TO CALL THE WORLD
From 8 a.m. to 8 p.m. (Saturdays, 9 p.m.), all departments may be reached by calling 4800
From 8 p.m. to 8 a.m. call the following:
Business Office 2253
Editorial Room 2266
Editorial Room 4733
Mailing Room 9265

Monroe Morning World

THE WEATHER
LOUISIANA: Partly cloudy Sunday and Monday, scattered showers near west coast Sunday. Light to moderate easterly to southerly winds on the coast.
ARKANSAS: Partly cloudy Sunday and Monday.
MONROE: Maximum 82.3; minimum 50.1.

VOL. 12.—No. 7 MONROE, LOUISIANA, SUNDAY, OCTOBER 27, 1940 28 PAGES PRICE FIVE CENTS

WEISS FOUND GUILTY OF MAIL FRAUD BY U. S. JURY

ALLIANCE LEADERS DRAW HULL'S FIRE IN NATIONAL TALK

German, Italian, Nippon Rulers Described As 'Would-Be Conquerors'

CHARGES THEIR POWERS MAINTAINED BY FORCE

Says They 'Repudiated, Violated Every Respect Of Principles'

WASHINGTON, Oct. 26.—(AP)—Secretary Hull [illegible] the rulers of Germany, Italy and Japan [illegible] would be conquerors engaged in a relentless attempt to [illegible] to "a system based on force" which [illegible] among [illegible] and [illegible] maintained [illegible].

Speaking before the National Press Club [illegible] Hull [illegible] the secretary [illegible] these nations [illegible] they [illegible] would [illegible] the nations [illegible] that there was [illegible] possibility of [illegible] in the process.

"In this manner is operative of the law of chance," Dr. Hull said in a statement, "[illegible] of all walks of life will [illegible] identical privileges."

The drawing to determine the order in which 900,000 men will be called for a year's military training is next June 15, is to be held in the Interdepartmental Auditorium between the capitol and the White House.

As officials rushed preparations for its conduct, word went out to local selective service boards that all registration cards must be given a serial number and the list of numbers posted publicly before the drawing starts.

President Roosevelt will open Tuesday's ceremony with a brief address, and Secretary of War Stimson will draw the first of the 8,500 blue capsules containing the serial numbers from the gold fish bowl used for the same purpose during the World War.

Stimson will be followed, Dr. Hull said, by Navy Secretary Knox, Treasury Secretary Morgenthau, Attorney General Jackson and Representative Paul Kilday, Texas Democrat, in that order. Because of the pressure of his duties at the state department, Secretary Hull declined an invitation to participate.

Meanwhile, extraordinary precautions were taken to insure that no one tampered with the capsules. Secret service men and armed treasury guards transferred them in an armored car from draft headquarters to treasury vaults for safe keeping.

'NO FAVORITISM,' STIMSON ASSERTS

Four Cabinet Members, Congressman Will Draw First Draft Numbers

WASHINGTON, Oct. 26.—(AP)—Draft Director Clarence A. Dykstra announced that four cabinet members and a congressman would draw the first numbers in next Tuesday's [illegible] the nation to [illegible] that there was [illegible] favoritism in the process.

"In this manner is operative of the law of chance," Dr. Hull said in a statement, "representatives of all walks of life will receive identical privileges."

The drawing to determine the order in which 900,000 men will be called for a year's military training in next June 15, is to be held in the Interdepartmental Auditorium between the capitol and the White House.

As officials rushed preparations for its conduct, word went out to local selective service boards that all registration cards must be given a serial number and the list of numbers posted publicly before the drawing starts.

President Roosevelt will open Tuesday's ceremony with a brief address, and Secretary of War Stimson will draw the first of the 8,500 blue capsules containing the serial numbers from the gold fish bowl used for the same purpose during the World War.

Stimson will be followed, Dr. Hull said, by Navy Secretary Knox, Treasury Secretary Morgenthau, Attorney General Jackson and Representative Paul Kilday, Texas Democrat, in that order. Because of the pressure of his duties at the state department, Secretary Hull declined an invitation to participate.

Meanwhile, extraordinary precautions were taken to insure that no one tampered with the capsules. Secret service men and armed treasury guards transferred them in an armored car from draft headquarters to treasury vaults for safe keeping.

NATIONAL HORSE SHOW TO BECOME MECHANIZED

NEW YORK, Oct. 26.—(AP)—Now that the army is mechanizing its cavalry, it's only natural that this should happen:

The national horse show, heretofore strictly an annual affair, this year will feature displays of the latest army mechanized equipment: tanks, scout cars, artillery pieces and motorcycles armed with machine guns.

The show is scheduled for Madison Square Garden November 7-13.

Roosevelt Dispatches Message To Petain

Thirty Seconds After Blast

Thirty seconds after the first blast was made in the Hudson river tunnel project, the [illegible] Holland tunnel. The two buildings [illegible] that [illegible] a [illegible]

Deep Political Schism In Ranks Of C. I. O.

Roosevelt Administration Strikes Back At Chieftain's Speech

[illegible]

CHANGE PROGRAM FOR STATE CROPS

Agricultural Conservation Plan Revision For 1941 Is Announced

A change [illegible] has been made in the 1941 agricultural conservation program in Louisiana, J. F. Jones, parish administrative assistant, said Saturday.

This change provides that no general soil depleting allotment shall be made in 1941, but in its place 21 per cent of the cropland for each farm in Ouachita parish will be planted in erosion-resisting or soil-conserving crops, Mr. Jones said.

Mr. Jones stated that a deduction of 5.00 per acre will be made from the 1941 payment for the farm for each acre by which the acreage of erosion-resisting or soil-conserving crops or land uses is less than the required acreage for such farm.

The following crops when grown in a workmanlike manner on cropland, and the following land uses carried out on cropland may qualify as erosion-resisting or soil-conserving crops and land uses.

Rotation pasture or hay crops consisting of biennial or perennial legumes and perennial grasses, lespedeza, annual rye grass, alfalfa, cowpeas, velvet beans, crotalaria, soy beans from which the seed are not harvested by mechanical means, oats, barley

(Continued on Seventh Page)

INDICATES NATION CONCERNED OVER RECENT ACTIVITY

Communication Delivered To Ambassador, Welles Reveals

WASHINGTON, Oct. 26.—(AP)—The United States' deep concern over the German-French negotiations was evidenced today by disclosure that President Roosevelt had sent a message to Marshal Henri Philippe Petain, chief of the French state.

The communication was delivered to Gaston Henry-Haye, the French ambassador, on last Thursday by Sumner Welles, undersecretary of state. The fact of its dispatch was a closely-held secret until today.

Secretary Hull, in disclosing that Mr. Roosevelt had communicated with the 84-year-old World War hero who now heads the Vichy government, declined to reveal the nature of the message. No reply, he said, had been received.

Although lacking official confirmation, it was reported that the president's message had been timed—and perhaps contained an appeal designed to influence Petain against signing any "collaboration" pact with Germany which would imperil France's future as a free nation and possibly bring about a clash between French and American interests, especially in the Western Hemisphere.

At the time that Hull mentioned Mr. Roosevelt's message, no word had been received here of the French-German agreement in principle to work together to restore peace in Europe. There was no immediate official comment on this development.

The nearest Secretary Hull came to disclosing the purport of the Roosevelt communication was a statement that the United States had exchanged ideas and viewpoints with the Vichy government regarding the action taken by the 21 American republics at Havana. He declined a specific answer to a question where the message called attention to this action.

The Havana conference provided for the American governments to take over administration of the European possessions in this hemisphere if necessary as an emergency defense measure.

This government, acting in cooperation with other American republics, already has made plans, it is understood, for occupying French territory in the Caribbean area in case such a step is deemed necessary from a defense standpoint.

In addition to Guadeloupe and Martinique islands in the Caribbean, France's Western Hemisphere possessions include St. Pierre and Miquelon, islands off the coast of Newfoundland, and French Guiana in South America.

POLITICAL FUNDS GIVEN $1,527,911

WASHINGTON, Oct. 26.—(AP)—Contributions totaling $1,527,911 during the last seven weeks have been reported to the clerk of the House by four major political organizations. The Republican National Committee's report for this period has not been filed yet.

The reports showed:

Democratic National Committee: Receipts, $642,320, disbursements, $603,742; covering September 1 to October 22.

Associated Willkie Clubs of America: Receipts, $624,605, disbursements, $464,376, September 1 to October 20.

Democrats-for-Willkie Organization, New York: Receipts, $148,720, disbursements, $117,001; September 10 to October 20.

National Committee of Independent Voters (supporting President Roosevelt): Receipts, $112,266; disbursements, $50,088; September 20 to October 22.

TWO MEN ARE KILLED, THIRD HURT IN WRECK

MACON, Miss., Oct. 26.—(AP)—Two men of the Gholson community were killed and another was seriously injured today when their automobile struck an abutment on a concrete bridge three miles south of here.

Albert Clark, 36, died instantly and Jim White died in a hospital here. Lonnie Clearman was in the hospital with a fractured pelvis. Clearman was county supervisor of a farm-to-market project here, where the others were employed. Clark is survived by his widow and five children. His widow and six children survive White.

NEGRO STABBED

Emanuel Sanders, negro, 102 Phillips street, West Monroe, was stabbed in the abdomen and in his right arm during an altercation in the Coleman addition of West Monroe, late Saturday night, police reported. He was rushed to the St. Francis Sanitarium for treatment.

Double Happy Landing

This is not a new kind of double-decked plane but the happy finale of one of the most spectacular feats in aviation history. Flying in formation in Royal Australian Air Force maneuvers at Wagga, N.S.W., these two planes became locked in mid-air. Three crew members parachuted to safety, but student pilot A. G. Fuller, in top plane decided to try to land both planes. Cutting his motors, he used his plane's controls, while lower plane's motors roared, to effect this perfect double landing.

Greek, Albanian Troops In Battle, Rome Radio Declares In Broadcast

TOTAL OF FUNDS IN CHEST $7,893

Subscriptions Yesterday $1,193, Local Officials' Report Shows

Subscriptions to the Community Chest reached a total of $7,893.50 Saturday night as workers continued their efforts to reach their goal of $27,700 in the third annual campaign. Yesterday's collection amounted to $1,193.75.

Executives of the Chest said they were optimistic over the outlook. A large number of reports show an increase of the amount subscribed by the same individuals over that of last year. This report added to the optimism prevailing at campaign headquarters, and the tempo of the campaign will increase steadily, leaders of the drive predicted.

Donors who pledged sums yesterday follow:

Bernhardt Realty Company, Slagle-Johnson Lumber Company, Kellogg Lumber Company, W. M. Black and Company, Bancroft Bag Factory, Bancroft Paper Company, Massey's Service Station, Virginia Hotel, Judge W. M. Harper, J. S. Hunt, C. E. Faulk, Thompson and Thompson, Theus-Grisham-Davis and Leigh, attorneys; D. J. Whitlock Grocery, Gus Kokinos, Mrs. Catherine Ticheli Grocery, H. J. Fernandez, H. and F. Grocery, Mrs. R. E. Jones, Mrs. R. L. Peters.

Louis Hulmer, Mrs. H. W. Colbert, Mrs. J. R. White, Mrs. J. C. Zeigler, Mrs. C. A. Krichbaum, Mrs. Harvey Callender, Mrs. M. J. Carbone, Mrs. V. F. Sackett, Miss Frances Sphorer, Mrs. Paul Collins, Mrs. Ruby Mitchell, Mrs. John Middleton, Mrs. Estelle Keller, Mrs. Phil Dunning, Mr. and Mrs. F. M. Gravier, Millsaps school employes, Massey's Service Station employes, Jackson Street Mercantile employes, Marie Wamsley Beauty Shop, Palace Beauty Shop.

Mangels, Dixie Bedding and Furniture Company, E. Jack Selig and Son, Durrett Hardware and Furniture Company, W. C. Fearel, Abe Arent, real estate; Joe Arnold Electric Shoe Shop.

Lumberman's Supply Company, Monroe Glass Company, Harmon's Grocery, LeJeune's Sandwich Shop, Fisher Grocery and Market, Rivoire and Son, Hello World Grocery.

Roland Siegle, Elias and Sons, J. B. Collins, oil and gas operator; Henry Haas, Jack Ansell, Lobby; Lobby's employes, American Optical Company, American Optical Company's employes, Louie Mathis, B. M. I. employes, Mrs. Neva Lee, Doris Hackett, Mrs. H. R. Hosiges.

Mrs. G. McAuliffe, Mrs. W. O. Sanders, Mr. C. V. Sanders, Mr. H. F. Shepherd, Mrs. E. L. Ritter, Mrs. F. C. Reed, Mrs. Marguerite Mitchiner, Mrs. John Collier, Mrs. P. N. Edwards, Mrs. John D. Calhoun, Mrs. W. L. Bennett, Mrs. E. J. Lamonica, Mrs. J. D. Ingouf, Mrs. Louis Rolleigh.

INDIAN MEDICINE MEN PREDICT MILD WINTER

CROW AGENCY, Mont., Oct. 26.—(AP)—Crow Indian medicine men predict the coming winter will be mild. Their evidence:

Muskrats still swim in reservation streams.

Field mice haven't taken to winter quarters in camp buildings.

Choke cherries still cling to bushes.

Horses and cattle are without winter coats.

Events May Be Prelude To Wide Action Against British Ally

(By Associated Press)

With France under the Axis belt, the Rome radio last night broadcast a report of a clash between Greek troops and Italian-ruled Albanians—an event some believed a prelude to wide action against pro-British Greece.

Six Greek soldiers were said to have been captured and two Albanians killed and three wounded in a fight between Koriza and Porto Edda inside Albanian territory.

Italy previously suspended air service to Greece until November 4 under circumstances suggesting increased pressure on that country, and the Greek fleet was ready to hold day and night maneuvers from October 28 to January 1 near Salonika.

France bowed last night to the will of Adolf Hitler in his desire to fit the conquered nation in his own way into the Nazi scheme for "a new European order."

France bowed last night to the will state of France, and his vice-premier, Pierre Laval, met the French cabinet at Vichy and reported on their conversations with Hitler and his foreign minister, Joachim von Ribbentrop.

Then came a brief announcement; the cabinet had approved the Petain-Laval decision. Hitler and Petain would collaborate in restoring peace to Europe. What kind of peace and the manner of its restoration were not made clear.

British reaction was not immediately forthcoming, but officials of the "Free" French government in London repudiated any agreement between Hitler and the aged Petain, terming "any association, direct or indirect,

(Continued on Seventh Page)

BIG AIRLINER FORCED TO PANCAKE LANDING

OAKLAND, Calif., Oct. 26.—(AP)—A United Air lines plane landed safely with its landing gear retracted today after turning back here from Fresno when the wheels locked in the air.

The 11 occupants were uninjured.

The plane's propeller was bent and its "belly" dented.

Ambulances and fire equipment which rushed to the field were not needed.

War Bulletins

ANOTHER 4-YEAR PLAN

BERLIN, Oct. 26.—(AP)—Adolf Hitler has decreed a second four-year plan for the German Reich, specifically ordering Reichsmarshal Hermann Goering to adapt the plan to the demands of war.

The first four-year plan was completed successfully, Hitler said in a letter to Goering, who directed the plan.

The decree, dated October 18, placed the same legal facilities at Goering's disposal which obtained during conduct of the first four-year plan.

FRENCH SHIPS SAIL

ALEXANDRIA, Egypt, Oct. 26.—(AP)—The newspaper La Reforme said in a dispatch from Beirut, Lebanon, today that three ships carrying 5,000 officers and soldiers of the demobilized French army in Syria had left for France. The dispatch reported 20,000 soldiers remained.

NAB ESCAPE

TORONTO, Oct. 26.—(AP)—Carl Rabe, German prisoner-of-war who planned to escape to the United States by crossing Lake Ontario in a rowboat, is back in custody after an 18-hour manhunt.

The German submarine warrant officer, who fled a military hospital here, was captured by two civilians in suburban Long Branch. He said he started on the 30-mile journey in a rowboat he found, but turned back because of fog.

$50,000 DONATED

WASHINGTON, Oct. 26.—(AP)—The sum of $50,000, donated by American children in pennies, nickels and dimes, has been cabled to London by the Junior American Red Cross.

The money will be used by the women's voluntary services to equip cottages outside Britain's big cities for children whose parents have been killed or wounded in air raids.

Red Cross headquarters said that

(Continued on Seventh Page)

Grid Form Takes Drubbing As Upsets Rule Saturday

By Herb Barker

NEW YORK, Oct. 26.—(AP)—Football form took a terrific drubbing today as Fordham, Texas, Mississippi, Columbia and Penn dropped off the unbeaten list and upsets were the rule all along the line.

Still undefeated and untied when the fuming was over for the day were Cornell, Navy, Georgetown, Boston College, Penn State and Lafayette in the East; Michigan, Notre Dame, Minnesota, Northwestern and Detroit in the Midwest; the Texas Aggies in the Southwest; Tennessee and Clemson in the South, and Stanford in the Far West.

All-America Tom Harmon paced Michigan to a decisive 14-0 victory over Penn, scoring one touchdown on a 19-yard sprint and passing to Fud Ed Fiutig for the other. A crowd of 60,000 saw Penn's ace, Frank Reagan, shackled all the way.

Fordham bowed to St. Mary's of California, 9-6, on Joe Aguirre's fourth period field goal; Mississippi surrendered to Arkansas' great fourth-quarter surge, 21-20; Texas, with Jack Crain unable to get going, fell before Rice, 13-0; Columbia was toppled by Syracuse, 3-0 when Leland (Bucky) Morris drop-kicked a field goal in the last 40 seconds.

Cornell spotted Ohio State a touchdown and then came back to rout the Buckeyes, 21-7, before a record Ithaca crowd of 34,500. Lou Butalino scored twice in the last quarter to salt the decision away and ruin Cornell's unbeaten streak to 16 games.

A crowd of 65,186, biggest at Champagne in 11 years, looked on as Notre Dame, boasting its finest team in years, rolled over Illinois 26-0 with Steve Juzwik counting twice.

Navy, Georgetown, Boston College, Lafayette and Penn State, the other unbeaten eastern outfits, won decisively. Georgetown ran its unbeaten streak to 21 games with a 26-0 rout of New York University. Navy humiliated Yale into submission, 21-0; Lafayette knocked over hapless Army,

(Continued on Seventh Page)

Roving Color Writer Bids To Steal Gayda Spotlight

(EDITOR'S NOTE: For some years now, Virginio Gayda, editor of Il Giornale d'Italia, has been recognized internationally as a spokesman for Mussolini, and many of the latter's soundings for world consumption have been put out in the newspaperman's writings. In recent weeks, however, a second mouthpiece has been moving forward in Major Appelius, radio commentator among other things on Mussolini's Milan newspaper, Il Popolo d'Italia.)

By George C. Jordan

ROME (Correspondence of the Associated Press)—Americans are being "sold off" these days by Italy's "most American" reporter.

He is Mario Appelius, a world roving color writer who got the "most American" title from his own editors, who mean it as a compliment. He writes dynamic, circulation-boosting copy in language the average Italian reader can understand.

It was the late Arnaldo Mussolini, the premier's brother, who started Appelius on his journalistic career on Mussolini's newspaper, Il Popolo d'Italia.

Since then, for upwards of three decades, this one-time runaway cabin boy has held a niche of his own in Italian journalism.

He is one of the few Italian reporters on terms of personal friendship with Il Duce and in a position to tell his editors to chase themselves if they don't like his copy. They usually like it.

Only since the development of Axis-American tension, however, has Appelius bloomed into a political commentator.

He travels freely and writes what he likes and his expense account must be a thing of wonder to his colleagues because he is so consistently on the foam that his bewildered copy desk merely dates all his stories " ". These two quote marks are the Italian equivalent to the word "somewhere" in the datelines of American warfront correspondents.

From Metz or Munich or Tripoli he comments on President Roosevelt's

(Continued on Seventh Page)

VERDICT CHARGES THREE VIOLATIONS OF FEDERAL LAW

Defense Attorney Files Motion For New Trial In Ruston Case

JUDGE DAWKINS TO HEAR ARGUMENTS ON THURSDAY

Overcharges On Louisiana Tech Job Basis Of Indictment

After deliberating for almost six hours, a federal jury shortly before Saturday midnight found Leon C. Weiss, New Orleans architect, guilty of using the mails to defraud.

The jurors declared Weiss guilty of the first three of nine counts in the federal indictment. There were eight counts of mail fraud and the ninth count charged conspiracy.

The jury reached its verdict and it filed into the courtroom at 11 p.m. Shortly thereafter Judge Ben C. Dawkins took the bench and the jury reported through its foreman, J. W. King.

Hugh M. Wilkinson, attorney for Weiss, immediately announced that he would file a motion for a new trial and Judge Dawkins set the hearing for next Thursday.

Weiss was charged jointly in the indictment with Monte Hart, deceased member of the contracting firm of Caldwell Brothers and Hart, of New Orleans, with raising the contract price of the Tech job some $56,000. The contract was allegedly raised $27,000 and "extras" amounting to $29,000 were added, the government charged.

Count one in the indictment charged the mailing of certificates which were approved by Weiss and which contained overcharges. Count two charged the mailing by Caldwell Brothers and Hart of a certificate which contained

(Continued on Seventh Page)

PLAN TO DEVELOP FARMER PROGRAM

Jones Says Idea Will Be Discussed; Will Speak Here Friday

BATON ROUGE, Oct. 26.—(AP)—Governor Sam Jones' office today said the agricultural plan he has advocated in speeches throughout the state would be developed in detail at a meeting of the state farm bureau at Louisiana State university Thursday and Friday.

The governor will make the principal address at a dinner meeting Thursday, Dean J. G. Lee of the university's college of agriculture, who has been conferring with heads of farm organizations will report at the meeting on a consensus of what the program should embrace.

"Agriculture and national defense" will be the general topic of the session.

Other speaking engagements for the governor, who will return tomorrow from a mid-west campaign tour for President Roosevelt, include:

Monday, 8 p. m. on statewide radio hookup from Baton Rouge on the amendments; Friday, Winnsboro, Monroe and Bastrop; Saturday, November 2, Ruston, Winnfield and Jennings; Sunday, November 3, Kaplan, Breaux Bridge and Abbeville; Monday, November 4, statewide radio talk from Lafayette.

Daily Report

TO CALL THE WORLD
From 8 a.m. to 3 p.m. (Saturdays, 9 p.m.), all departments may be reached by calling 4800
From 8 p.m. to 8 a.m. call the following:
Business Office 3263
Editorial Room 3266
Editorial Room 4723
Mailing Room 3263

Monroe Morning World

THE WEATHER
LOUISIANA: Partly cloudy Sunday and Monday, scattered showers near west coast Sunday. Light to moderate easterly to southerly winds on the coast.
ARKANSAS: Partly cloudy Sunday and Monday.
MONROE: Maximum 82.3; minimum 56.1.

VOL. 12.—No. 7 MONROE, LOUISIANA, SUNDAY, OCTOBER 27, 1940 28 PAGES PRICE FIVE CENTS

WEISS FOUND GUILTY OF MAIL FRAUD BY U. S. JURY

ALLIANCE LEADERS DRAW HULL'S FIRE IN NATIONAL TALK

German, Italian, Nippon Rulers Described As 'Would-Be Conquerors'

CHARGES THEIR POWERS MAINTAINED BY FORCE

Says They 'Repudiated, Violated Every Respect Of Principles'

WASHINGTON, Oct. 26.—(AP)—Secretary Hull described the rulers of Germany, Italy and Japan tonight as "would-be conquerors" engaged in a relentless attempt to reduce mankind to "a master-and-slave relationship among nations and individuals, maintained by brute force."

Speaking before the National Press Club over a nationwide radio hookup, the secretary of state listed efforts by these nations "to take by force what they say they need or want" as he reviewed what he called "the whirlwind developments of one of the saddest and most crucial decades in the history of mankind—that of the nineteen-thirties."

"The rulers of these nations," the secretary continued, "have repudiated and violated in every essential respect the long-accepted principles of peaceful and orderly international relations.

"Merciless armed attack; unrestrained terrorization through slaughter of non-combatant men, women and children; deceit, fraud and guile; forced labor; confiscation of property; imposed starvation and deprivations of every sort—all these are weapons constantly used by the conquerors for the invasion and subjugation of other nations."

These same nations, Hull declared—presumably in reference to Germany's reported efforts to secure the French fleet and Japan's warship-building program—have as an objective "the securing of control of the high seas."

"They adhere to no geographic lines and they fix no time limit on their

(Continued on Seventh Page)

'NO FAVORITISM,' STIMSON ASSERTS

Four Cabinet Members, Congressman Will Draw First Draft Numbers

WASHINGTON, Oct. 26.—(AP)—Draft Director Clarence A. Dykstra, announcing that four cabinet members and a congressman would draw the first numbers in next Tuesday's historic "conscription lottery," assured the nation today that there was "no possibility of favoritism" in the process.

"In this momentous operation of the law of chance," Dykstra said in a statement, "representatives of all walks of life will receive identical privileges."

The drawing, to determine the order in which 800,000 men will be called for a year's military training by next June 15, is to be held in the Interdepartmental Auditorium between the capitol and the White House.

As officials rushed preparations for its conduct, word went out to local selective service boards that all registration cards must be given a serial number and the list of numbers posted publicly before the drawing starts.

President Roosevelt will open Tuesday's ceremony with a brief address, and Secretary of War Stimson will draw the first of the 8,500 blue capsules containing the serial numbers from the gold fish bowl used for the same purpose during the World War.

Stimson will be followed, Dykstra said, by Navy Secretary Knox, Treasury Secretary Morgenthau, Attorney General Jackson and Representative Paul Kilday, Texas Democrat, in that order. Because of the pressure of his duties at the state department, Secretary Hull declined an invitation to participate.

Meanwhile, extraordinary precautions were taken to insure that no one tampered with the capsules. Secret service men and armed treasury guards transferred them in an armored car from draft headquarters to treasury vaults for safe keeping.

NATIONAL HORSE SHOW TO BECOME MECHANIZED

NEW YORK, Oct. 26.—(AP)—Now that the army is mechanizing its cavalry, it's only natural that this should happen:

The national horse show, heretofore strictly an animal affair, this year will feature displays of the latest army mechanized equipment—tanks, scout cars, artillery pieces and motorcycles armed with machine guns.

The show is scheduled for Madison Square Garden November 7-13.

Roosevelt Dispatches Message To Petain

Thirty Seconds After Blast

The caption approved by the British censor says this picture was made just 30 seconds after a bomb exploded in a London street. The two Bobbies are smelling a lamp post to determine whether the bomb blast has caused a gas leak which might result in a fire or another explosion.

INDICATES NATION CONCERNED OVER RECENT ACTIVITY

Communication Delivered To Ambassador, Welles Reveals

WASHINGTON, Oct. 26.—(AP)—The United States' deep concern over the German-French negotiations was evidenced today by disclosure that President Roosevelt had sent a message to Marshal Henri Philippe Petain, chief of the French state.

The communication was delivered to Gaston Henry-Haye, the French ambassador, on last Thursday by Sumner Welles, undersecretary of state. The fact of its dispatch was a closely-held secret until today.

Secretary Hull, in disclosing that Mr. Roosevelt had communicated with the 84-year-old World War hero who now heads the Vichy government, declined to reveal the nature of the message. No reply, he said, had been received.

Although lacking official confirmation, it was reported that the president's message had been timed—and perhaps contained an appeal—designed to influence Petain against signing any "collaboration" pact with Germany which would imperil France's future as a free nation and possibly bring about a clash between French and American interests, especially in the Western Hemisphere.

At the time that Hull mentioned Mr. Roosevelt's message, no word had been received here of the French-German agreement in principle to work together to restore peace in Europe. There was no immediate official comment on this development.

The nearest Secretary Hull came to disclosing the purport of the Roosevelt communication was a statement that the United States had exchanged ideas and viewpoints with the Vichy government regarding the action taken by the 21 American republics at Havana. He declined a specific answer to a question where the message called attention to this action.

The Havana conference provided for the American governments to take over administration of any European possessions in this hemisphere if necessary as an emergency defense measure.

This government, acting in cooperation with other American republics, already has made plans, it is understood, for occupying French territory in the Caribbean area in case such a step is deemed necessary from a defense standpoint.

In addition to Guadeloupe and Martinique islands in the Caribbean, France's Western Hemisphere possessions include St. Pierre and Miquelon, islands off the coast of Newfoundland, and French Guiana in South America.

Double Happy Landing

This is not a new kind of double-decked plane but the happy finale of one of the most spectacular feats in aviation history. Flying in formation in Royal Australian Air Force maneuvers at Wagga, N.S.W., these two planes became locked in mid-air. Three crew members parachuted to safety, but student pilot A. G. Fuller, in top planes decided to try to land both planes. Cutting his motors, he used his plane's controls, while lower plane's motors roared, to effect this perfect double landing.

VERDICT CHARGES THREE VIOLATIONS OF FEDERAL LAW

Defense Attorney Files Motion For New Trial In Ruston Case

JUDGE DAWKINS TO HEAR ARGUMENTS ON THURSDAY

Overcharges On Louisiana Tech Job Basis Of Indictment

After deliberating for almost six hours, a federal jury shortly before Saturday midnight found Leon C. Weiss, New Orleans architect, guilty of using the mails to defraud.

The jurors declared Weiss guilty of the first three of nine counts in the federal indictment. There were eight counts of mail fraud and the ninth count charged conspiracy.

The jury reached its verdict and it filed into the courtroom at 11 p.m. Shortly thereafter Judge Ben C. Dawkins took the bench and the jury reported through its foreman, J. W. King.

Hugh M. Wilkinson, attorney for Weiss, immediately announced that he would file a motion for a new trial and Judge Dawkins set the hearing for next Thursday.

Weiss was charged jointly in the indictment with Monte Hart, deceased member of the contracting firm of Caldwell Brothers and Hart, of New Orleans, with raising the contract price of the Tech job some $56,000. The contract was allegedly raised $27,000 and "extras" amounting to $29,000 were added, the government charged.

Count one in the indictment charged the mailing of certificates which were approved by Weiss and which contained overcharges. Count two charged the mailing by Caldwell Brothers and Hart of a certificate which contained

(Continued on Seventh Page)

PLAN TO DEVELOP FARMER PROGRAM

Jones Says Idea Will Be Discussed; Will Speak Here Friday

BATON ROUGE, Oct. 26.—(AP)—Governor Sam Jones' office today said the agricultural plan he has advocated in speeches throughout the state would be developed in detail at a meeting of the state farm bureau at Louisiana State university Thursday and Friday.

The governor will make the principal address at a dinner meeting Thursday, Dean J. G. Lee of the university's college of agriculture, who has been conferring with heads of farm organizations will report at the meeting on a consensus of what the program should embrace.

"Agriculture and national defense" will be the general topic of the session.

Other speaking engagements for the governor, who will return tomorrow from a mid-west campaign tour for President Roosevelt, include:

Monday, 8 p. m. on statewide radio hookup from Baton Rouge on the amendments; Friday, Winnsboro, Monroe and Bastrop; Saturday, November 2, Ruston, Winnfield and Jennings; Sunday, November 3, Kaplan, Breaux Bridge and Abbeville; Monday, November 4, statewide radio talk from Lafayette.

Deep Political Schism In Ranks Of C. I. O.

Roosevelt Administration Strikes Back At Chieftain's Speech

(By Associated Press)

The Roosevelt administration struck back yesterday at John L. Lewis' denunciation of the New Deal and support of Wendell Willkie while evidence piled up that a deep political schism had developed in the C. I. O. itself.

Stephen Early, presidential secretary, said Lewis had "chosen to go down the lonely road." Many C. I. O. leaders, Early declared, had "repudiated" Lewis' stand in messages to President Roosevelt.

Secretary of State Hull said that Lewis was "100 per cent wrong in his effort to prejudice the American people by the baseless charge that President Roosevelt is seeking to get this nation into war."

Otherwise, the day brought such developments as these:

President Roosevelt decided definitely to make a political address in Boston next Wednesday in addition to one Monday night at New York, then began a week-end of speech-writing in the seclusion of the White House.

Willkie campaigned again into the New York City area, telling crowds that "we are on the march—we are going to win. I promise you we can't lose." Republican headquarters announced that the nominee had cancelled a radio broadcast scheduled for last night because of the "complicated nature" of his tour through New York City boroughs.

Willkie had expressed pleasure Friday night at receiving Lewis' support.

The Lewis expression brought comment, too, from William Green, presi-

(Continued on Seventh Page)

CHANGE PROGRAM FOR STATE CROPS

Agricultural Conservation Plan Revision For 1941 Is Announced

A major change has been made in the 1941 agricultural conservation program in Louisiana, I. E. Lucas, parish administrative assistant, said Saturday.

This change provides that no general soil depleting allotment shall be made in 1941, but in its place 21 per cent of the cropland for each farm in Ouachita parish will be planted in erosion-resisting or soil-conserving crops, Mr. Lucas said.

Mr. Lucas stated that a deduction of $5.00 per acre will be made from the 1941 payment for the farm for each acre by which the acreage of erosion-resisting or soil-conserving crops or land uses is less than the required acreage for such farm.

The following crops when grown in a workmanlike manner on cropland, and the following land uses carried out on cropland may qualify as erosion-resisting or soil-conserving crops and land uses:

Rotation pasture or hay crops consisting of biennial or perennial legumes and perennial grasses, lespedeza, annual rye grass, alfalfa, cowpeas, velvet beans, crotalaria, soy beans from which the seed are not harvested by mechanical means, oats, barley

(Continued on Seventh Page)

POLITICAL FUNDS GIVEN $1,527,911

WASHINGTON, Oct. 26.—(AP)—Contributions totaling $1,527,911 during the last seven weeks have been reported to the clerk of the House by four major political organizations. The Republican National Committee's report for this period has not been filed yet.

The reports showed:

Democratic National Committee: Receipts, $642,320; disbursements, $603,742; covering September 1 to October 22.

Associated Willkie Clubs of America: Receipts, $624,605; disbursements, $464,376; September 1 to October 20.

Democrats-for-Willkie Organization, New York: Receipts, $148,720; disbursements, $117,001; September 10 to October 20.

National Committee of Independent Voters (supporting President Roosevelt): Receipts, $112,266; disbursements, $50,088; September 20 to October 22.

TWO MEN ARE KILLED, THIRD HURT IN WRECK

MACON, Miss., Oct. 26.—(AP)—Two men of the Gholson community were killed and another was seriously injured today when their automobile struck an abutment on a concrete bridge three miles south of here.

Albert Clark, 36, died instantly and Jim White died in a hospital here. Lonnie Clearman was in the hospital with a fractured pelvis. Clearman was county supervisor of a farm-to-market project here, where the others were employed. Clark is survived by his widow and five children. His widow and six children survive White.

NEGRO STABBED

Emanuel Sanders, negro, 102 Phillips street, West Monroe, was stabbed in the abdomen and in his right arm during an altercation in the Coleman addition of West Monroe, late Saturday night, police reported. He was rushed to the St. Francis Sanitarium for treatment.

Greek, Albanian Troops In Battle, Rome Radio Declares In Broadcast

TOTAL OF FUNDS IN CHEST $7,893

Subscriptions Yesterday $1,193, Local Officials' Report Shows

Subscriptions to the Community Chest reached a total of $7,893.50 Saturday night as workers continued their efforts to reach their goal of $27,700 in the third annual campaign. Yesterday's collection amounted to $1,193.75.

Executives of the Chest said they were optimistic over the outlook. A large number of reports show an increase of the amount subscribed by the same individuals over that of last year. This report added to the optimism prevailing at campaign headquarters, and the tempo of the campaign will increase steadily, leaders of the drive predicted.

Donors who pledged sums yesterday follow:

Bernhardt Realty Company, Slagle-Johnson Lumber Company, Kellogg Lumber Company, W. M. Black and Company, Bancroft Bag Factory, Bancroft Paper Company, Massey's Service Station, Virginia Hotel, Judge W. M. Harper, J. S. Hunt, C. E. Faulk.

Thompson and Thompson, Theus-Grisham-Davis and Leigh, attorneys; D. J. Whitlock Grocery, Gus Kokinos, Mrs. Catherine Ticheli Grocery, H. J. Fernandez, H. and F. Grocery, Mrs. R. E. Jones, Mrs. R. L. Peters.

Louis Hulmer, Mrs. H. W. Colbert, Mrs. J. R. White, Mrs. J. C. Zeigler, Mrs. C. A. Krichbaum, Mrs. Harvey Callender, Mrs. M. J. Carbone, Mrs. V. F. Sackett, Miss Frances Sphorer, Mrs. Paul Collins, Mrs. Ruby Mitchell.

Mrs. John Middleton, Mrs. Estelle Keller, Mrs. Phil Dunning, Mr. and Mrs. F. M. Gravier, Millsaps school employes, Massey's Service Station employes, Jackson Street Mercantile employes, Marie Wamsley Beauty Shop, Palace Beauty Shop.

Mangels, Dixie Bedding and Furniture Company, E. Jack Selig and Son, Durrett Hardware and Furniture Company, W. C. Feazel, Abe Arent, real estate; Joe Airoldi Electric Shoe Shop.

Lumberman's Supply Company, Monroe Glass Company, Harmon's Grocery, LeJeune's Sandwich Shop, Fisher Grocery and Market, Rivoire and Son, Hello World Grocery.

Roland Siegle, Elias and Sons, J. B. Collins, oil and gas operator; Henry Haas, Jack Ansell, Lobby; Lobby's employes, American Optical Company, American Optical Company's employes, Louie Mathis, B. M. I. employes, Mrs. Neva Lee, Doris Hackett, Mrs. H. R. Hodges.

Mrs. G. McAuliffe, Mrs. W. O. Sanders, Mr. C. V. Sanders, Mr. H. F. Shepherd, Mrs. E. L. Ritter, Mrs E. C. Reed, Mrs. Marguerite Mitchiner, Mrs. John Collier, Mrs. P. N. Edwards, Mrs. John D. Calhoun, Mrs. W. L. Bennett, Mrs. E. J. Lamonica, Mrs. J. D. Ingouf, Mrs. Louis Rolleigh.

INDIAN MEDICINE MEN PREDICT MILD WINTER

CROW AGENCY, Mont., Oct. 26.—(AP)—Crow Indian medicine men predict the coming winter will be mild. Their evidence:

Muskrats still swim in reservation streams.

Field mice haven't taken to winter quarters in camp buildings.

Choke cherries still cling to bushes.

Horses and cattle are without winter coats.

Events May Be Prelude To Wide Action Against British Ally

(By Associated Press)

With France under the Axis belt, the Rome radio last night broadcast a report of a clash between Greek troops and Italian-ruled Albanians—an event some believed a prelude to wide action against pro-British Greece.

Six Greek soldiers were said to have been captured and two Albanians killed and three wounded in a fight between Koriza and Porto Edda inside Albanian territory.

Italy previously suspended air service to Greece until November 4 under circumstances suggesting increased pressure on that country, and the Greek fleet was ready to hold day and night maneuvers from October 28 to January 1 near Salonika.

France bowe dlast night to the will of Adolf Hitler in his desire to fit the conquered nation in his own way into the Nazi scheme for "a new European order."

France bowed last night to the will state of France, and his vice-premier, Pierre Laval, met the French cabinet at Vichy and reported on their conversations with Hitler and his foreign minister, Joachim von Ribbentrop.

Then came a brief announcement; the cabinet had approved the Petain-Laval decision. Hitler and Petain would collaborate in restoring peace to Europe. What kind of peace and the manner of its restoration were not made clear.

British reaction was not immediately forthcoming, but officials of the "Free" French government in London repudiated any agreement between Hitler and the aged Petain, terming "any association, direct or indirect,

(Continued on Seventh Page)

BIG AIRLINER FORCED TO PANCAKE LANDING

OAKLAND, Calif., Oct. 26.—(AP)—A United Air lines plane landed safely with its landing gear retracted today after turning back here from Fresno when the wheels locked in the air.

The 11 occupants were uninjured.

The plane's propeller was bent and its "belly" dented.

Ambulances and fire equipment which rushed to the field were not needed.

War Bulletins

ANOTHER 4-YEAR PLAN

BERLIN, Oct. 26.—(AP)—Adolf Hitler has decreed a second four-year plan for the German Reich, specifically ordering Reichsmarshal Hermann Goering to adapt the plan to the demands of war.

The first four-year plan was completed successfully, Hitler said in a letter to Goering, who directed the plan.

The decree, dated October 18, placed the same legal facilities at Goering's disposal which obtained during conduct of the first four-year plan.

FRENCH SHIPS SAIL

ALEXANDRIA, Egypt, Oct. 26.—(AP)—The newspaper La Reforme said in a dispatch from Beirut, Lebanon, today that three ships carrying 5,000 officers and soldiers of the demobilized French army in Syria had left for France. The dispatch reported 20,000 soldiers remained.

NAB ESCAPE

TORONTO, Oct. 26.—(AP)—Carl Rabe, German prisoner-of-war who planned to escape to the United States by crossing Lake Ontario in a rowboat, is back in custody after an 18-hour manhunt.

The German submarine warrant office, who fled a military hospital here, was captured by two civilians in suburban Long Branch. He said he started on the 30-mile journey in a rowboat he found, but turned back because of fog.

$50,000 DONATED

WASHINGTON, Oct. 26.—(AP)—The sum of $50,000, donated by American children in pennies, nickels and dimes, has been cabled to London by the Junior American Red Cross.

The money will be used by the women's voluntary services to equip cottages outside Britain's big cities for children whose parents have been killed or wounded in air raids.

Red Cross headquarters said that

(Continued on Seventh Page)

Roving Color Writer Bids To Steal Gayda Spotlight

(EDITOR'S NOTE: For some years now, Virginio Gayda, editor of Il Giornale d'Italia, has been recognized internationally as a spokesman for Mussolini, and many of the latter's soundings for world consumption have been put out in the newspaperman's writings. In recent weeks, however, a second mouthpiece has been moving forward in Mario Appelius, military commentator among other things on Mussolini's Milan newspaper, Il Popolo d'Italia).

By George C. Jordan

ROME—(Correspondence of the Associated Press)—Americans are being "told off" these days by Italy's "most American" reporter.

He is Mario Appelius, a world roving color writer who got the "most American" title from his own editors, who mean it as a compliment. He writes dynamic, circulation-boosting copy in language the average Italian reader can understand.

It was the late Arnaldo Mussolini, the premier's brother, who started Appelius on his journalistic career on Mussolini's newspaper, Il Popolo d'Italia.

Since then, for upwards of three decades, this one-time runaway cabin boy has held a niche of his own in Italian journalism.

He is one of the few Italian reporters on terms of personal friendship with Il Duce and in a position to tell his editors to chase themselves if they don't like his copy. They usually like it.

Only since the development of axis-American tension, however, has Appelius bloomed into a political commentator.

He travels freely and writes what he likes and his expense account must be a thing of wonder to his colleagues because he is so consistently on the roam that his bewildered copy desk merely dates all his stories " ". These two quote marks are the Italian equivalent to the word "somewhere" in the datelines of American warfront correspondents.

From Metz or Munich or Tripoli he comments on President Roosevelt's

(Continued on Seventh Page)

Grid Form Takes Drubbing As Upsets Rule Saturday

By Herb Barker

NEW YORK, Oct. 26.—(AP)—Football form took a terrific drubbing today as Fordham, Texas, Mississippi, Columbia and Penn dropped off the unbeaten list and upsets were the rule all along the line.

Still undefeated and untied when the firing was over for the day were Cornell, Navy, Georgetown, Boston College, Penn State and Lafayette in the East; Michigan, Notre Dame, Minnesota, Northwestern and Detroit in the Midwest; the Texas Aggies in the Southwest; Tennessee and Clemson in the South, and Stanford in the Far West.

All-America Tom Harmon paced Michigan to a decisive 14-0 victory over Penn, scoring one touchdown on a 19-yard sprint and passing to End Ed Frutig for the other. A crowd of 60,000 saw Penn's ace, Frank Reagan, shackled all the way.

Fordham bowed to St. Mary's of California, 9-6, on Joe Aguirre's fourth-period field goal; Mississippi surrendered to Arkansas' great fourth-quarter surge, 21-20; Texas, with Jack Crain unable to get going, fell before Rice, 13-0; Columbia was toppled by Syracuse, 3-0, when Leland (Bucky) Morris drop-kicked a field goal in the last 40 seconds.

Cornell spotted Ohio State a touchdown and then came back to rout the Buckeyes, 21-7, before a record Ithaca crowd of 34,500. Lou Bufalino scored twice in the last quarter to salt the decision away and run Cornell's unbeaten streak to 16 games.

A crowd of 63,186, biggest at Champagne in 11 years, looked on as Notre Dame, boasting its finest team in years, rolled over Illinois 26-0 with Steve Juzwik counting twice.

Navy, Georgetown, Boston College, Lafayette and Penn State, the other unbeaten eastern outfits, won decisively. Georgetown ran its unbeaten streak to 21 games with a 26-0 rout of New York University. Navy hammered Yale into submission, 21-0; Lafayette knocked over hapless Army,

(Continued on Seventh Page)

Daily Report

CAPTAIN HARLAND TELLS OF EVENTS

Describes Attacks By Enemy Submarines, Bombing Plane

By John Chandler

BALTIMORE, Oct. 26.—(AP)—Slight, quiet Captain William Herbert Harland doesn't look like a man who could survive two submarine attacks, a magnetic mine, an airplane bombing and two severe wounds in two wars.

But the 135-pound Englishman—his weight now augmented by the sparkling medal of the Order of the British Empire—has been weathering such hazards for 25 years.

When, one day last month, he pulled his freighter through an attack by a German bombing plane, it was almost like old stuff and he handled the situation with the aplomb which has long made the folks back in Redcar, Yorkshire, proud of their scrappy, 48-year-old fellow townsman.

Captain Harland's game of tag with death began, after his boyhood as a marine cadet, in the British infantry in France during the World War.

At the second battle of Ypres Harland, then 22, received a knee wound. He'd no sooner returned to action than he stopped a bullet that permanently shortened his left arm three inches.

A lot of men would have gone home after receiving such an injury. Harland joined the naval auxiliary as a junior officer.

He was aboard the British munitions freighter John Henry Barry when a German torpedo sank her in the Mediterranean in March, 1918. The commander and four others were lost, but Harland got away in a lifeboat and was picked up by a destroyer.

The present war found him soon after its start in the "front line" on the S. S. Rockpool, 300 miles west of Ireland.

"It was October 19, 1939, at 12:45 p.m." he relates laconically, "when a submarine attacked off the port beam with a torpedo that passed our stern.

"Then the submarine circled under water and came up in the rays of the sun and opened fire with a 4.7 deck gun at about three quarters of a mile. A shell passed over the bridge and hit about 200 yards on our port side."

A hit almost certainly would have doomed the vessel, which was loaded with 8,350 tons of iron ore from Wabanne, Newfoundland.

"Our amateur gun crew closed on our deck gun and commenced to return the fire, while we zig-zagged the ship according to the fall of the shells.

"The battle went on for two hours; we fired 13 shells and got three hits. The German fired between 70 and 80, and never hit us once.

"At a quarter of three I increased my distance from him to three and one-half miles, put up a smoke screen and left him in a sinking condition. We later learned a British destroyer rescued part of his crew."

Harland beams as he mentions that "amateur" gun crew:

"It consisted of the steward, cook, apprentice boy, mess room boy, two able seamen, deck boy, and an ordinary seaman, under the charge of the third mate.

"None had ever received gunnery training prior to that voyage—all were volunteers. They didn't waste any shots."

That brought Harland the Order of the British Empire.

He took most of the Rockpool's crew to a new ship—the ill-fated S. S. Hawnby. Last April 20, the Hawnby struck a magnetic mine "southeast of England," and "we all got out of the ship safely in lifeboats and were picked up by a naval pinnace (motor launch)."

They put him in command of another freighter, and just for variation, Harland observes, "we got a taste of Nazi bombers."

"It was September 8—and it's not wise to mention our ship's name—we've got to go back.

"In a northwesterly gale, about 6 a.m., the ship was rolling heavily. The wind blew the cover off our flag-locker.

"The chief officer and myself relaxed our lookout for submarines to collect our flags before they blew over the side.

"While we were picking them up, we heard machine gun fire. Bullets were striking the plates all around us.

"At 200 miles west of Ireland I did not expect aerial attack, so I looked for an audacicus submarine on the surface.

"In the few seconds I was looking around, the plane started his engine. The German had glided in with engines cut.

"I went into the wheelhouse for my rifle.

"By this time he had circled the ship, firing small cannon shell and machine gun buillets."

"It was a two-engined German bomber.

"He then commenced dropping bombs. His first attempt, he dropped three bombs astern. I opened fire with the rifle, which made him turn his machine gun on me.

"He then circled the ship again, dropping two bombs amidships four or five feet from the port beam. I tried again to hit him with rifle bullets when he machine gunned the ship from about 500 feet, then dropped two bombs close to the bow.

"Once more circling the ship, he gave us bursts of machine gun and cannon shell. We were all the time zig-zagging, expecting a submarine attack. They often work together."

The last cannon fire carried away the steering gear, and the ship started turning in circles.

"We had to rig up a temporary steering gear and navigate this way for 30 hours.

"When the German first circled the ship, he destroyed the lifeboats with small cannon fire, and wrecked the wireless. We were able to get out a message on an emergency set."

The engagement lasted between 25 and 30 minutes but—

"We never lost a man—no one was even hurt as far as we know.

"The strong wind made it so they couldn't aim their bombs, and the specially-installed armor plate stopped many of the machine gun bullets and shells."

When the bullet-riddled ship came into Baltimore the bridge where he stood firing the rifle was dented and scarred and there were 38 holes in the crow's-nest, but the lookout had escaped unhurt.

"Man—if I'd only had a machine gun," said Harland

JUNIOR CHAMBER OF COMMERCE BOARD

Members of the Junior Chamber of Commerce board, are, left to right: Travis Oliver, Jr., Westley Shafto, Henry Bernstein, Jr., Bruce Hitt, vice-president, L. E. Mathis, president, and Ray Updegraff.

CAMERA OVEREXPOSURES MAY BE THING OF PAST

HOLLYWOOD, Calif., Oct. 26.—(AP)—The day of camera overexposure soon may be past, the Society of Motion Picture Engineers heard today.

Don Norwood of Hollywood, a retired army captain, described a new light meter which "puts negative exposure control on the basis of an exact science."

Norwood said the meter, pointed directly at the light source instead of at the subject, automatically compensated for differences in tones, colors and shades and eliminates problems of contrast, haze, chromatic composition and distance.

"It operates effectively with black-and-white or color film, and equally well indoors or out," he added.

SUPREME COURT RULES OIL LANDS TO NATION

BOGOTA, Colombia, Oct. 26.—(AP)—The supreme court, in a decision widely interpreted as affirming the nation's right to the majority of Colombian oil wealth, ruled today that 50 per cent of the oil lands previously considered private property should be returned to the nation.

The verdict, reversing one made by the court last December, caused extraordinary excitement in oil circles

New Fracture Treatments Allow Speedy Recoveries

Steel Rods Driven Into Bones, Let Patients Walk Quickly

By Alex McNeil

LOUISVILLE, Ky., Oct. 26.—(AP)—Through a treatment developed by Dr. R. Arnold Griswold, head of the department of surgery of the University of Louisville School of Medicine, and others you can break your ankle Monday and go walking Tuesday.

Some patients with fractures of the thigh bone are walking 48 hours after their injury, conventional treatment usually kept such patients flat on their backs for six weeks.

Others, with clean breaks in the lower leg, normally confined to bed for at least 14 days, may leave the hospital walking, a day and a half later.

Dr. Griswold, chief surgeon at the Louisville City Hospital, reporting on the medical school's surgical staff, says if you break both bones in your lower leg you can expect to be on your feet in two days and out of the hospital in eight and one half days. Normally such a misfortune would leave you prostrate 35 days.

For a nasty jabbed thigh bone break you would ordinarily spend seven weeks looking at a hospital ceiling but under Dr. Griswold's treatment you can expect to leave the hospital in seven days.

Clinical records show that for these types of fractures hospitalization has been reduced from 55 to eight and one half days and from 55 to seven days.

Here is how the treatment works: "Skeletal pins" steel rod are driven through parts of your skeleton to exert pressures that will bring the broken ends of bone together, they also act as weight bearers when the patient walks.

The steel rods are approximately one-eighth of an inch in circumference and are hammered through a bone in precisely the same way a carpenter drives a nail. Nor is there any previous incision of the flesh, this is to insure a snug fit around the pin and to reduce chances of infection.

The procedure is relatively simple.

First the ends of the fracture are brought close together. A local anaesthetic deadens all pain in the injured leg. Then a pointed steel pin is set next to the skin, and one blow of a small metal hammer drives it through the flesh to a resting place on the bone.

A half dozen more blows send it through the bone and still another puts it through the flesh on the opposite side. The procedure is repeated for other pins. In most cases about an inch of steel rod is left sticking out from each side of the leg.

A fluoroscope aids the doctor in watching the progress of the pin.

The protruding ends are incorporated in the plaster-of-paris cast which is next applied. The cast used differs greatly from the huge old-style padded ones. In the first place it is unpadded and applied directly on the skin of the leg. Only light dressing is needed for the usual wounds of compound fractures.

Severe wounds are thoroughly cleaned and packed with an antiseptic gauze dressing on top of which the plaster-of-paris is applied.

The advantage of the unpadded cast is the fact that the fracture surfaces are held together much more strongly than was the case with the padded cast which allowed some motion within the cast and often times caused sores and in some cases resulted in shortening of the limbs or other deformities.

After the cast is dry a "walking heel" is fitted. The heel consists of an ordinary piece of strap iron fashioned into a "U."

Walking on the fractured leg is actually quite fun, although to see a little more exact you'll have a rather walk on the fracture. We get a laugh for the nights first few days on the part of fracture.

Dr. Griswold says several of the pins and casts have already been removed.

He emphasizes these new fracture treatments are not strictly his own inventions. They are new in the sense that they climax a long series of developments that started in the World War. He and the University of Louisville staff have simply developed, perfected and improved the techniques.

Similar ideas were used with great success during the Spanish Civil war, the doctor said, and even now are being used by the warring nations.

IF YOU LOSE AN EAR BE SURE TO SAVE IT

CHICAGO, Oct. 26.—(AP)—If an ear is torn off in an auto accident, the American College of Surgeons was advised, it should be saved because weeks or months later it can be put back on and will make a perfectly good new ear.

The report was made by Dr. H. L. D. Kirkham of Houston, Tex. The ear has to be kept in a preservative, but he said that even if it were not found until 24 hours after the accident, it still could be preserved.

Any dead person's ear, if preserved, can be used to make a good ear, he said.

The "dead" ear does not exactly live again. But its cartilage, which forms the bulk of the ear and virtually all of its contour, would be a skeleton on which a plastic surgeon could mold skin from the victim's own body to make a new ear.

RIVER STAGES

Stations	Flood Stage	Present Stage	24-Hour Change
MISSISSIPPI			
St. Louis	30	-2.5	0.1 Fall
Memphis	34	-0.8	0.2 Fall
Helena	44	0.0	0.0
Arkansas City	42	-3.2	0.1 Fall
Vicksburg	43	-6.5	0.1 Fall
Natchez	48	-1.2	0.1 Fall
Baton Rouge	35	2.8	0.1 Fall
ATCHAFALAYA			
Melville	37	3.1	0.1 Rise
Morgan City	6	4.0	0.2 Fall
OUACHITA			
Camden	26	4.6	0.3 Rise
Monroe	40	13.9	0.0
OHIO			
Pittsburgh	25	16.7	0.0
Cincinnati	52	13.3	0.2 Rise
Cairo	40	5.8	0.8 Rise
TENNESSEE			
Chattanooga	30	8.3	0.2 Fall
CUMBERLAND			
Nashville	40	9.5	0.1 Rise
ARKANSAS			
Fort Smith	22	..	..
Little Rock	23	-1.7	0.0
RED			
Shreveport	39	1.5	0.0
Alexandria	32	1.4	0.1 Fall

Today more than 31,460,000 cars and trucks operate the year round on more than 3,000,000 miles of highways.

WAR DEPARTMENT PLANS COMPLETE

Ideas Worked Out To Flatten Any Type Of Attack On United States

(EDITOR'S NOTE: During the past five days the News-Star—World has presented a series of stories relating to the training of the new huge army being built by the United States and to other phases of our defense. The sixth and final article discusses the possible theaters of war, all covered by defense plans which constantly are kept up to date with changing world developments.)

By W. B. Ragsdale

WASHINGTON, Oct. 26.—(AP)—Poke around the war department and ask questions and you will find that it has a complete plan of defense worked out to flatten any type of attack upon the United States that skilled officers can imagine.

Nor are the plans allowed to gather any dust.

Officers fresh from the field, familiar with the areas covered by the individual plans, are continually going over them at the army war college, suggesting changes which the strategists in the war plans division ponder and frequently adopt.

Thus they keep the defense plans a live and ready instrument, fully cognizant of changing weapons and modes of warfare. And though the strategic location of the United States narrows and sharpens the underlying philosophy of the war plans, it also widens the possible theaters of operations.

Basically, the war plans rest upon two points.

Keep the Panama canal clear at all times for the quick movement of the fleet from one ocean to the other.

Make certain that no aggressor from abroad has a base in this hemisphere from which to operate.

Unlike European nations such as say, France, which envisaged a theater of operations along the German border and built the Maginot line, or anticipated one along the Italian border and established garrisons, the United States has to imagine invasion possibilities. France got crossed up when Germany used its own plan instead of the one the French strategists had worked out for Germany to use.

But it is not any battle plan for meeting the Mexican border or the Canadian border that the United States army is thinking about. Of course a few recurring chimeras have been chased in the wrong garden a few times in the past along the Rio Grande but the chaps worked out The Plans Division expects for possible aggressor nations or combinations of nations.

It hopes to do whatever fighting it may have to do in the air and on the water far from the United States. Its planning and training are designed to meet the enemy on the high seas and in the air over the ocean, and to keep him from ever getting within striking distance of the United States.

Wake, Midway, Guam, the Hawaiian and Philippine islands, all of them signboards on the route to the Orient, have been made increasingly important by the Japanese flareup.

The army does not regard them as offensive outposts for use in any attack upon Japan. But each of them shortens the distance an attacking force would have to travel in moving against the west coast.

And north of Hawaii lie the immensely rich territory of Alaska and the Aleutian islands. Both the army and the navy are establishing new bases in Alaska, putting reconnaissance and surveillance outposts in the Aleutians. The army figures that if they be held in reasonable strength, no enemy will try any invasion of the Northwestern United States and thus lay itself open to a flank attack.

In the Atlantic and Caribbean, the army and navy are prepared to operate as a team to watch over the new bases obtained from Great Britain. They help to fence off attack upon both the Atlantic coast and the Panama canal.

From Newfoundland, for instance, an enemy could operate by air against the big cities on the seaboard as far south as the Potomac.

From the Bahamas, air operations could strike as far inland as the Alleghenies.

Puerto Rico is within striking distance of the United States and, in the hands of an enemy, could be used to route coastwise commerce and the canal. The lesser Antilles, Trinidad, Jamaica, all of these are strategic points which stand about the entrance to the canal.

In the hands of an enemy, they would be a constant menace, just as would the Galapagos islands in the Pacific, any of the spots along the Central American coast, or the mainland of South America. Any one of the South American republics that became dominated by an aggressor outside the hemisphere would be regarded as a menace to the security of all.

Consequently, the army, a streamlined, highly mobile well armed, seasoned force which can leap to the aid of any republic in this hemisphere upon whose territory an aggressor might seek to establish a base, Brigadier General George U. Strong, assistant chief of staff, puts it this way:

"The establishment of a base by an aggressor from abroad in the territory of one of the other American republics is just as real and just as dangerous a threat against us as against the country in whose territory the base is seized."

Many new precautions, in addition to the Caribbean base have been taken to strengthen the Panama canal defenses. Harbor defenses, anti-aircraft guns, pursuit and bombing planes have been increased. New locks are being added.

The new locks, like many of the other precautions, have as one purpose the preventing of sabotage. An ever watchful eye is kept out for any effort to blow up a vessel in the locks or to dynamite locks, dams, power stations and other vital points. New devices are continually being added to supplement human watchfulness.

No chances are being taken with this keystone to the American defense system.

WORKMAN INJURED

ALEXANDRIA, Oct. 26.—(AP)—Arnold Varnoy, 55, of Big Cane, carpenter employed at Camp Evangeline which is under construction 14 miles south of Alexandria, was injured seriously today when he fell 20 feet from a scaffold. He was taken to the Baptist hospital.

NEED CASH?

Usually we can loan you cash on your car whether you have a part for or not or we can settle in full with NOTHING DUE UNTIL DECEMBER

MOTORS SECURITIES COMPANY, INC

Some Don'ts for Pimples

DR. BERT HEINBERG, OPTOMETRIST
EYE EXAMINATIONS GLASSES FITTED
Inquire About Our Budget Plan
Terms Arranged to Suit Your Convenience
204 Bernhardt Building Phone 4886

Band Box New-Junior Classics

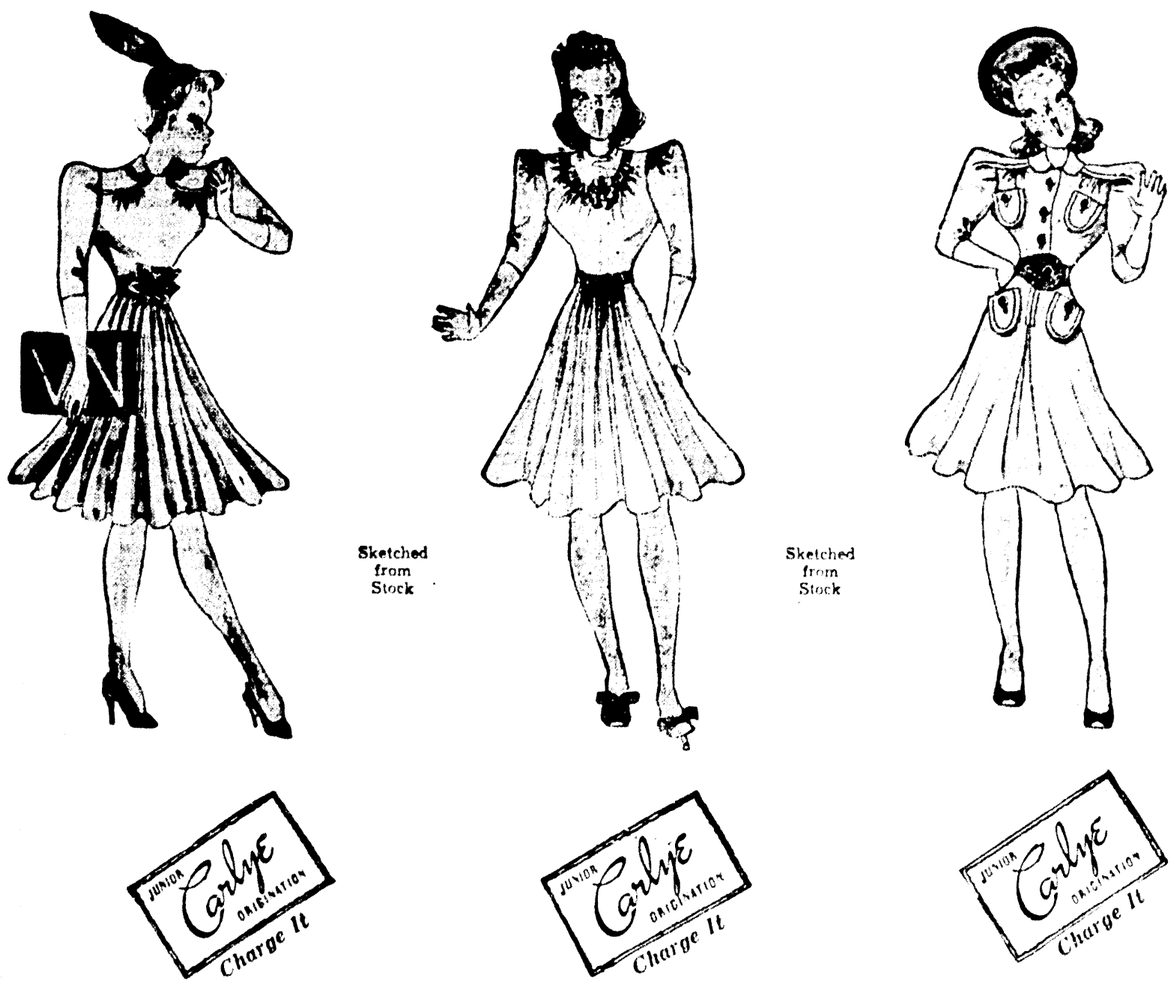

Sketched from Stock

Sketched from Stock

Junior Carlye Origination Charge It

Don't let the sassy yarn flowers on the belt turn your head . . . parachute shirt that flirts with the breezes and calms down in the class-room. Comes in both pastel wool and crepe. Sizes 9 to 17.

$19.95

An attention getter, aiming for a career of fun. Shining gold kid bands forming draw-string effects to make you the most gaily squired girl in town. Rayon crepe pastels, black. Sizes 9 to 17.

$19.95

A rabbit hair classic, spiked with big leather knobs for buttons. Giant pockets for the added punch and extra convenience. Rich fall and winter shades. Sizes 9 to 17.

$19.95

Other Carlye Junior Classics of soft pastel jerseys, handsome woolens, and rich-looking crepes.

$14.95 to $24.95

USE OUR PERSONALIZED BUDGET PLAN
30—60—90 Days . . . Weekly, Semi-Monthly, Monthly

SILVERSTEIN'S
338 DeSiard St.

CAPTAIN HARLAND TELLS OF EVENTS

Describes Attacks By Enemy Submarines, Bombing Plane

By John Chandler

BALTIMORE, Oct. 26.—(AP)—Slight, quiet Captain William Herbert Harland doesn't look like a man who could survive two submarine attacks, a magnetic mine, an airplane bombing and two severe wounds in two wars.

But the 135-pound Englishman—his weight now augmented by the sparkling medal of the Order of the British Empire—has been weathering such hazards for 25 years.

When, one day last month, he pulled his freighter through an attack by a German bombing plane, it was almost like old stuff and he handled the situation with the aplomb which has long made the folks back in Redcar, Yorkshire, proud of their scrappy, 48-year-old fellow townsman.

Captain Harland's game of tag with death began, after his boyhood as a marine cadet, in the British infantry in France during the World War.

At the second battle of Ypres Harland, then 22, received a knee wound. He'd no sooner returned to action than he stopped a bullet that permanently shortened his left arm three inches.

A lot of men would have gone home after receiving such an injury. Harland joined the naval auxiliary as a junior officer.

He was aboard the British munitions freighter John Henry Barry when a German torpedo sank her in the Mediterranean in March, 1918. The commander and four others were lost, but Harland got away in a lifeboat and was picked up by a destroyer.

The present war found him soon after its start in the "front line" on the S. S. Rockpool, 300 miles west of Ireland.

"It was October 19, 1939, at 12:45 p.m." he relates laconically, "when a submarine attacked off the port beam with a torpedo that passed our stern.

"Then the submarine circled under water and came up in the rays of the sun and opened fire with a 4.7 deck gun at about three quarters of a mile. A shell passed over the bridge and hit about 200 yards on our port side."

A hit almost certainly would have doomed the vessel, which was loaded with 8,350 tons of iron ore from Wabanne, Newfoundland.

"Our amateur gun crew closed on our deck gun and commenced to return the fire, while we zig-zagged the ship according to the fall of the shells.

"The battle went on for two hours; we fired 13 shells and got three hits. The German fired between 70 and 80, and never hit us once.

"At a quarter of three I increased my distance from him to three and one-half miles, put up a smoke screen and left him in a sinking condition. We later learned a British destroyer rescued part of his crew."

Harland beams as he mentions that "amateur" gun crew:

"It consisted of the steward, cook, apprentice boy, mess room boy, two able seamen, deck boy, and an ordinary seaman, under the charge of the third mate.

"None had ever received gunnery training prior to that voyage—all were volunteers. They didn't waste any shots."

That brought Harland the Order of the British Empire.

He took most of the Rockpool's crew to a new ship—the ill-fated S. S. Hawnby. Last April 20, the Hawnby struck a magnetic mine "southeast of England," and "we all got out of the ship safely in lifeboats and were picked up by a naval pinnace (motor launch)."

They put him in command of another freighter, and just for variation, Harland observes, "we got a taste of Nazi bombers."

"It was September 8—and it's not wise to mention our ship's name—we've got to go back.

"In a northwesterly gale, about 6 a.m., the ship was rolling heavily. The wind blew the cover off our flag-locker.

"The chief officer and myself relaxed our lookout for submarines to collect our flags before they blew over the side.

"While we were picking them up, we heard machine gun fire. Bullets were striking the plates all around us.

"At 200 miles west of Ireland I did not expect aerial attack, so I looked for an audacicus submarine on the surface.

"In the few seconds I was looking around, the plane started his engine. The German had glided in with engines cut.

"I went into the wheelhouse for my rifle.

"By this time he had circled the ship, firing small cannon shell and machine gun bullets."

"It was a two-engined German bomber.

"He then commenced dropping bombs. His first attempt, he dropped three bombs astern. I opened fire with the rifle, which made him turn his machine gun on me.

"He then circled the ship again, dropping two bombs amidships four or five feet from the port beam. I tried again to hit him with rifle bullets when he machine gunned the ship from about 500 feet, then dropped two bombs close to the bow.

"Once more circling the ship, he gave us bursts of machine gun and cannon shell. We were all the time zig-zagging, expecting a submarine attack. They often work together."

The last cannon fire carried away the steering gear, and the ship started turning in circles.

"We had to rig up a temporary steering gear and navigate this way for 30 hours.

"When the German first circled the ship, he destroyed the lifeboats with small cannon fire, and wrecked the wireless. We were able to get out a message on an emergency set."

The engagement lasted between 25 and 30 minutes but—

"We never lost a man—no one was even hurt as far as we know.

"The strong wind made it so they couldn't aim their bombs, and the specially-installed armor plate stopped many of the machine gun bullets and shells."

When the bullet-riddled ship came into Baltimore the bridge where he stood firing the rifle was dented and scarred and there were 38 holes in the crow's-nest, but the lookout had escaped unhurt.

"Man—if I'd only had a machine gun," said Harland.

JUNIOR CHAMBER OF COMMERCE BOARD

Members of the Junior Chamber of Commerce board, are, left to right: Travis Oliver, Jr., Westley Shafto, Henry Bernstein, Jr., Bruce Hitt, vice-president, L. E. Mathis, president, and Ray Updegraff.

CAMERA OVEREXPOSURES MAY BE THING OF PAST

HOLLYWOOD, Calif., Oct. 26.—(AP)—The day of camera overexposure soon may be past, the Society of Motion Picture Engineers heard today.

Don Norwood of Hollywood, a retired army captain, described a new light meter which "puts negative exposure control on the basis of an exact science."

Norwood said the meter, pointed directly at the light source instead of at the subject, automatically compensated for differences in tones, colors and shades and eliminates problems of contrast, haze, chromatic composition and distance.

"It operates effectively with black-and-white or color film, and equally well indoors or out," he added.

SUPREME COURT RULES OIL LANDS TO NATION

BOGOTA, Colombia, Oct. 26.—(AP)—The supreme court, in a decision widely interpreted as affirming the nation's right to the majority of Colombian oil wealth, ruled today that 80 per cent of the oil lands previously considered private property should be returned to the nation.

The verdict, reversing one made by the court last December, caused extraordinary excitement in oil circles.

New Fracture Treatments Allow Speedy Recoveries

Steel Rods Driven Into Bones, Let Patients Walk Quickly

By Alex McNeil

LOUISVILLE, Ky., Oct. 26.—(AP)—Through a treatment developed by Dr. R. Arnold Griswold, head of the department of surgery of the University of Louisville School of Medicine, and others you can break your ankle Monday and go walking Tuesday.

Some patients with fractures of the thigh bone are walking 48 hours after their injury; conventional treatment usually kept such patients flat on their backs for six weeks.

Others, with clean breaks in the lower leg, normally confined to bed for at least 14 days, may leave the hospital walking, a day and a half later.

Dr. Griswold, chief surgeon at the Louisville City Hospital, reporting on the medical school's surgical staff, says if you break both bones in your lower leg you can expect to be on your feet in two days and out of the hospital in eight and one half days. Normally such a misfortune would leave you prostrate 35 days.

For a nasty jabbed thigh bone break you would ordinarily spend seven weeks looking at a hospital ceiling but under Dr. Griswold's treatment you can expect to leave the hospital in seven days.

Clinical records show that for these types of fractures hospitalization has been reduced from 35 to eight and one half days and from 55 to seven days.

Here is how the treatment works.

"Skeletal pins"—steel rods—are driven through parts of your skeleton to exert pressures that will bring the broken ends of bone together; they also act as weight bearers when the patient walks.

The steel rods are approximately one-eighth of an inch in circumference and are hammered through a bone in precisely the same way a carpenter drives a nail. Nor is there any previous incision of the flesh; this is to insure a snug fit around the pin and to reduce chances of infection.

The procedure is relatively simple.

First the ends of the fracture are brought close together. A local anaesthetic deadens all pain in the injured leg. Then a pointed steel pin is set next to the skin, and one blow of a small metal hammer drives it through the flesh to a resting place on the bone.

A half dozen more blows send it through the bone and still another puts it through the flesh on the opposite side. The procedure is repeated for other pins. In most cases about an inch of steel rod is left sticking out from each side of the leg.

A fluoroscope aids the doctor in watching the progress of the pin.

The protruding ends are incorporated in the plaster-of-paris cast which is next applied. The cast used differs greatly from the huge, old-type padded ones. In the first place it is unpadded and applied directly on the skin of the leg. Only light dressing is needed for the usual wounds of compound fractures.

Severe wounds are thoroughly cleaned and packed with an anteseptic gauze dressing on top of which the plaster-of-paris is applied.

The advantage of the non-padded cast is the fact that the fracture surfaces are held together much more strongly than was the case with the padded cast which allowed some motion within the cast and often times caused sores and in some cases resulted in shortening of the limbs or other deformities.

After the cast is dry a "walking heel" is fitted. The heel consists of an ordinary piece of strap iron fashioned into a "U."

Walking on the broken leg is actually good for it, although to be a little more exact you don't actually walk on the fracture. Weight is borne by the tightly fitting cast, above the point of fracture.

Dr. Griswold said removal of the pins and cast is done with little pain.

He emphasizes these new fracture treatments are not strictly his own inventions. They are new in the sense that they climax a long series of developments that started in the World War. He and the University of Louisville staff have simply developed, perfected and improved the techniques.

Similar ideas were used with great success during the Spanish Civil war, the doctor said, and even now are being used by the warring nations.

IF YOU LOSE AN EAR BE SURE TO SAVE IT

CHICAGO, Oct. 26.—(AP)—If an ear is torn off in an auto accident, the American College of Surgeons was advised, it should be saved because weeks or months later it can be put back on and will make a perfectly good new ear.

The report was made by Dr. H. L. D. Kirkham of Houston, Tex. The ear has to be kept in a preservative, but he said that even if it were not found until 24 hours after the accident, it still could be preserved.

Any dead person's ear, if preserved, can be used to make a good ear, he said.

The "dead" ear does not exactly live again. But its cartilage, which forms the bulk of the ear and virtually all of its contour, would be a skeleton on which a plastic surgeon could mold skin from the victim's own body to make a new ear.

RIVER STAGES

Stations	Flood Stage	Present Stage	24-Hour Change
MISSISSIPPI			
St. Louis	30	-2.5	0.1 Fall
Memphis	34	-0.8	0.2 Fall
Helena	44	0.0	0.0
Arkansas City	42	-3.2	0.1 Fall
Vicksburg	43	-6.5	0.1 Fall
Natchez	48	-1.2	0.1 Fall
Baton Rouge	35	2.8	0.1 Fall
ATCHAFALAYA			
Melville	37	3.1	0.1 Rise
Morgan City	6	4.0	0.2 Fall
OUACHITA			
Camden	26	4.6	0.3 Rise
Monroe	40	13.9	0.0
OHIO			
Pittsburgh	25	16.7	0.0
Cincinnati	52	13.3	0.2 Rise
Cairo	40	5.8	0.8 Rise
TENNESSEE			
Chattanooga	30	8.3	0.2 Fall
CUMBERLAND			
Nashville	40	9.5	0.1 Rise
ARKANSAS			
Fort Smith	22	..	..
Little Rock	23	-1.7	0.0
RED			
Shreveport	39	1.5	0.0
Alexandria	32	1.4	0.1 Fall

Today more than 31,400,000 cars and trucks operate the year round on more than 3,000,000 miles of highways.

WAR DEPARTMENT PLANS COMPLETE

Ideas Worked Out To Flatten Any Type Of Attack On United States

(EDITOR'S NOTE: During the past five days the News-Star-World has presented a series of stories relating to the training of the new huge army being built by the United States and to other phases of our defense. The sixth and final article discusses the possible theaters of war, all covered by defense plans which constantly are kept up to date with changing world developments.)

By W. B. Ragsdale

WASHINGTON, Oct. 26.—(AP)—Poke around the war department and ask questions and you will find that it has a complete plan of defense worked out to flatten any type of attack upon the United States that skilled officers can imagine.

Nor are the plans allowed to gather any dust.

Officers fresh from the field, familiar with the areas covered by the individual plans, are continually going over them at the army war college, suggesting changes which the strategists in the war plans division ponder—and frequently adopt.

Thus they keep the defense plans a live and ready instrument, fully cognizant of changing weapons and modes of warfare. And though the strategic location of the United States narrows and sharpens the underlying philosophy of the war plans, it also widens the possible theaters of operations.

Basically, the war plans rest upon two points:

Keep the Panama canal clear at all times for the quick movement of the fleet from one ocean to the other.

Make certain that no aggressor from abroad has a base in this hemisphere from which to operate.

Unlike European nations such as, say, France, which envissaged a theater of operations along the German border and built the Maginot line, or another possible one along the Italian border and established garrisons, the United States has to imagine broader possibilities. France got crossed up when Germany used its own plan instead of the one the French strategists had worked out for Germany to use.

But it is not any battle along the Mexican border or the Canadian border that the United States army is thinking about. Of course, a few marauding chickens have been shot in the wrong garden a few times in the past along the Rio Grande, but those things worked out. The United States expects no trouble along either its northern or its southern borders.

It hopes to do whatever fighting it may have to do farther away from home than that. Plans that exist for meeting any hostile army on its own continental borders are last ditch plans. For the United States, these borders would be something less than the one-yard line. They would be the last pair of inches before touchdown.

The far-flung areas of the Pacific, the Atlantic, South America, the Panama canal and Central America are what hold the watchful eyes of the war and navy departments.

Wake, Midway, Guam, the Hawaiian and Philippine islands, all of them signboards on the route to the Orient, have been made increasingly important by the Japanese flareup.

The army does not regard them as offensive outposts for use in any attack upon Japan. But each of them shortens the distance an attacking force would have to travel in moving against the west coast.

And north of Hawaii lie the immensely rich territory of Alaska and the Aleutian islands. Both the army and the navy are establishing new bases in Alaska, putting reconnaissance and surveillance outposts in the Aleutians. The army figures that if they be held in reasonable strength, no enemy will try any invasion of the Northwestern United States and thus lay itself open to a flank attack.

In the Atlantic and Caribbean, the army and navy are prepared to operate as a team to watch over the new bases obtained from Great Britain. They help to fence off attack upon both the Atlantic coast and the Panama canal.

From Newfoundland, for instance, an enemy could operate by air against the big cities on the seaboard as far south as the Potomac.

From the Bahamas, air operations could strike as far inland as the Alleghenies.

Puerto Rico is within striking distance of the United States and, in the hands of an enemy, could be used to smite coastwise commerce and the canal. The lesser Antilles, Trinidad, Jamaica, all of these are strategic points which stand about the entrance to the canal.

In the hands of an enemy, they would be a constant menace, just as would the Galapagos islands in the Pacific, any of the spots along the Central American coast, or the mainland of South America. Any one of the South American republics that became dominated by an aggressor outside nation would be regarded as a menace to the security of all.

Consequently, the army is developing a highly mobile, well armed, seasoned force which can leap to the aid of any republic in this hemisphere upon whose territory an aggressor might seek to establish a base. Brigadier General George U. Strong, assistant chief of staff, puts it this way:

"The establishment of a base by an aggressor from abroad in the territory of one of the other American republics is just as real and just as dangerous a threat against us as against the country in whose territory the base is seized."

Many new precautions, in addition to the Caribbean base have been taken to strengthen the Panama canal defenses. Harbor defenses, anti-aircraft guns, pursuit and bombing planes have been increased. New locks are being added.

The new locks, like many of the other precautions, have as one purpose the preventing of sabotage. An ever watchful eye is kept out for any effort to blow up a vessel in the locks, or to dynamite locks, dams, power stations and other vital points. New devices are continually being added to supplement human watchfulness.

No chances are being taken with this keystone to the American defense system.

WORKMAN INJURED

ALEXANDRIA, Oct. 26.—(AP)—Arnold Vannoy, 35, of Big Cane, carpenter employed at Camp Evangeline, which is under construction 14 miles south of Alexandria, was injured seriously today when he fell 20 feet from a scaffold. He was taken to the Baptist hospital.

NEED CASH?

Usually we can loan you cash on your car whether you have it paid for or not, or we can settle in full with whoever you owe and reduce your car payments, or both, with NOTHING DUE UNTIL DECEMBER.

Drive to 500 Walnut St. We will fix everything up for you right there before you leave, in strict confidence, if your car justifies it. No signature needed except your own, and it makes no difference where you live. If extra cash will help, see us right away. It's our business.

MOTORS SECURITIES COMPANY, INC.
500 Walnut St.

Some Don'ts for Pimples

Don't scratch—don't squeeze pimples—you may infect yourself. Don't suffer with itchy pimples, Eczema, angry red blotches or other irritations due to external causes when soothing Peterson's Ointment offers you quick relief. Makes the skin look better, feel better, 35c all druggists. Money back if one application does not delight you. Peterson's Ointment also soothes irritated, tired or itchy feet and cracks between toes.

DR. BERT HEINBERG, OPTOMETRIST
EYE EXAMINATIONS GLASSES FITTED
Inquire About Our Budget Plan
Terms Arranged to Suit Your Convenience
204 Bernhardt Building Phone 4886

HEAR Campaign Speakers on a NEW RADIO

RCA

As low as 9.95

Make Your Choice from Our Complete Stock

DIXIE BEDDING & FURNITURE CO.
Phone 362 Washington and Ninth

Band Box New-Junior Classics

Sketched from Stock

Sketched from Stock

Junior Carlye Origination Charge It

Junior Carlye Origination Charge It

Junior Carlye Origination Charge It

Don't let the sassy yarn flowers on the belt turn your head . . . parachute shirt that flirts with the breezes and calms down in the class-room. Comes in both pastel wool and crepe. Sizes 9 to 17.

$19.95

An attention getter, aiming for a career of fun. Shining gold kid bands forming draw-string effects to make you the most gaily squired girl in town. Rayon crepe pastels, black. Sizes 9 to 17.

$19.95

A rabbit hair classic, spiked with big leather knobs for buttons. Giant pockets for the added punch and extra convenience. Rich fall and winter shades. Sizes 9 to 17.

$19.95

Other Carlye Junior Classics of soft pastel jerseys, handsome woolens, and rich-looking crepes.

$14.95 to $24.95

USE OUR PERSONALIZED BUDGET PLAN
30—60—90 Days . . . Weekly, Semi-Monthly, Monthly

SILVERSTEIN'S
338 DeSiard St.

A new DINING SUITE For Thanksgiving

The Holiday Will Be Happier if You Have a New Dining Room Suite in Your Home!

Make this the happiest Thanksgiving ever with a new dining room suite—you're buying comfort for years to come, at prices that are lower than they have been in years!

See Our New Detroit Jewel Gas Ranges and General Electric Refrigerators

DIXIE BEDDING & FURNITURE CO.
Phone 362 Washington and Sixth

LOCAL KIWANIANS TO PRESENT PLAY

'In The Money' Will Be Given Thursday At High School Auditorium

A combination of thrills, fun, jokes and laughter will feature the minstrel "In The Money," to be presented Thursday in the Neville High School Auditorium by the Monroe Kiwanis Club.

The show will present something new in the minstrel field in both the manner of its presentation and in its snappy costumes and scenery. Director Harold Lukens of the Rogers Producing Company has created a favorable impression, and has been holding rehearsals every afternoon and evening. The progress of principals and chorus is all that could be expected.

Fabulous scenery, peppy black-face comedians, clever dances, new songs and catchy vaudeville numbers will feature what promises to be the most elaborate program presented in this city for many a month.

In the cast will be found some of Monroe's talented musicians and vocalists, including Charles Chapman, Jack Mims, Jimmie Kelly, S. A. Taylor, Walter Mobley, George Jones, Jr., T. A. Bonin, Lester Jeffers, Ben Powell, D. P. Weir, Jack Tarver, H. R. Hughes, A. A. Moss, J. C. Wallace, Gene Moss, Buddy Robert, Tom Gore, Leon Pickering, Paul Tarver, Bolton Brooks, Oswald Guyton, Dave Hall, C. H. Sanford, Sr., Garland Smith, Mel Hall, Dewey B. B. Moore, B. B. Carter, Duncan Smith, E. D. Clarke, Newman Cass, P. A. Bolin, Jr., Lester Lyons, Clyde Pelham, Arthur Bolin and Chester Jones.

A chorus of [illegible] Monroe's [illegible] Jaycees, Jack Tarver, [illegible] Dave Hall, [illegible] Lee Jeffers, Ben Powell, D. P. Weir, Jack Tarver, H. R. Hughes, A. A. Moss, J. C. Wallace, Gene Moss, Buddy Robert, Tom Gore, Leon Pickering, Paul Tarver, Bolton Brooks, Oswald Guyton, Dave Hall, C. H. Sanford, Sr., Garland Smith, Mel Hall, Dewey B. B. Moore, B. B. Carter, Duncan Smith, E. D. Clarke, Newman Cass, P. A. Bolin, Jr., Lester Lyons, Clyde Pelham, Arthur Bolin and Chester Jones.

RADIO PROGRAM

SUNDAY, OCTOBER 27

Eastern Standard P. M.—Subtract One Hour for CST., 2 Hours for MT.

(Changes in program as listed due to last minute network corrections.)

1:00—Lee Gordon's Music—nbc-weaf
I'm An American, Guest — nbc-wjz
Church of the Air Sermon—cbs-wabc
Talk by Lewis Compton—mbs-chain
1:15—Vass Family in Songs—nbc-wjz
Singing Canaries Prog.—nbc-blue
1:30—On Your Job Prog.—wor-mbs
Orchestra and Its Vocalists—nbc-wjz
March of Games in Quiz—cbs-wabc
Lutheran Hour Program—mbs-basic
2:00—Washington Calling—nbc-weaf
Amos Pilgrimage, Songs—nbc-wjz
Program for Sport Fans—cbs-wabc
Chicago Concert—ja-pan-mbs-wgn
2:30—Chicago Roundtable—nbc-weaf
European Points, Music—nbc-wjz
News, Sweet Rhythm—cbs-wabc
British News, Feature—mbs-basic
3:00—[illegible] Singing—nbc-weaf
The Great Plays—nbc-wjz
N. Y. Philharmonic—cbs-wabc
Harvard Prof. Hour—mbs-wgn
3:30—Children's Hour—nbc-weaf
Young People's Concert—nbc-wjz
News, Music—cbs-wabc
2:45—Religious Prog.—mbs-wor
4:00—Boston Symphony—nbc-weaf
Music Appreciation Hour—nbc-wjz
Music—cbs-wabc
4:15—Words and Music—nbc-weaf
4:30—Wings Over Jordan—nbc-weaf
Stamps Quartet—nbc-wjz
Symphonic Strings—cbs-wabc
5:00—Music—nbc-weaf
Music—nbc-wjz
Music—cbs-wabc
5:30—Music—nbc-weaf
Music—nbc-wjz
Music—cbs-wabc
6:00—Music—nbc-weaf
Music—nbc-wjz
Music—cbs-wabc
6:30—Music—nbc-weaf
Music—nbc-wjz
Music—cbs-wabc
7:00—Music—nbc-weaf
Music—nbc-wjz
Music—cbs-wabc
7:30—Music—nbc-weaf
Music—nbc-wjz
Music—cbs-wabc
8:00—Music—nbc-weaf
Music—nbc-wjz
Music—cbs-wabc
8:30—Music—nbc-weaf
Music—nbc-wjz
Music—cbs-wabc
9:00—Music—nbc-weaf
Music—nbc-wjz
Music—cbs-wabc
9:30—Music—nbc-weaf
Music—nbc-wjz
Music—cbs-wabc
10:00—Music—nbc-weaf
Music—nbc-wjz
Music—cbs-wabc
10:30—Music—nbc-weaf
Music—nbc-wjz
Music—cbs-wabc
11:00—Music—nbc-weaf
Music—nbc-wjz
Music—cbs-wabc
11:30—Music—nbc-weaf
Music—nbc-wjz
Music—cbs-wabc
12:00—Music—nbc-weaf
Music—nbc-wjz
Music—cbs-wabc

HOW MOTORCARS ARE BEING BUILT

Mass Production Technique Is Some Form Of 'Industrial Magic'

By David J. Wilkie
(Associated Press Automotive Editor)

DETROIT, Oct. 26.—(AP)—Automobiles roll off assembly lines at the rate of one a minute. . . . They move from the end of the line under their own power. . . . Watching them take shape you find it easy to understand why the mass production technique of the motorcar industry sometimes is called "industrial magic."

But it is a form of "magic" that results from the application of pure science and practical long range planning, the coordination of a thousand and one detail operations to one specific objective, the completion of an automobile. Behind this operation is the standardization of some 15,000 parts that go into the average motor vehicle, the perfect timing of production operations on each of these parts and of each movement that brings them all together as a finished unit.

The motor industry for many years has been able to assemble 25,000 to 30,000 automobiles on a normal daily work basis. Such a capacity, many industrials recognized, must involve a form of industrial magic, easily acceptable to the manufacture of war munitions. Tank, aviation engines, gun carriages, pivot mechanisms, shell casings and hundreds of other items are carried on a production program.

But the "magic" that turns out automobiles by the dozen, the hundred, the thousand, a day, a week, a month, a year, grows out of months of preparation and there can be no appreciable change in the mass production scheme of things because of planning.

A typical case is that of a metal maker who puts part of the automobile body through a press. Before the press can be used, dies must be made. Before the dies can be made, engineers must design the part to be stamped. Before the part can be designed, there must be a decision as to the type of car in which it is to be used.

Then comes the period of planning. . . .

A typical case is that of a metal maker who puts part of the automobile body through a press. Before the press can be used, dies must be made. Before the dies can be made, engineers must design the part to be stamped. Before the part can be designed, there must be a decision as to the type of car in which it is to be used.

Then comes the period of planning. . . .

[illegible] made to accommodate the [illegible] of the automobile [illegible] the [illegible] equipment [illegible] the [illegible] manufacturing [illegible] are prepared.

[illegible] the [illegible] progress was [illegible] a [illegible] [illegible] [illegible]

LOCAL KIWANIANS TO PRESENT PLAY

'In The Money' Will Be Given Thursday At High School Auditorium

A combination of thrills, fun, jokes and laughter will feature the minstrel "In The Money," to be presented Thursday in the Neville High School Auditorium by the Monroe Kiwanis Club.

The show will present something new in the minstrel field in both the manner of its presentation and in its snappy costumes and scenery. Director Harold Lukens of the Rogers Producing Company has created a favorable impression, and has been holding rehearsals every afternoon and evening. The progress of principals and groups is all that could be expected.

Elaborate scenery, peppy black-face comedians, clever dances, new songs and catchy vaudeville numbers will feature what promises to be the most elaborate program presented in this city for many a moon.

In the cast will be found some of the most talented musicians and vocalists in Monroe, including Charles Chapman, Jack Mayo, Jimmie Kelly, S. A. Trichel, Willon McIntosh, George Fisher, Dr. T. A. Brulte, Lowry Jefferson, Ben Parnell, D. B. Weil, Jack Tarver, H. R. Hodges, S. A. Moss, J. C. Wallace, Garland Moore, Buddy Butler, Tom Greer, Louis Pecasting, Paul Twinen, Richard Englerth, Oswald Owens, Bruce Hitt, T. H. Scott, Garland Shell, and Mesdames Arthur Doehla, B. B. Martin, R. W. Cretney, Duncan Smith, E. D. Cooley, Norman Coon, P. A. Poag, E. Everett Lawson, Clyde Pedigo, Albert Trotter and Charles Bennett.

Also in the cast are Anna Nichols, Jacquetta Chandler, Joyce Stanley, Sarah Trichel, Ruth Elaine Kelly, Ada Loyce Smith, Evelyn Kennedy, Arlie Mixon, and Margaret Wroten.

A full theater orchestra will furnish the accompaniment.

Burnt cork artists Amos Smelser, Bill Sullivan, Charles Biggar, H. J. Hundley, George Bennett, and Jimmie Dawson will be seen in action in the first part, and the mere mention of their names will bring smiles to the faces of those who know them. They will have a wider range for their "dark town" antics than ever before.

Dean C. C. Colvert, interlocutor, shows in rehearsals that he can handle that part to perfection. The cast will include 103 persons.

Mr. Lukens feels that with the excellence of the talent afforded him, coupled with the interest and enthusiasm shown, the success of the production is assured.

Tickets are being sold by Kiwanians and all members of the cast, and they should be purchased early as "In The Money," is going to be one of the most exceptional shows ever presented here.

Reserve seats will go on sale at the Johnson Studio, 308 DeSiard street, Tuesday at 9 a.m. "In The Money" will be presented for the benefit of the Kiwanis Underprivileged Children's Fund.

25 YEARS AGO TODAY

(By Associated Press)

October 26, 1915—Germans continue relentless drive into Serbia; allies urge Serbs to hold out until reinforcements arrive.

Ohio has 2,334 deer within its boundaries, according to the bureau of biological survey.

It's Easy to Borrow Cash On Your Car . . . Or have your car payments reduced. See Motors Securities Advertisement on page 12.

RADIO PROGRAM

SUNDAY, OCTOBER 27

Eastern Standard P. M.—Subtract One Hour for CST., 2 Hours for MT.

(Changes in program as listed due to last minute network corrections.)

1:00—Lee Gordon's Music—nbc-weaf
I'm An American, Guest — nbc-wjz
Church of the Air Sermon—cbs-wabc
Talk by Lewis Compton—mbs-chain
1:15—Vass Family in Songs—nbc-wzj
Singing Canaries Prog. — mbs-midw.
1:30—On Your Job Prog. — weaf-nbc
Orchestra and Its Vocalists—nbc-wjz
March of Games in Quiz—cbs-wabc
Lutheran Hour Program — mbs-basic
2:00—Washington Calling — nbc-weaf
Amer. Pilgrimage; Songs — nbc-wjz
Program for Navy Day—cbs-wabc
Chicago Concert Orchestra—mbs-wgn
2:30—Chicago Roundtable — nbc-weaf
Foreign Policy; Musicals — nbc-wjz
News; Sweet Rhythm — cbs-wabc
British News; Feature — mbs-chain
3:00—NBC String Symph.—nbc-weaf
The Great Plays Series — nbc-wjz
N. Y. Philharmonic Orc.—cbs-wabc
Haven of Rest Hymns—mbs-chain
3:30—Kaltenborn, Comment—nbc-weaf
Young People's Church — mbs-chain
3:45—Becker's Dog Talk — nbc-weaf
4:00—Dance Music Orch. — nbc-weaf
Sunday Vespers by Radio — nbc-wjz
Peter Quill, Drama — mbs-midwest
4:15—Tony Wons Scrapbook—nbc-weaf
4:30—The World Is Yours — nbc-weaf
Fun With The Revuers — nbc-wjz
Invitation to Learning — cbs-wabc
Shadow Drama — mbs-New England
Lutheran Hour — repeat—mbs-west
5:00—Auditions of Opera — nbc-weaf
Sisters; Dance; Boy Yodeler—nbc-wjz
Women's Symphony Orch.—cbs-wabc
Musical Steel Makers — mbs-chain
5:30—The Variety Program—nbc-weaf
Behind the Microphone — nbc-wjz
Col. Lemuel's Stoopnagle — cbs-wabc
The Shadow, Drama—mbs-wor-chain
6:00—The Catholic Service—nbc-weaf
News and Dancing Music—nbc-wjz
Conrad Nagel & Theater—cbs-wabc
Double or Nothing, Quiz—mbs-wor
6:30—Ted Weems & Quiz — nbc-weaf
To Be Announced (30)—nbc-wjz
Gene Autry and Melodies—cbs-wabc
Show of the Week Orc. — mbs-wor
7:00—Jack Benny & Mary—nbc-weaf
D. Pearson, B. Allen—nbc-wjz—east
Dinning Sisters — nbc-blue-west
European War Broadcast—cbs-wabc
7:15—Europe War Broadcast—nbc-wjz
7:30—Bandwagon Orchest.—nbc-weaf
Speak Up America Quiz — nbc-wjz
The Screen Guild Theater—cbs-wabc
Potpourri of Weekend—cbs-midwest
War News from Berlin—mbs-chain
7:45—Wythe Williams — mbs-network
8:00—Bergen & McCarthy — nbc-weaf
Parade of Years, Orches. — nbc-wjz
Helen Hayes Plays — cbs-wabc-east
Exploring Music, Orchest.—cbs-west
American Forum, Talks — mbs-wor
8:30—One Man's Family — nbc-weaf
Sherlock Holmes, Dramatic—nbc-wjz
The Crime Doctor — cbs-wabc-basic
8:45—Dorothy Thompson — mbs-wor
8:55—Elmer Davis, News — cbs-wabc
9:00—The Merry Go-Round—nbc-weaf
The Sunday Evening Hour—cbs-wabc
Walter Winchell Column — nbc-wjz
Old Fashioned Revival — mbs-chain
9:15—The Parker Family — nbc-wjz
9:30—Album Familiar Mus.—nbc-weaf
Irene Rich's 15-min. Play—nbc-wjz
9:45—Bill Stern and Sports—nbc-wjz
10:00—Phil Spitalny's Girls — nbc-weaf
Good Will Hour via Radio—cbs-wjz
Bob Hawk's Quiz Prog.—cbs-wabc
News; WGN Symph. Hour—mbs-wor
10:30—Concert Music; Dance—nbc-weaf
Workshop Drama—cbs-wabc-east
Helen Hayes repeat—cbs-west
11:00—News Broadcast—nbc-weaf-wjz
News Broadcasting Time—cbs-wabc
Orc. Tunes for Dancing—mbs-chain
A. Mitchell, Answer Man—mbs-west
11:15—Dance Orch. & News—all chains

EXAMINATIONS SET FOR FEDERAL JOBS

Open competitive examinations for various positions in the United States Civil Service Commission were announced Saturday by O. E. Myers, district manager.

The positions follow:

Senior inspector, ordnance material, $2,600 a year; inspector ordnance material, $2,300 a year; associate inspector, ordnance material, $2,000 a year; assistant inspector, ordnance material, $1,800 a year; junior inspector, ordnance material, $1,620 a year; in the ordnance department, war department, throughout the Birmingham ordnance district which comprises the states of Alabama, Florida, Georgia, Louisiana, and Mississippi.

Applicants must not have passed their 35th birthday on the date of making oath to their application. Applications may be filed with the manager, Fifth U. S. Civil Service District, New Postoffice Building, Atlanta, Ga., until further notice.

Nearly 2,000 state, county and city tuberculosis societies are supported by the annual sale of Christmas seals.

HOW MOTORCARS ARE BEING BUILT

Mass Production Technique Is Some Form Of 'Industrial Magic'

By David J. Wilkie
(Associated Press Automotive Editor)

DETROIT, Oct. 26.—(AP)—Automobiles roll off asembly lines at the rate of one a minute. . . . They move from the end of the line under their own power. . . . Watching them take shape you find it easy to understand why the mass production technique of the motorcar industry sometimes is called "industrial magic."

But it is a form of "magic" that results from the application of pure science and practical long range planning, the coordination of a thousand and one detail operations to one specific objective—the completion of an automobile. Behind this operation is the standardization of some 16,000 "parts" that go into the average motor vehicle, the perfect timing of production operations on each of these parts and of each movement that brings them all together as a finished unit.

The motor industry for many years has been able to assemble 25,000 to 30,000 automobiles as a normal day's work. Such a capacity, many individuals reasoned, must involve a form of "industrial magic" easily adaptable to the manufacture of war mnuitions —tanks, aviation engines, gun carriages, recoil mechanisms, shell castings and hundreds of other items needed in a preparedness program.

But the "magic" that turns out automobiles in virtually any desired number grows out of months of preparation, and there can be no application of it to arms production without similar long periods of planning.

Actually, say the motorcar makers, less than 10 per cent of the automobile plant machinery and other equipment can be used in munitions manufacture, and even in tools and machines months of planning are required.

When the rearmament program was announced a little more than six months ago, the motor industry had virtually completed its tooling operations for 1942 model automobile output.

Because of this and the fact that the precise part of each manufacturer in the defense program had not been determined, there was nothing to be gained by interrupting plans for the new model automobile production.

So it is that the automobile manufacturers are in the midst of one of their heaviest car production programs and at the same time are laying the groundwork for a demonstration of the "magic" that will appear next spring or soon thereafter in the production of war munitions and machines. They would have you understand, however, that right now relatively small quantities of such material are coming from the motorcar industry's factories.

The "magic" of the industry just doesn't work that way.

None of the automobile makers with defense contracts will make an unqualified prediction as to when he will be in volume production on these commitments. It is safe assumption, at the same time, that barring unforeseen complications, each will have his arms and munitions production lines in operation well in advance of the "contract" date.

That's a characteristic of the industry.

Before production activity can begin and employment rolls stepped up many new factories must be erected. Most of them are scarcely past the ground-breaking stage. But much machinery already is in the making and in most instances it will be ready for installation as soon as the factories are completed.

By that time the approximately $600,000,000 worth of contracts already placed with the motorcar industry will have expanded considerably, but the production genius that makes the automobile business one of the industrial wonders of the age will be abreast of the arms manufacturing task and the size of the contracts will be a minor consideration so far as ability to handle them is concerned.

The men who make motorcars have made no reservations in volunteering facilities and personnel to the government in developing the defense program. Recently they adopted a resolution agreeing to subordinate work on automotive model changes to the necessities of the defense plan, and specifically to hasten mass production of aircraft.

They would have you understand only that the "magic" that pours out motorcars by the thousands each day cannot be conjured up overnight.

ATTEMPTS CORRECTION, GETS 2 REGISTRATIONS

RENO, Nev., Oct. 26.—(AP)—John Edward Lichtenberg tried to correct a mistake in his original registration for the draft, and a result of his pains he has two numbers.

He discovered his name was misspelled the first time he registered. He returned and filled out a second card. Both were given numbers.

PROGRAM WILL HONOR PASTOR'S ANNIVERSARY

Rev. E. D. Holloway, pastor of the First Presbyterian Church, will be the principal speaker at the St. James Methodist Church for negroes on Men's day Sunday. The sixth anniversary of Rev. G. C. Hayward as pastor will be celebrated throughout the week, beginning Sunday, with an interesting program.

Rev. Holloway will speak at the morning watch at 7 a.m. Sunday. Rabbi F. K. Hirsch of the Temple B'Nai Israel will deliver the sermon.

W. L. Mines, L. O. Rodgers, George Flintroy and Robert Murray have been named as the membership committee.

Members are urged to be present and bring their friends.

COLORED PEOPLE RALLY TO DRIVE

Members Of Various Committees Working To 'Sell' Community Chest

One of the most interesting features of this year's drive for the Twin City Community Chest is the way in which the colored people are lining up to raise funds from their group for the Chest, it was said yesterday.

The Colored Community Welfare, one of the agencies within the Chest, has "sold" the Chest to their race through the work and service rendered. The organization for the colored people is as follows:

Finance committee—Dr. R. O. Pierce, M. J. Foster, Herman Marbles; speakers' bureau, Rev. P. C. Keal, Rev. S. D. Hill, Rev. Peyton Pierce, Rev. A. D. Wilson, Rev. J. H. Hargerty, Dr. M. W. Foster, Rev. Crease Farris Johnson, Katie Caldwell, H. Arrington, Gertrude Ammons, Katie Carroll, Joseph Miller, Mamon Jones, Elliott Hoston, Wiley Franklin, Ella Adams, Rev. Carridine, Rev. C. C. Bowie, Will Davenport, John Dunlap, Rev. Huey Watson.

Teams: No. 1, Ferris Johnson; No. 2, Henretti George; No. 3, Joseph Miller; No. 4, Hazel Marbles; No. 5, Rev. Peyton Pierce; No. 6, Helen Gaines; No. 7, Rev. J. H. Hargerty; No. 8, Rev. P. C. Keal; No. 9, Rev. E. D. Wilson; No. 10, Gertrude Ammons; No. 11, Callie Jackson; No. 12, H. E. Arrington; No. 13, Katie Carroll; No. 14, Z. M. Thompson; No. 15, A. L. Grayson; No. 16, Elliott Hoston; No. 17, Sallie Thompson.

Special workers: Mamie Sims, Arnice Carroll, Lillie Jones, Wilma Washington, C. W. Taylor, C. Hilton, Jack Hilton, Josephine Brownfield, Mable Lacy, Mozell Potter, John Dunlap, Vima M. James, Mary Louise Majors, Velda Pendleton, Hattie McClanham, Rev. Johnson.

The Ritz theater management has set aside November 7 as a special day when all proceeds will be donated to the Twin City Community Chest. It is hoped by the committee that every colored child in Monroe and West Monroe will secure a ticket together with others in appreciation of this offer. Sunday, November 3, has been designated as Community Chest day in all colored churches. A meeting of all workers will be held on Tuesday, Thursday and Friday evenings at 7 p.m., at which time reports will be received by the finance committee.

DEATHS

MRS. ANGELINE HAMMETT

Funeral services for Mrs. Angeline Hammett, 84, who died Friday in Rayville, were held Saturday afternoon at the residence of her son, J. W. Hammett, 409 Hilton street, Monroe.

Rev. A. H. Garner of the Primitive Baptist Church near Ruston officiated and was assisted by Rev. L. R. Morgan. Burial followed in the Lapine Community Cemetery.

Pallbearers were Robert Wood, Jack Neel, John Collins, Miles Sager, Bill Hardin, J. O. Picher, Henry Guerriero, and Dillie Bernhardt. All were members of the Neville High School student council.

Funeral arrangements were in charge of the Dixie Funeral Home.

A native of Troupe county, Ga., who had lived in Louisiana since 1872 and in Ouachita parish for the past 11 years, Mrs. Hammett is survived by two sons, J. W. Hammett, Monroe, and W. R. Hammett, Bienville, La.; two daughters, Mrs. T. D. Stuckey, Rayville, and Mrs. G. H. Lovelady, Lapine community. She is also survived by 20 grandchildren and 44 great-grandchildren.

Mrs. Hammett died at the home of a daughter, Mrs. T. D. Stuckey, after a brief illness.

ROBERT L. FERGUSON

RUSTON, Oct. 26.—(Special)—Funeral services for Robert Leonard Ferguson, 36, who died here Wednesday morning after an illness of several weeks, were conducted Thursday afternoon at the Temple Baptist Church with Rev. A. S. Newman officiating. Interment followed in the Greenwood Cemetery.

Mr. Ferguson is survived by his widow; his mother, Mrs. Sallie Ferguson, Ruston; two brothers, Lavell Ferguson, Ruston, Ruel Ferguson, Monroe; five sisters, Mrs. Charles Frasier, Mrs. Thea Mae Williamson, and Deline Ferguson, all of Ruston; Mrs. Arnold Pruitt, Rayville, and Mrs. Irma Rainwater, Monroe.

Pallbearers were J. C. Hedgepeth, Ira Holloway, Gonza Howell, T. E. Raley, F. E. Willis, W. F. Rogers, J. T. Burgess, and Fred Duggan.

MRS. CHARLIE WILSON

BASTROP, Oct. 26.—(Special)—Mrs. Charlie Wilson, 59, died at the family residence, 244 Harrington street, at 6 p.m. Saturday.

Funeral services will be held Monday at the residence, with interment in Christ's Church Cemetery.

She is survived by three sons, Charles Wilson, Jr., Savannah, Ga., and E. A. Wilson and Hugh Wilson, both of Bastrop, and four daughters, Mrs. N. J. Atkinson, Bastrop, Mrs. T. A. Brulte, Monroe, Mrs. Howard Honeycutt, Baton Rouge, and Mrs. Brianes Minyard, Bastrop.

BIRTHS

TALLULAH, Oct. 26.—(Special)—Mr. and Mrs. Charles Edward Powell announce the arrival of a daughter at the Vicksburg sanitarium on October 16.

SINGING MEETING IS SET AT TECH

North Louisiana Convention Will Be Held Next Saturday, Sunday

RUSTON, Oct. 26.—(Special)—The fall session of the North Louisiana State Singing Convention will be held in the new auditorium at Louisiana Tech next Saturday and Sunday.

The first day's program will begin at 2 p. m. and include singing of gospel songs and a business meeting. At 7 o'clock, the night session will start and consist of class and quartette singing.

Sunday's session will begin at 10 a. m. and continue through 4 p. m.

Many talented singers from Texas, Arkansas, Oklahoma, Mississippi, Tennessee and Louisiana have been invited to attend. Among those invited and who have accepted are Frank Stamps and Mrs. V. O. Stamps, Dallas, Tex., the Vaughan Radio quartette, Shreveport; Hartford quartette, Greenville, Miss.; Vaughan Melody Girls, Shreveport; Stamps Melody Girls, Sikes; the Vaughan Arkansas quartette, Searcy, Ark.; J. B. Coats, Soso, Miss.; L. D. Huffstuttler, Dallas, Tex., and Robert Vaughan, Okmulgee, Okla.

A loud speaking system will be installed so that each person attending will have an opportunity to hear clearly and distinctly.

The convention was organized some 20 years ago in Downsville with two sessions being held every year since that time.

Arrangements for the convention are in charge of G. T Kelly, Dubach; Charles Frazier, Ruston; Mr. Ball, Ruston, and Mrs. Irvin, music instructor at Tech.

Mayor Charles Goyne, Ruston, will deliver the welcome address at 11 a. m. Saturday and the response will be made by Mr. Stamps.

The darting tongue of the chameleon can be extended to a length greater than that of its body.

Happenings At Capital

By Richard L. Turner

WASHINGTON, Oct. 26.—(AP)—Beneath the hubbub of the campaign, selective service officials have been working hard to assure the success of Tuesday's great draft lottery. Their objective is complete perfecton. Anything short of that will not do.

There must be nothing, they say—no little slip of any kind—which could possibly give any boy, or any boy's mother or family, the slightest impression that he is not receiving an even break with all the rest of the more than 16,000,000 young men who registered.

That was the objective in the World War draft, too—an objective which was reached, despite the incident, which has only recently become famous, of the capsule which lodged in a lady clerk's shoe. She found it when she reached her home in suburban Washington, called draft headquarters, learned that the drawing had not been completed, and rushed it back to the senate office building. A general who was stirring the undrawn capsules with a big wooden spoon, palmed it and unobtrusively dropped it back into the bowl.

That couldn't happen, this time. The capsules will be too large. A thousand other contingencies have been thought of and provided for. The same careful planning, extending back over a period of many years that made registration day a huge success, has gone into preparations for the lottery.

Most of the properties used for the great drama of the World War draft will be in service again. There has been a little flurry of dispute as to just which of three goldfish bowls enclosed the capsules of the World War draft. Pictures of the period show various dignitaries drawing numbers from three differently shaped bowls. One explanation is that different bowls were used for the successive lotteries during the 1917-18 period. At any rate, officials have decided that one of the genuine and original bowls is the one which has been a museum piece at Independence Hall, Philadelphia, for years.

It is to be placed upon the same small mahogany table on which it rested for the earlier drawing. The same spoon—fashioned from an orginal Independence Hall rafter—will be used for stirring. Drawing the first number, Secretary of War Stimson is to be blindfolded with a strip of upholstering fabric from an original Independence Hall chair. It was used in 1917 to blindfold Newton D. Baker, then secretary of war, for the first drawing.

The capsules themselves will be different. The 1917 capsule was the ordinary drugstore gelatine variety, not entirely opaque. A much larger capsule, made of a plastic, and really opaque, has been chosen. It is big enough for the insertion of a slip bearing a number without folding or rolling the paper. Not only will this prevent repetition of the lady's shoe incident, but will speed up the lottery. Unfolding 10,000 slips of paper would take quite a time in itself.

The place will be different. The 1917 drawing was in the senate office building. This one will be in the comparatively new departmental auditorium on Constitution avenue.

President Roosevelt is to make a short speech to start things off, at noon on Tuesday, and then the drawing will proceed until each capsule has been opened and its number announced and recorded. An intricate network of newspaper and radio wires is being installed to flash the numbers to the country as rapidly as they are disclosed.

Incidentally, to judge from the obvious public acceptance of the draft, and the spirit shown by the men affected on registration day, the dictionary makers may be hunting for a new definition for capsule. Funk and Wagnall's Unabridged says a capsule is "a small gelatinous case for containing a dose of a nauseous drug."

G'BE, NOW

WINDSOR, N. C.—(AP)—The community of Mars Hill contains some real individualists. When the public school was consolidated with that of nearby Powellsville, the Mars Hillians refused to cooperate and finally opened their own private high school.

BOOSTERS LAUDED BY SPEAKER HERE

Holland Proclaims Club Most Outstanding For Civic Work

In an address before the Missouri Pacific Boosters club Friday night, George D. Holland, secretary of the Chamber of Commerce, proclaimed the club the most outstanding group in Monroe for the work they have done in connection with civic welfare.

Mr. Holland, speaking on "Optimism and Pessimism," stated that the optimist is always happier than the pessimist, getting the best out of life by seeing and looking at the brighter side of everything. He stressed "appreciation of ourselves."

Vocal solos were presented by Mrs. P. J. Newman, with Max Kulcke accompanying, and Garland Shell, accompanied by Leon Hammonds. Miss Betty Jo Camp presented a piano solo, and community singing was led by F. A. Campbell.

S. A. Moss, president of the club for the past eight years, was presented a traveling bag by the Missouri Pacific Women's Club, and a ring by the Boosters in recognition of his service. Mr. Campbell made the presentation.

An announcement concerning the "Save a Life" service to be held in the First Christian Church Sunday was made. This service is for the purpose of discussing the prevention of railway-highway crossing accidents.

Lunar eclipses may occur as often as three times a year.

Did John L. Sullivan Fight With Stomach Ulcer Pains?

The famous heavyweight champion was noted as a voracious eater. Could he have eaten and fought as he did if he suffered after-eating pains? Don't neglect stomach or ulcer pains, indigestion, gas pains, heartburn, burning sensation, bloat and other conditions caused by excess acid. Try a 25c box of Udga Tablets. They must help or money refunded. At Drug Stores everywhere.

I Want You Young Mothers in Louisiana To Know—

About this IMPROVED Vicks Way that Relieves Misery of CHEST, COUGHING COLDS

When your child is suffering with a cold, get right after misery... in a hurry... with a "VapoRub Massage." This wonderful treatment — perfected by Vicks staff of Doctors—is a better way to use time-tested Vicks VapoRub and make its valuable poultice-and-vapor action more effective. It's called the "VapoRub Massage" and it's remarkably simple, remarkably quick.

First, you massage Vicks VapoRub for 3 minutes on IMPORTANT RIB-AREA OF BACK as well as throat and chest. Spread a thick layer on the chest and cover with warmed cloth. Then let this MORE THOROUGH treatment go to work!

It eases irritation, coughing, muscular tightness or soreness, helps break up local congestion in upper air passages, makes breathing easier . . . and so relieves the child's misery, relieves you of worry! BE SURE! To get the benefits of this improved Vicks treatment—good for both adults and children —use only genuine, time-tested Vicks VapoRub.

PENETRATES irritated air passages with soothing medicinal vapors, inhaled with every breath.

STIMULATES chest and back like a warming, comforting poultice or plaster.

PURREY by Nashua

"PURREY" BLANKETS

$5.95

Made of synthetic fibers, rayon and wool . . . a miracle of modern science. Sold with a 5-year mothproof guarantee bond.

This wonderful new blanket "Purrey" will fairly purr you to sleep. It looks better—feels better—IS better. You'll be thrilled by its lovely decorating colors . . . by its soft purring warmth . . . by its richness and thickness. It's an entirely new conception of sleep comfort and blanket beauty. Come in and see it. Winter rose, sky blue, dusty rose.

St. Mary's Blankets, pure virgin wool. Lovely new colors. Priced from $9.75

DURRETT'S

117 St. John, Monroe 300 Trenton, West Monroe

You expect BIG things from FORD!

THE Ford Rouge Plant is world-famous for doing big things in a big way. Now it's producing *the biggest Ford car ever built!*

The 1941 Ford has *an entirely new body* — longer and wider. It has *a longer wheelbase.* Seating width has been increased *as much as seven inches!* Larger windshield and windows provide as much as *33% more glass area.*

After you *see* the beauty and size of this big car, *feel* its faster acceleration and soft new ride — a ride produced by new, slower-action springs, improved shock absorbers, and *a newly designed stabilizer* that eases steering and helps maintain balance on curves or in cross winds.

How is it done? *How can such a big, comfortable car have eight cylinders and this costly construction at low price?*

The answer goes back to the Ford way of doing business — to the fact that Ford has built *millions more cars* than any one else and is satisfied with a *smaller profit per car.*

Get the full story from any Ford dealer. See how little it costs to trade in your present car. *A 1941 Ford means a good deal!*

Ford

The Great Ford Rouge Plant provides the finest manufacturing facilities in the world. Here the genius and experience of Henry Ford, plus the efficiency of Ford engineers, produce quality cars in huge volume to sell at a low price with small profit—so that when you buy a Ford, you get value far above the price you pay!

Get the facts and you'll get a FORD!

Monroe Morning World

ESTABLISHED OCTOBER 20, 1929, BY ROBERT EWING
Published Every Morning Except Monday by
NEWS-STAR—WORLD PUBLISHING CORPORATION
110-114 North Second Street

JOHN D. EWING, President — WILSON EWING, Publisher

SUBSCRIPTION RATES

	Daily and Sun. News-Star	Daily and Sun. Combination	Daily and Sun. World
1 week	20c	30c	20c
1 Month	75c	1.25	75c
3 Months	2.25	3.75	2.25
6 Months	4.50	7.50	4.50
1 Year	9.00	15.00	9.00

Member Audit Bureau of Circulation

THE BRANHAM CO., National Advertising Representatives, Offices: New York, Chicago, Atlanta, Dallas, Detroit, St. Louis, Kansas City, San Francisco and Los Angeles. Entered as second-class matter at the Monroe (La.) postoffice, December 10, 1929, under the Act of March 8, 1879

MEMBER OF THE ASSOCIATED PRESS

The Associated Press is exclusively entitled to the use for republication of all news dispatches credited to it or not otherwise credited in this paper and also to local news published herein.

The Monroe Morning World is an independent newspaper. It prints the news impartially. It supports what it believes to be right. It opposes what it believes to be wrong, without regard to party politics.

Mexico For Hemisphere Solidarity

One's devotion to a cause or a principle may be pretty accurately measured by what he is willing to sacrifice to it.

Weighed in that scale, Mexico's adherence to hemisphere defense and joint Pan-American solidarity looks better today than ever before. In canceling a large oil concession to Japanese interests, and in rejecting a Japanese high bid for 20,000 tons of scrap iron, Mexico has made a real sacrifice of potential profit. It has plainly done this in an effort to improve relations with the United States.

At the time when the American nations at the Lima conference decided on a "united front" against foreign aggression and infiltration, Mexico was no better than lukewarm. Continued friction with the United States over the expropriation of oil properties left always some doubt whether the resulting coolness toward the United States might not offset the warmth of better inter-American relations. Since spring of this year, however, the Mexican government has been showing increasing revulsion against the axis powers and a tendency to cleave closer to the Pan-American front and the United States.

It would be useless to claim that Mexico has suddenly been suffused with a great rush to the head of love for the United States, though unquestionably there is less "anti-Gringo" feeling than in the days when the oil conquistadores ran Tampico and the Marines were in Vera Cruz. Americans as such are not unpopular today in Mexico, and increasing contacts during the past 10 years have gradually built good-will.

But the imperatives of the world situation are the driving force in this closer adherence by Mexico to its neighbors. Mexico is proud, and jealous of its independence. It realizes that the United States has no designs on that independence, whereas some trans-ocean countries may have. As one high Mexican official put it: "We may not all love each other in the Americas as much as we might, but we are all in the same boat, and we'd better work together."

Some such spirit undoubtedly lies behind the latest Mexican action. It augurs well for better Mexican-American relations after the first of the year, when presidents of both countries will have been inaugurated, and both can turn from the excitement of political campaigning to the task of creating good-neighborliness and solidarity.

INDUSTRIAL APEX

Easily the outstanding spectacle of the present month industrially is that presented by the nation as it gets set to put the airplane permanently into the major affairs of mankind. Later perhaps army equipment and naval construction will each exceed the air activity, but right now aviation is on its way to the first industrial apex growing out of military preparedness.

Indeed the spectacle becomes formidable at this time, when this national endeavor to meet a gigantic need is considered on all four fronts which mark its present advance. Plants in half a dozen sectors are being expanded to provide plane fuselages at a rising rate of output. Great plants in New York, Connecticut, New Jersey, Pennsylvania and in the Midwest are stepping up production of power plants to equip these plants.

Throughout the country at aviation centers, at colleges and schools, military posts and naval bases the complement of trained pilots is being multipled. Airports are being increased in number, expanded in size and improved at pivotal transport points. The whole spectacle is on such a scale that America can be said to be arriving at a new era and by air.

UNREST IN HOLLAND

Arrest by Nazi military officials of more than one hundred Hollanders for internment in Germany is symptomatic of the internal difficulties with which it will be necessary for the invaders to contend throughout their conquered territory as the war continues and internal conditions become more acutely distressing.

Germany's military conquests to date have been accomplished with relative ease. Overwhelming force has been brought to bear and the little nations, together with fumbling, corrupted France, have succumbed with only a semblance of resistance. But now there are problems of a different and, in a sense, of a more difficult character. Germany faces the necessity of keeping once free peoples under effective subjection and preventing the fires of revolt from being kindled.

This problem has not yet developed to serious proportions, but it has been revealed that conspiracy is rife in the conquered lands, that England is kept fully informed concerning all that is happening in France, Belgium and Holland, that forces are at work in preparation for the time when an uprising may be attempted with some hope of success.

Under a new constitution Cuba will begin breaking up large sugar estates into smaller holdings. That will eliminate sugar surpluses.

WE FAVOR THESE PROJECTS FOR MONROE:
Adequate Sanitary Sewerage.
Restocking Fishing Streams.
Municipal Civic Center.
City Beautification Program.

• BRUCE CATTON IN WASHINGTON

WASHINGTON — The 4,000-odd Americans who are still marooned in the British Isles are going to have to stay there, except for the few who get space on transatlantic planes. Efforts to get another American-flag steamer over to bring them home have been given up.

Several months ago the liners Roosevelt and Washington made "last chance" sailings, and shortly after that there was still another sailing. The air offensive had not yet developed, and a large number of Americans resident in London had got their families safely (as they supposed) quartered in remote villages and towns. Hence a good many stayed on.

Recently they've been calling frantically for transportation. (They can't come back on English steamships because the neutrality law forbids American citizens to travel through war zones on the ships of a belligerent.)

The state department recently sent out a feeler to Berlin, asking if an American ship sent to England to get these people could be sure of getting through the submarine and airplane zone unharmed. Berlin replied that it couldn't. As a result there'll be no ship.

Strike Holds Up Coat Production

October 24 was the day when the army was supposed to get 7,500 new overcoats. It won't get them until considerably later, because of a strike in the overcoat factory—much to the embarrassment of Defense Commissioner Sidney Hillman.

The coats were being made by the Allied Clothing Company at Linden, N. J. Workers there were members of the United Garment Workers, an A. F. of L. union. They got dissatisfied about hours and other working conditions a few weeks ago and walked out in defiance of their union, which had a closed-shop contract with the firm. After they struck they were promptly signed up by an organizer for the C. I. O. Amalgamated Clothing Workers—thereby presenting a headache to Hillman, top man of Amalgamated.

Labor department conciliators rushed into the breach to try to settle the thing, but had no luck. The company remarked that it still had a contract with the United Garment Workers, that the contract had a year to go, and that it couldn't and wouldn't talk with Amalgamated. United Garment leaders said the strike was out of bounds anyhow as far as they were concerned. Amalgamated people were willing to talk things over, but nobody would talk with them.

Meanwhile, the army is waiting for its overcoats.

Britain Strikes At Italian Supply Line

The reason you're reading so many stories these days about naval battles between the British and the Italians, experts here say, is because the British are trying hard to cut Marshal Graziani's supply line in Libya.

The Mediterranean is pretty narrow at its narrowest spot, and the Italians are said to have worked out a transport and supply system by which their boats need be at sea only two nights. They can hole up in Sicily or small Italian islands nearby, during the intervening day. The British are believed to be making a furious effort to halt these night convoys on the theory that if the supply line from Italy can be cut, Graziani won't be able to turn his advance into a major threat to Alexandria, Egypt and the Suez.

JIMMIE FIDLER In Hollywood

HOLLYWOOD, Oct. 26—Dear Staff, I've long had a sneaking suspicion that being a comedian's wife would be about the last word in mental torture. Imagine," I've said, "having to listen to a comic-husband's jokes over and over until I could recite them backward (which, by the way, might improve many of them)."

Now, along come those two zanies, Abbott and Costello, to knock my theory into a crumpled fedora. It's the glamour boys and girls who end up in divorce courts, they say—and they have facts to prove that the homes of comics usually remain happy, if loved.

Bud Abbott proudly singles out his own and Costello's family records. Both have been contentedly wed for 10 years. Then there are Jack Benny and Mary Livingstone, Fred Allen and Portland Hoffa, George Burns and Gracie Allen, Bob and Dolores Hope, Eddie and Ida Cantor. Their marriages have endured from seven years upward.

It's Glamour, Inc., exemplified by the Joan Crawfords, Connie Bennetts, Clark Gables, Alice Fayes, John Barrymores, Ginger Rogerses and others, that has beaten a well-worn path to divorce courts. Of course, admits Abbott, there are happy unions among the glamour stars too, but the percentage is far below that of comedians.

Bud claims that luminous star-marriages are flops because the participants are constantly reminded of love, sex and beauty, and the partners to each domestic union have difficulty living up to their reputations. Whereas, he says, comics are comics and no wife expects too much from such a husband. Getting exactly that, she is never disappointed.

The moral, gang, is marry a comedian and live laughily ever after.

JIMMIE FIDLER.

Dear Boss: What a handy thing is that ancient adage about the "exception proving the rule." It takes care of any Hollywoodite of long memory who might argue your point by offering Charlie Chaplin as a contrary example. Or, since "The Great Dictator," do you consider Chaplin a comic?

To the news: Marjorie 'Ruby's sister) Keeler and Dancer George Davis, her long time heart-throb, will keep an altar date before starting a scheduled p.a. tour. . . . Guy Kibbee, who's dieted for years to keep his weight at a coy 200, is ecstatic—producers of the "Scattergood Baines" series have ordered him to add 25 pounds. . . . Wot's this about the too-rich Wills Hunt, Carole Landis' ex, taking an airplane factory job at $20 a week? . . . You'll be glad to know that little Edith Fellows, a hit on your spring radio junket, gets a real running chance in Monogram's "Her Favorite Doughboy."

Bessie (Grace's mother) Burns has agreed to trade "I do's" with Joseph McNally, heir to coal millions. . . . Camel, your double, about Dana Leeds' influence on hubby William Powell—they actually persuaded him to quit that eight-year-old fiction. . . . Bob Taylor will be a guest radio star this year's "Desert Task" . . . Sunday broadcast joint into the world undertaken annually by Palm Springs socialites . . . No wonder the Marion Davieses (Barbara Bennett's sister) just established residence here, are making engagement book face of those sprinkoffs are down with whooping cough!

Ann Beresford (Anita Louise's mamie) is packing for a tour of Florida where she will be met by Beauty and Photography . . . Anne Gwynne (Mr. M. Lasker for short) is the proxy of Prince of Wales . . . Everyone seems to take for granted that British war planes . . . How come other dollars credit Director Clarence Brown with "discovery" of Greta Garbo de Walt Reynolds of Broadway Yanks, who has neglected his law career to coach the collegiates, also rates bows.

An amusing coincidence on Paramount's "Reaching for the Sun" set. Joel McCrea, Warren Hymer and Eddie Bracken, portraying a trio of expectant papas, were waiting in a hospital ante-room for news. Several takes were engaged by the director, who accused his cast of being too phlegmatic and urged them to "get into the mood" by trying to visualize a man's extreme excitement at such a moment. Just then the sound stage telephone signal flashed. The call was for Assistant George Barbour, who listened a split second, dropped the receiver, grabbed a hat—Joel's hat—and dashed for the door. "Hospital!" he shouted. "I'm a papa! It's a boy!" With that he stumbled over a cable and fell flat. "You see," cried the director to McCrea, Hymer and Bracken, "that's what I mean!"

Rudy Vallee, already a licensed pilot, has enrolled for war-flying instruction. . . . And listen to Edgar Bergen's most recent embarrassment. Making a blind flight by instruments only, he came to a perfect landing, stepped out and greeted airport attendants with a cheery, "Nice field you have here in Alhambra." "It's a nice field, all right," came the retort "but you're 20 miles off your course, buddy. This happens to be Claremont!"

THE STAFF.

(Distributed by McNaught Syndicate, Inc.)

SO THEY SAY

We have the economic resources, the industrial plants, the sciences and technology, the human skills, the creative intelligence, and the democratic responsibility . . . to make total defense a defense of and a step toward the total abundance of freedom and democracy of all the people, who are what the defense is all about.—Frank Graham, president University of North Carolina.

Neither armies nor navies are able to resist propaganda attacks by ether waves, subsidized international news services and documented foreign films.—Nelson A. Rockefeller, co-ordinator of commercial and cultural relations between the American republics.

Children yearn for a substantial world in the midst of a world of change, and religion properly taught can supply that yearning.—Rev. Vivian T. Pomeroy, Milton, Mass.

BARBS

Chicago couple had a wedding cake five feet long, weighing 400 pounds, in the shape of a ship. It was sunk during the wedding reception.

Germany's grabbing most of the Swiss milk products. No telling what Hitler will do to become the big cheese.

The earth is having its face changed, but it isn't very uplifting.

As long as we can remember, a draft always has helped to keep the home fires burning.

British women are highly het up over Germany's ruthless bombings. The more Spitfires the better!

Former King Carol, though recently lost in the shuffle, still spends most of his time playing cards with Miss Magda Lupescu.

SLIGHT MISTAKES DEPARTMENT

HELSINKI—(AP)—Three girls of the Lottasvard, the Finnish women's defense organization, were reported killed in action in the Arctic during the first week of the war. The announcement was a mistake. The girls were captured and taken to a Red army camp in the Ural mountains. They're home now, among the 847 prisoners sent back by the Russians after the war, in exchange for 5,468 prisoners held by the Finns.

BELIEVE IT OR NOT By Ripley

EXPLANATION OF YESTERDAY'S CARTOON
ALL ITEMS SELF-EXPLANATORY
(Copyright, 1940, King Features Syndicate, Inc.)

Human Side Of The News

By EDWIN C. HILL

(Copyright, 1940, by King Features Syndicate, Inc.)

These are the days when thousands who own a car and can take a real vacation turn toward the great national parks of the United States. Not much is required except the car, two or three weeks of time and a few dollars for the National Park Service and the rest.

Biggest and best known of all the great national parks is Yellowstone. The park service pioneers a great lodge-hotel system at Yellowstone Lake. Shoreline here is alive with big trout. Many hotels in the southeastern section of the lake, a drive with pelicans in the park are seven hundred black bear and 4 silver-tipped grizzlies, but these are fenced in, and safe to observe at a distance.

Up in the Rainier National Park is another scenic paradise of the great outdoors. Here you will find [illegible] National Park, on the Canadian border, is the most remote of the United States. Mount Rainier, almost a perfect cone, is the highest mountain in the United States. Mount Rainier, almost a perfect cone, is the highest mountain in the United States. Mount Rainier, almost a perfect cone, is the highest mountain in

Monroe Morning World

FOUNDED OCTOBER 20, 1929, BY ROBERT EWING
Published Every Morning Except Monday by
NEWS-STAR—WORLD PUBLISHING CORPORATION
112-114 North Second Street

JOHN D. EWING, President — WILSON EWING, Publisher

SUBSCRIPTION RATES

	Daily and Sun. News-Star	Daily and Sun. Combination	Daily and Sun. World
1 week	20c	30c	20c
1 Month	75c	1.25	75c
3 Months	2.25	3.75	2.25
6 Months	4.50	7.50	4.50
1 Year	9.00	15.00	9.00

Member Audit Bureau of Circulation

THE GRANHAM CO., National Advertising Representatives. Offices: New York, Chicago, Atlanta, Dallas, Detroit, St. Louis, Kansas City, San Francisco and Los Angeles. Entered as second-class matter at the Monroe (La.) postoffice, December 10, 1929, under the Act of March 8, 1879

MEMBER OF THE ASSOCIATED PRESS

The Associated Press is exclusively entitled to the use for republication of all news dispatches credited to it or not otherwise credited in this paper and also to local news published herein.

The Monroe Morning World is an independent newspaper. It prints the news impartially. It supports what it believes to be right. It opposes what it believes to be wrong, without regard to party politics.

Mexico For Hemisphere Solidarity

One's devotion to a cause or a principle may be pretty accurately measured by what he is willing to sacrifice to it.

Weighed in that scale, Mexico's adherence to hemisphere defense and joint Pan-American solidarity looks better today than ever before. In canceling a large oil concession to Japanese interests, and in rejecting a Japanese high bid for 20,000 tons of scrap iron, Mexico has made a real sacrifice of potential profit. It has plainly done this in an effort to improve relations with the United States.

At the time when the American nations at the Lima conference decided on a "united front" against foreign aggression and infiltration, Mexico was no better than lukewarm. Continued friction with the United States over the expropriation of oil properties left always some doubt whether the resulting coolness toward the United States might not offset the warmth of better inter-American relations. Since spring of this year, however, the Mexican government has been showing increasing revulsion against the axis powers and a tendency to cleave closer to the Pan-American front and the United States.

It would be useless to claim that Mexico has suddenly been suffused with a great rush to the head of love for the United States, though unquestionably there is less "anti-Gringo" feeling than in the days when the oil conquistadores ran Tampico and the Marines were in Vera Cruz. Americans as such are not unpopular today in Mexico, and increasing contacts during the past 10 years have gradually built good-will.

But the imperatives of the world situation are the driving force in this closer adherence by Mexico to its neighbors. Mexico is proud, and jealous of its independence. It realizes that the United States has no designs on that independence, whereas some trans-ocean countries may have. As one high Mexican official put it: "We may not all love each other in the Americas as much as we might, but we are all in the same boat, and we'd better work together."

Some such spirit undoubtedly lies behind the latest Mexican action. It augurs well for better Mexican-American relations after the first of the year, when presidents of both countries will have been inaugurated, and both can turn from the excitement of political campaigning to the task of creating good-neighborliness and solidarity.

INDUSTRIAL APEX

Easily the outstanding spectacle of the present month industrially is that presented by the nation as it gets set to put the airplane permanently into the major affairs of mankind. Later perhaps army equipment and naval construction will each exceed the air activity, but right now aviation is on its way to the first industrial apex growing out of military preparedness.

Indeed the spectacle becomes formidable at this time, when this national endeavor to meet a gigantic need is considered on all four fronts which mark its present advance. Plants in half a dozen sectors are being expanded to provide plane fuselages at a rising rate of output. Great plants in New York, Connecticut, New Jersey, Pennsylvania and in the Midwest are stepping up production of power plants to equip these plants.

Throughout the country at aviation centers, at colleges and schools, military posts and naval bases the complement of trained pilots is being multipled. Airports are being increased in number, expanded in size and improved at pivotal transport points. The whole spectacle is on such a scale that America can be said to be arriving at a new era and by air.

UNREST IN HOLLAND

Arrest by Nazi military officials of more than one hundred Hollanders for internment in Germany is symptomatic of the internal difficulties with which it will be necessary for the invaders to contend throughout their conquered territory as the war continues and internal conditions become more acutely distressing.

Germany's military conquests to date have been accomplished with relative ease. Overwhelming force has been brought to bear and the little nations, together with fumbling, corrupted France, have succumbed with only a semblance of resistance. But now there are problems of a different and, in a sense, of a more difficult character. Germany faces the necessity of keeping once free peoples under effective subjection and preventing the fires of revolt from being kindled.

This problem has not yet developed to serious proportions, but it has been revealed that conspiracy is rife in the conquered lands, that England is kept fully informed concerning all that is happening in France, Belgium and Holland, that forces are at work in preparation for the time when an uprising may be attempted with some hope of success.

Under a new constitution Cuba will begin breaking up large sugar estates into smaller holdings. That will eliminate sugar surpluses.

WE FAVOR THESE PROJECTS FOR MONROE:
Adequate Sanitary Sewerage.
Restocking Fishing Streams.
Municipal Civic Center.
City Beautification Program.

• BRUCE CATTON IN WASHINGTON

WASHINGTON — The 4,000-odd Americans who are still marooned in the British Isles are going to have to stay there, except for the few who get space on transatlantic planes. Efforts to get another American-flag steamer over to bring them home have been given up.

Several months ago the liners Roosevelt and Washington made "last chance" sailings, and shortly after that there was still another sailing. The air offensive had not yet developed, and a large number of Americans resident in London had got their families safely (as they supposed) quartered in remote villages and towns. Hence a good many stayed on.

Recently they've been calling frantically for transportation. (They can't come back on English steamships because the neutrality law forbids American citizens to travel through war zones on the ships of a belligerent.)

The state department recently sent out a feeler to Berlin, asking if an American ship sent to England to get these people could be sure of getting through the submarine and airplane zone unharmed. Berlin replied that it couldn't. As a result there'll be no ship.

Strike Holds Up Coat Production

October 24 was the day when the army was supposed to get 7,500 new overcoats. It won't get them until considerably later, because of a strike in the overcoat factory—much to the embarrassment of Defense Commissioner Sidney Hillman.

The coats were being made by the Allied Clothing Company at Linden, N. J. Workers there were members of the United Garment Workers, an A. F. of L. union. They got dissatisfied about hours and other working conditions a few weeks ago and walked out in defiance of their union, which had a closed-shop contract with the firm. After they struck they were promptly signed up by an organizer for the C. I. O. Amalgamated Clothing Workers—thereby presenting a headache to Hillman, top man of Amalgamated.

Labor department conciliators rushed into the breach to try to settle the thing, but had no luck. The company remarked that it still had a contract with the United Garment Workers, that the contract had a year to go, and that it couldn't and wouldn't talk with Amalgamated. United Garment leaders said the strike was out of bounds anyhow as far as they were concerned. Amalgamated people were willing to talk things over, but nobody would talk with them.

Meanwhile, the army is waiting for its overcoats.

Britain Strikes At Italian Supply Line

The reason you're reading so many stories these days about naval battles between the British and the Italians, experts here say, is because the British are trying hard to cut Marshal Graziani's supply line in Libya.

The Mediterranean is pretty narrow at its narrowest spot, and the Italians are said to have worked out a transport and supply system by which theri boats need be at sea only two nights. (They can hole up, in Sicily or small Italian islands nearby, during the intervening day.) The British are believed to be making a furious effort to halt these night convoys on the theory that if the supply line from Italy can be cut, Graziani won't be able to turn his advance into a major threat to Alexandria, Egypt and the Suez.

JIMMIE FIDLER In Hollywood

HOLLYWOOD, Oct. 26.—Dear Staff: I've long had a sneaking suspicion that being a comedian's wife would be about the last word in mental torture. "Imagine," I've said, "having to listen to a comic-husband's jokes over and over until I could recite them backward (which, by the way, might improve many of them!")

Now, along come those two zanies, Abbott and Costello, to knock my theory into a crumpled fedora. It's the glamour boys and girls who end up in divorce courts, they say—and they have facts to prove that the homes of comics usually remain happy, if bored.

Bud Abbott proudly singles out his own and Costello's family records: Both have been contentedly wed for 10 years. Then there are Jack Benny and Mary Livingstone, Fred Allen and Portland Hoffa, George Burns and Gracie Allen, Bob and Dolores Hope, Eddie and Ida Cantor. Their marriages have endured from seven years upward.

It's Glamour, Inc., exemplified by the Joan Crawfords, Connie Bennetts, Clark Gables, Alice Fayes, John Barrymores, Ginger Rogerses and others, that has beaten a well-worn path to divorce courts. Of course, admits Abbott, there are happy unions among the glamour stars too, but the percentage is far below that of comedians.

Bud claims that luminous star-marriages are flops because the participants are constantly reminded of love, sex and beauty, and the partners to each domestic union have difficulty living up to their reputations. Whereas, he says, comics are comics and no wife expects too much from such a husband. Getting exactly that, she is never disappointed.

The moral, gang, is marry a comedian and live laughily ever after.

JIMMIE FIDLER.

Dear Boss: What a handy thing is that ancient adage about the "exception proving the rule." It takes care of any Hollywoodite of long memory who might argue your point by offering Charlie Chaplin as a contrary example. Or, since "The Great Dictator," do you consider Chaplin a comic?

To the news: Marjorie (Ruby's sister) Keeler and Dancer George Davis, her long-time heart-throb, will keep an altar date before starting a scheduled p.a. tour. . . . Guy Kibbee, who's dieted for years to keep his weight at a coy 200, is ecstatic—producers of the "Scattergood Baines" series have ordered him to add 25 pounds. . . . Wot's this about the too-rich Willis Hunt, Carole Landis' ex, taking an airplane factory job at $20 a week? . . . You'll be glad to know that little Edith Fellows, a hit on your spring theater junket, gets a real singing chance in Monogram's "Her Father's Daughter."

Bessie (Grace's sister) Hayes has agreed to trade "1 do's" with Joseph McNulty, heir to coal millions. . . . Cancel your doubts about Diana Lewis' influence on hubby William Powell—she's actually persuaded him to sell that eight-year-old flivver. . . . Bob Taylor will be a guest rider on this year's "Desert Trek"—a six-day horseback jaunt into the wilds undertaken annually by Palm Springs socialites. . . . No wonder the Morton Downeys (Barbara Bennett), who've just established residence here, are ducking engagements—all five of their spring-offs are down with whooping cough!

Ann Beresford (Anita Louise's mama) is packing for a tour of Florida, where she will lecture on "Beauty and Philosophy." . . . American-citizen Vic McLaglen has been elected prexy of "Friends of Britain," organized to raise funds to build English war planes. . . . How come other pillars credit Director Clarence Brown with "discovery" of 81-year-old Adeline de Walt Reynolds?—it's Blanche Yurka, who has neglected her own career to coach the octogenarian, who rates bows.

An amusing coincidence on Paramount's "Reaching for the Sun" set: Joel McCrea, Warren Hymer and Eddie Bracken, portraying a trio of expectant papas, were waiting in a hospital ante-room for news. Several takes were engeed by the director, who accused his cast of being too phlegmatic and urged them to "get into the mood" by trying to visualize a man's extreme excitement at such a moment. Just then the sound stage telephone signal flashed. The call was for Assistant George Barbour, who listened a split second, dropped the receiver, grabbed a hat—Joel's hat—and dashed for the door. "Hospital!" he shouted, "I'm a papa! It's a boy." With that, he stumbled over a cable and fell flat. "You see," cried the director to McCrea, Hymer and Bracken, "that's what I mean!"

Rudy Vallee, already a licensed pilot, has enrolled for war-flying instruction. . . . And listen to Edgar Bergen's most recent embarrassment: Making a blind flight (by instruments only) he came to a perfect landing, stepped out and greeted airport attendants with a cheery, "Nice field you have here in Alhambra." "It's a nice field, all right," came the retort, "but you're 20 miles off your course, buddy. This happens to be Claremont!"

THE STAFF.

(Distributed by McNaught Syndicate, Inc.)

SO THEY SAY

We have the economic resources, the industrial plants, the sciences and technology, the human skills, the creative intelligence, and the democratic responsibility . . . to make total defense a defense of and a step toward the total abundance of freedom and democracy of all the people, who are what the defense is all about.—Frank Graham, president University of North Carolina.

Neither armies nor navies are able to resist propaganda attacks by ether waves, subsidized international news services and documented foreign films. —Nelson A. Rockefeller, co-ordinator of commercial and cultural relations between the American republics.

Children yearn for a substantial world in the midst of a world of change, and religion properly taught can supply that yearning.—Rev. Vivian T. Pomeroy, Milton, Mass.

BARBS

Chicago couple had a wedding cake five feet long, weighing 400 pounds, in the shape of a ship. It was sunk during the wedding reception.

Germany's grabbing most of the Swiss milk products. No telling what Hitler will do to become the big cheese.

The earth is having its face changed, but it isn't very uplifting.

As long as we can remember, a draft always has helped to keep the home fires burning.

British women are highly het up over Germany's ruthless bombings. The more Spitfires the better!

Former King Carol, though recently lost in the shuffle, still spends most of his time playing cards with Mme. Magda Lupescu.

SLIGHT MISTAKES DEPARTMENT

HELSINKI—(AP)—Three girls of the Lottasvard, the Finnish women's defense organization, were reported killed in action in the Arctic during the first week of the war. The announcement was a mistake. The girls were captured and taken to a Red army camp in the Ural mountains. They're home now, among the 847 prisoners sent back by the Russians after the war, in exchange for 5,468 prisoners held by the Finns.

BELIEVE IT OR NOT By Ripley

EXPLANATION OF YESTERDAY'S CARTOON
ALL ITEMS SELF-EXPLANATORY
(Copyright, 1940, King Features Syndicate, Inc.)

Human Side Of The News

By EDWIN C. HILL

(Copyright, 1940, by King Features Syndicate, Inc.)

These are the days when thousands who own a car and can take a real vacation turn toward the great national parks of the United States. Not much is required except the car, two or three weeks of time and a few dollars, for the National Park Service does the rest.

Biggest and best known of all the great national parks is Yellowstone. The park service provides a great log-built hotel, at Yellowstone Lake. Shoshone lake is alive with big trout. Molly Island, in the southeastern corner of the lake, is alive with pelicans. In the park are seven hundred black bear and silver-tipped grizzlys, but none are ferocious, and it is safe to camp anywhere.

Up in the Katmai National Park is the greatest game preserve of the whole park system, with one thousand buffaloes and ten thousand elk. In Glacier National Park, on the Canadian border, is the third highest mountain in the United States, Mount Rainer, villages of Blackfeet Indians and a wonderland down in the flats, of Indian paint brush, harebell, tufted bear grass and other lovely wild flowers.

Then, too, there is Yosemite, in Central California, where good-looking college boys drive the buses and pretty co-eds serve as waitresses in the rest houses. Great groves of Sequoias, those magnificent trees, some of them more than two thousand years old, tall trees when Christ was born, rear up toward the blue skies. Geysers of hot water rise in towering steam and fall in irridescent beauty, and lovely water falls, like the Bridal Veil, stream from the towering cliffs, for all the world like liquid silver.

And down in southwest Utah is one of the most wonderful of all the national parks of Uncle Sam's domain, Zion Park. Its fantastic peaks and spires stand on the floor of Virginia River Canyon in glittering pinks, whites and vermilions—a perfect riot of color. The great White Throne of Zion has a history as impressive as its name. There are many other national parks in the system, and almost two million people will have visited them before the autumn is over with a new idea of the grandeur and beauty that can be found in this America of ours.

Down the October breezes comes the first faint fragrance of the Thanksgiving turkey, for the cranberry pickers are out in force, gathering the tart red berries from the bogs of Cape Cod. Away back in the Pilgrim days, the first white men in this country saw the Indians eating dry, powdered berries with their wild turkeys, and ever since that fortunate day, some three hundreds years ago, the team of Turkey and Cranberry has been the Amos and Andy of the festival season.

We have come also to the loveliest month of the year, October, with its sparkle and its tang, its clear skies and its riot of color. A poet once wrote of October as giving a party to which the leaves by hundreds came. The chestnuts came to the party in bright yellow. The oaks showed up in flaming crimson, and the maples in vivid scarlet scarlet. And the poet—I don't know whether it was David Ross or not—went on to say that the orchestra was the wind which played the music for the dancing leaves;

"All balanced to their partners, and gayly fluttered by;
The sight was like a rainbow, new fallen from the sky."

The sumac has cast off its warm robes of magenta and donned an autumn brown. The oaks burst into flame at the slightest touch of frost, and whole seas of goldenrod wave to the slightest breeze. The greatest of all painters spreads his colors upon the greatest of all palettes, from mauve to magenta, and the world knows no greater splendor.

Sunday School Lesson

for November 3.
Text: Luke 4:16-30.
By William E. Gilroy, D. D.
(Editor of Advance)

The Golden Text for this lesson, which is not a part of the lesson itself, states in a few words the mission of Jesus. It is the tenth verse of Luke 19: "For the Son of man came to seek and to save that which was lost."

Jesus defined His mission in other terms from time to time. For instance, He said that He had not come to call the righteous, but sinners, to repentance. When He stood before Pilate, He said, "For this end was I born, and for this cause came I into the world, to bear witness unto truth." So, also, He said that He had come to give life and to give it more abundantly.

But these, and all other definitions of His mission, had the one thing in common, namely, His redemption purpose. When He came to save men, it was not by some process that did not change their lives.

It was not as if He were snatching men from some serious peril or fate, regardless of their characters. He saved men through calling them to repentance and through bringing them under the domination of righteousness and truth. There is no salvation except for those who are zealous for right and whose hearts and minds are attuned to truth.

It was both fitting and significant that the more elaborate announcement of His mission, contained in our lesson, should have been made in Nazareth where Jesus had been brought up.

It was here, after the return from Egypt, that He had "increased in wisdom and in stature, and in favor with God and man." Here He had received the instruction which every Jewish child received, and here He had attended the synagogue. Now when He came to His former home, about to enter specifically on the mission that would lead Him to the Cross, He went to the synagogue on the Sabbath Day, as was His custom.

He was well received and was given the book of the prophet Isaiah, from which He proceeded to speak. But the welcome soon changed as Jesus read from the prophecy the words that His hearers understood as pertaining to the Messiah, "The Spirit of the Lord is upon me, because he anointed me to preach good tidings to the poor. . . ."

Calmly, as He closed the book, He announced to His startled hearers, "Today hath this scripture been fulfilled in your ears."

They marveled at His eloquence, or, as Luke beautifully expresses it, "the words of grace which proceeded out of His mouth," but in their marveling they did not forget that He was Joseph's son.

Perceiving their thoughts, Jesus reminded them that a prophet was not without honor save in his own country, and He enforced from their own Jewish history the incidents and lessons concerning those who had had prophets in their midst but who had refused to recognize the prophet or listen to his message.

People do not like to be reminded of such things.

It was then that they became filled with wrath, and as the record is, rose up and with mob violence took Him out of the city and threatened to throw Him from the brow of the high hill on which the city was built.

It was not an auspicious beginning for such a ministry. The common people were to hear Jesus gladly, but the bitterness of bigotry and prejudice, aroused that day in Nazareth, grew and intensified on the part of those whose hearts and minds were closed to new and unfamiliar truth, until the climax came in the opposition that nailed Him to the Cross.

WASHINGTON DAYBOOK

WASHINGTON—If a group of men have their way—and they may—the United States is going to have some ski troops.

Representative Lawrence Lewis, Denver Democrat, has turned over to General George C. Marshall, the army's chief of staff, an elaborate prospectus for a 6,000-acre training camp under the brow of the continental divide, 50 miles west of Denver. At last report, the army staff had the proposal under serious consideration.

What a case Representative Lewis and his associates have made out for their project! They start with the premise that "if the United States is to have complete military defense preparedness, it must provide for every conceivable eventuality. . . ." Then the congressman asks just what would happen if American troops should some day find themselves defending the nation in the rugged mountains of Alaska or British Columbia.

Points To Finns

He points out that men often are incapacitated at 8,000 feet if unaccustomed to it and that men from low altitudes frequently collapse at 10,000 to 14,000 feet. Horses and mules from the lowlands can't take it either and even machines as mechanically perfect as the automobile need readjustment to buck the rarefied air and stinging cold.

Look how the Finns skied circles around the lumbering Russians and the Austrian Jagers skimmed over the crags of Norway to harass plodding British, says Mr. Lewis.

The Russians even ordered their troops to take up skiing, which was a laugh, the prospectus points out, because everybody knows that it takes three years of intensive training to make a good skier out of the average sod-bound citizen and that isn't taking into consideration any time for his having to learn soldiering.

Near Moffat Tunnel

Here is what Lewis and his coworkers suggest: A 6,000-acre training ground at an altitude of from 10,000 to 13,000 feet in the bowl stretching up to the divide near Jones pass, below which the Moffat road ducks under the great ridge for its long dark journey to the western slope.

Twenty miles away at Fraser is a landing field where the air force could base for cooperative training with the snow troops. To the south is the Gore range and to the north the Arapaho. These would provide opportunity for mountain operations both in winter and summer.

Dog Teams

The first ski troops comprise 500 officers and enlisted men. Training would start on a great slide not far from proposed barracks with the men taking elementary spills on a half-mile run that drops 600 to 700 feet. They would go back to the top by a Swiss type tramway for another try.

There would be outdoor snow maneuvers of all kinds, including junkets to far places with dog teams. Also included would be training in the art of scaling icy peaks and education in the mountain and winter aspects of engineering, communications and supply.

The fact that the army staff has taken it under consideration does not mean that it is a certainty. Over at army headquarters, they are noncommittal, just say it is being studied. But Lewis and the Coloradoans who helped him outline and present the plan are hopeful.

If you would ask me, the ski manufacturers and a lot of soldiers who know the difference between a slalom and a smorgasbord are hopeful too.

DOESN'T STAY OUT

SNOW HILL, Md.—(AP)—In 12 years of automobile driving, W. Henry Clayville turned his headlights on only once—10 years ago when he failed to get home from a Sunday ride before darkness fell. He's been home in daylight every other time he's driven.

OUR CHILDREN

By Angelo Patri

PARENTS' ADVICE COMES FIRST

Many letters come to me from boys and girls who think that their parents are unjust in demanding that they learn this or that form of activity. "My father wants me to study law and I don't want to be a lawyer. I tell him that and he won't listen. He says by and by I'll be glad of it, but I know I won't be. I think I'll run away."

From being a lawyer to a runaway child in fifty words. That in itself displays the childish pattern of this boy's mind. He does not know what he wants to do. He thinks he does not want to be a lawyer but beyond that all he can think of is to run away.

Another child grieves because her mother and father are giving her music lessons. "Not," she says, "that they expect me to be a musician, but so I can play well enough to give other people pleasure and have a pleasant way of filling my leisure time. But I don't think by parents ought to spend this money on me when I don't want to learn. I dislike practice so much."

That's childish, too. This girl of thirteen wants to do something else in her leisure time—nothing definite, just be free. Her father and mother, knowing how precious a gift an understanding of music can be, are doing their best to let her have it What she dislikes is discipline, a yielding to duty. That is a human trait and one that all worth-while human beings learn to control.

"My parents want me to go to college when I graduate this year. I don't see any need of a college education when I can go out now and get a job."

This is an old story. Eighteen, rearing to go, and quite unprepared to go, and with no place to go. The picked-up job means for the most of this group unskilled labor, a fixed earning power, a dead end. College education offers time for maturity, for clearer and better directed thinking, and technical training. That opportunity is a gift beyond price. Only an immature boy or girl could think otherwise.

In spite of superficial talk and writing considered smart by the unthinking, fathers and mothers are their children's best friends. They alone among all the people of the world care about what happens to their children. They long to make them happy, successful and good. They offer their best in advice, guidance and support. This they do out of the great love they bear their children.

They make mistakes. True. They are selfish in their demands. True sometimes. Why not give them a chance? Why not try out what they suggest? Especially when the only suggestion that a child can offer in return is that he run away? Or have free time? Or go on the stage?

Every father and mother ought to have one chance at least at advising their children about the future. Any intelligent child ought to give their suggestions a fair trial. No child knows himself, cannot know himself, until he develops the powers that are within him and that he does by experimenting. Why not experiment on one's parents' advice just once?

Getting along with other people is a fundamental of success—even little children, as well as adolescents, must learn how to do so. Help your son and daughter by consulting Angelo Patri's booklet, "Your Child and Other People." Send for it, enclosing ten cents in coin. Address Angelo Patri, care the Monroe News-Star, Postoffice Box 75, Station O, New York, N. Y.

(Released by Bell Syndicate, Inc.)

CAN'T SEE THEIR FACES

BLOOMINGTON, Ind. — (AP) — Mehmet Kutsi Bedges, Turkish post-graduate student at Indiana University, in a talk before the International Relations Club thus reported progress in his native land:

"The women have thrown away their veils, but we still can't see their faces because they immediately adopted the western custom of the makeup."

STAMP NEWS

By I. S. Klein

Carmen Sylva Fulfilled Ambition to Be a Queen

ELIZABETH, princess of Wied, Germany, had one answer for persistent suitors. She would not marry unless she could be "queen of Rumania." And at that time there was no free Rumania.

Prince Charles Hohenzollern-Sigmaringen got that same answer. But in 1862, Alexander Cuza, Rumanian patriot, won recognition and complete autonomy for his country. Prince Charles was chosen king. He was crowned in 1868, married Elizabeth the same year, holding her to her promise. The king and queen are pictured on the stamp above, one of a series of 14 commemorating the centenary of the birth of Carol I.

Elizabeth immediately became an important public figure, gained the love of her subjects. She endowed hospitals, helped co-operatives, worked for peasant legislation.

In addition, under the pen-name "Carmen Sylva" she wrote plays, novels, verse, translated German folk tales into Rumanian. Her only child died at the age of 4.

Elizabeth died in 1916, at the age of 73, two years after her husband. Today she is remembered more as a poet than as queen.

Bible Thought

Take you wise men, and understanding, and known among your tribes, and I will make them rulers over you.—Deuteronomy 1.13.

What is it to be wise?—'Tis but to know how little can be known—to see all others' faults and feel own.—Pope

It's Terrific! It's Stupendous! It's Gigantic!

6th Annual Election of 'Mayor' and Other 'Municipal' Officers

LITTLE CHICAGO

COME ONE!
COME ALL!

Anybody Can Vote

THE TICKETS

Aristocrats	*Office*	*Plutocrats*
Simmie (Aged In) Wood	Mayor	Gus (Kant Loose) Kokinos
K. D. (Buck Private) Hayes	Colonel Conscript	Tom (Once Again) Adams
Sandel (Goose) Berry	General Nuisance	Jimmie (Popcorn) Skinner
Dooley (Do Nothing) Davis	Chief of Police	Wheeler (Pugie) Liles
Jay (Bird) Salley	City Judge	C. S. (Pop) Simpson
Brock (Ladies Delight) Lewis	Sheriff	Tom (Liberty) Leos

FUN AND FROLIC REIGN SUPREME IN LITTLE CHICAGO!

Don't Let Anything Keep You Away!

Age for Voting, 18 Years to 118 Years. Everyone of Age in United States May VOTE ONCE

Central Savings Bank & Trust Company
300 DeSiard St. — Phone 3881

Ouachita National Bank
120 DeSiard St. — Phone 1000

Silverstein's
116 DeSiard St. — Phone 3214

Purity Ice Cream Co.
806 South Grand St. — Phone 1005

Allen Monument Co.
808 Louisville Ave. — Phone 237

Seymour Insurance Agency, Inc.
Bernhardt Building — Phone 2973

City of West Monroe

Little Club
2800 DeSiard St. — Phone 9143

Gene Bruscato's Food Store
1211 DeSiard St. — Phone 9301
Specializing in Imported Products—"Live and Let Live"

J. C. Steele Lumber Co.
207 Coleman Ave. — West Monroe — Phone 866

City of Monroe

Spatafora's Pharmacy
801 DeSiard St. — Phone 2333

Royal Feed & Seed Store
812 DeSiard St. — Phone 1068

Service Novelty Co.
807 DeSiard St. — Phone 2469

Sav-Mor Grocery
811 DeSiard St. — Phone 1348

A Friend

Simmie's Cafe
226 Trenton St. — West Monroe — Phone 581

Quality Coffee Co.
711 DeSiard St. — Phone 2266

Browning's Bar
223 Trenton St. — West Monroe — Phone 9244

Salley's Cafe
210 Trenton St. — West Monroe — Phone 1243

Liberty Cafe
405 Walnut St. — Phone 1494

Dixie Bedding & Furniture Co.
811 Washington St. — Phone 362

A Friend

Surebest Bakery
100 South Fifth St. — Phone 1496

Joe F. Smith & Co.
221 Trenton St. — West Monroe — Phone 5707

Virginia Hotel
112 St. John St. — Phone 2300

Weinberg's New & Used Auto Parts
2630 DeSiard St. — Phone 3883

Harper & Mayo Service Station
Standard Oil Products
Trenton and Natchitoches Sts. — Phone 827

Montgomery Insurance Agency, Inc.
Old Central Bank Building — Phone 1571

F. Strauss & Son
313 Walnut St. — Phone 61

The Above Merchants Are Cooperating to Make This "Little Chicago" Election Monroe's and West Monroe's Biggest Annual Event

It's Terrific! It's Stupendous! It's Gigantic!

6th Annual Election of 'Mayor' and Other 'Municipal' Officers

LITTLE CHICAGO

COME ONE!
COME ALL!

Anybody Can Vote

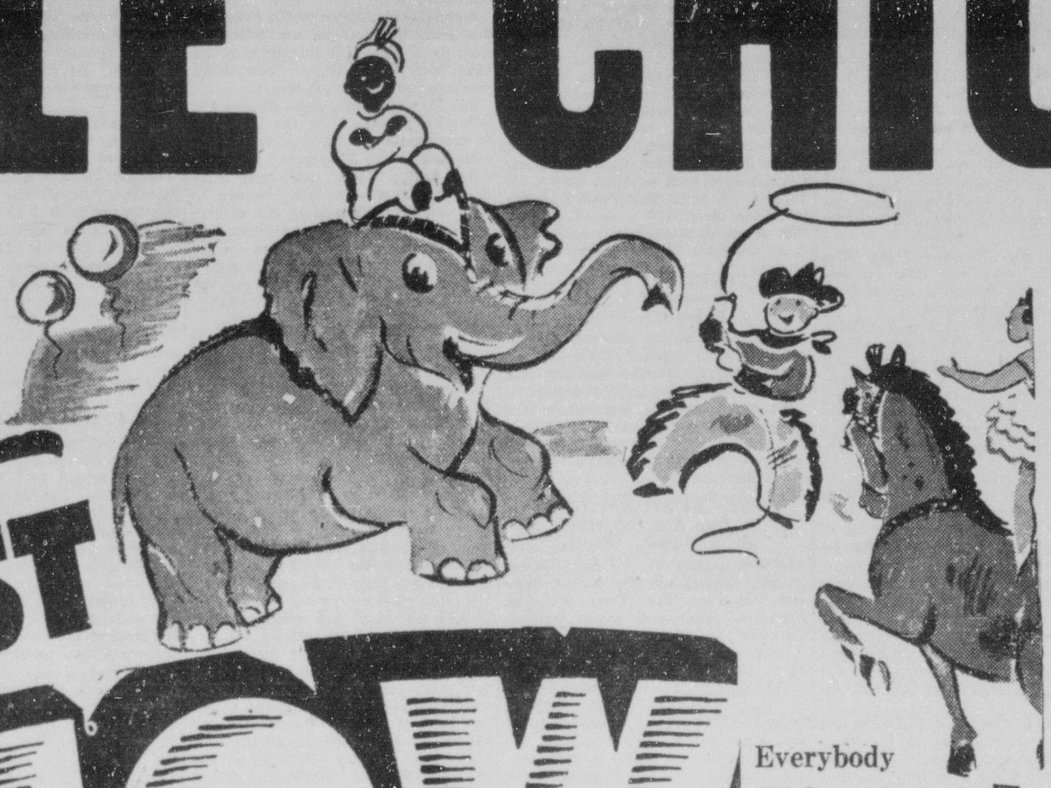

The GREATEST SHOW on EARTH

Everybody Welcome!
Parade!
Floats!
Banners!
Queen!

MONROE and WEST MONROE

MONDAY, OCTOBER 28

Torchlight Parade On Downtown Streets Starting at 7:30 P. M.

Parade Ball — Free
Little Club — 2800 DeSiard
9 o'Clock Till ?

TUESDAY, OCTOBER 29

Election at Little Chicago and West Monroe
Selection of "Queen of Little Chicago"
Paramount Theater, 8 P. M.
Grand Ball—Hotel Frances Roof
Sponsored By Veterans of Foreign Wars
9 P. M. Till
Also Continuous Radio Programs and Other Activities
Watch These Papers for Further Details

THE TICKETS

Aristocrats	*Office*	*Plutocrats*
Simmie (Aged In) Wood	Mayor	Gus (Kant Loose) Kokinos
K. D. (Buck Private) Hayes	Colonel Conscript	Tom (Once Again) Adams
Sandel (Goose) Berry	General Nuisance	Jimmie (Popcorn) Skinner
Dooley (Do Nothing) Davis	Chief of Police	Wheeler (Drugie) Liles
Jay (Bird) Salley	City Judge	C. S. (Pop) Simpson
Brock (Ladies Delight) Lewis	Sheriff	Tom (Liberty) Leos

FUN AND FROLIC REIGN SUPREME IN LITTLE CHICAGO!

Don't Let Anything Keep You Away!

Age for Voting, 18 Years to 118 Years. Everyone of Age in United States May VOTE ONCE

Central Savings Bank & Trust Company
300 DeSiard St. — Phone 3881

Ouachita National Bank
130 DeSiard St. — Phone 4900

Silverstein's
338 DeSiard St. — Phone 3214

Purity Ice Cream Co.
806 South Grand St. — Phone 1005

Allen Monument Co.
808 Louisville Ave. — Phone 237

Seymour Insurance Agency, Inc.
Bernhardt Building — Phone 2973

City of West Monroe

Little Club
2800 DeSiard St. — Phone 9143

Gene Bruscato's Food Store
1211 DeSiard St. — Phone 9301
Specializing in Imported Products—"Live and Let Live"

J. C. Steele Lumber Co.
907 Coleman Ave. — West Monroe — Phone 866

City of Monroe

Spatafora's Pharmacy
801 DeSiard St. — Phone 2333

Royal Feed & Seed Store
812 DeSiard St. — Phone 1068

Service Novelty Co.
807 DeSiard St. — Phone 2469

Sav-Mor Grocery
811 DeSiard St. — Phone 1348

A Friend

Simmie's Cafe
226 Trenton St. — West Monroe — Phone 581

Quality Coffee Co.
711 DeSiard St. — Phone 2266

Browning's Bar
225 Trenton St. — West Monroe — Phone 9244

Salley's Cafe
210 Trenton St. — West Monroe — Phone 1243

Liberty Cafe
405 Walnut St. — Phone 1494

Dixie Bedding & Furniture Co.
811 Washington St. — Phone 362

A Friend

Surebest Bakery
100 South Fifth St. — Phone 1496

Joe F. Smith & Co.
221 Trenton St. — West Monroe — Phone 5707

Virginia Hotel
112 St. John St. — Phone 2300

Weinberg's New & Used Auto Parts
2639 DeSiard St. — Phone 5888

Harper & Mayo Service Station
Standard Oil Products
Trenton and Natchitoches Sts. — Phone 827

Montgomery Insurance Agency, Inc.
Old Central Bank Building — Phone 1574

F. Strauss & Son
313 Walnut St. — Phone 61

The Above Merchants Are Cooperating to Make This "Little Chicago" Election Monroe's and West Monroe's Biggest Annual Event

CHURCHES

ASSEMBLY OF GOD
Cypress And Cranley Streets
West Monroe
E. L. Tanner, Pastor

Evangelist R. L. Bartlett, who is doing the preaching in the revival, will speak at both services today at 11 a.m. and 7:30 p.m. Interest is increasing in the revival and it has been decided to continue the meeting through this week with services each day except Monday at 7:30 p.m. A fellowship meeting will be held Monday night, October 28, at the Assembly of God tent at Hart and Harrison streets in Monroe. We will omit our service Monday night and attend the fellowship meeting at the tent.

Sunday school meets at the usual hour, 9:45 a.m. S. W. Hamilton, superintendent. We were glad to see the increase in attendance last Sunday and we are expecting to reach our goal of three hundred mark today. Will you meet with us and help us reach the three hundred today? We have a class and teachers for every age.

Visitors and strangers always welcome.

ASSEMBLY OF GOD CHURCH
Swartz, La.
H. W. Adams, Pastor

Everyone is invited to our Sunday school. There is a class for every member of the family. Remember Hebrews 10:25, "Not forsaking the assembling of ourselves together, as the manner of some is; but exhorting one another: and so much the more, as ye see the day approaching." We have a Bible class for the adults. We are studying the third chapter of Luke for this Sunday. Sunday school starts at 9:45 a.m. Tom Cooper, superintendent. Preaching at 11 a.m. and 7:30 p.m. by the pastor. Everyone is invited to attend.

Christ's Ambassador class meets at 7 p.m. Send your children to this class.

APOSTOLIC CHURCH OF GOD
2912 South Grand
W. T. Hemphill, Pastor

"Our revival closed last Sunday night and we are very happy to report that it was a wonderful success. There were forty odd saved, and a number baptized in Jesus' name. God was in our midst and heard and answered prayer. We are to have Baptizing again Sunday at 2 p.m. in the Ouachita river near the new traffic bridge.

Our regular services are held each Wednesday, Saturday, and Sunday evening at 7:30 p.m. We will organize a Young Peoples' meeting Sunday evening at 6:30 and a cordial invitation is extended to young people who are not attending services somewhere else to come and be with us. Brother Ivy Valley was appointed to bring the message in our opening service.

FIRST BAPTIST CHURCH
St. John And Grammont Streets
L. T. Hastings, Pastor
D. C. Black, Pastor's Associate

If we can have 1,045 in Sunday school today that will give us an average of 1,000 for the month. We have a great lesson—one that is greatly needed today, "The Christian's Motive for Abstinence." If you are not in Sunday school, won't you make a start today? You will find a welcome wherever you go. Naturally we will be glad to have you come with us; but if you go somewhere else we will still be happy to know that you are in Sunday school. The pastor will preach at both services. The other services for the day will be held at the usual time and place. We extend to all a cordial invitation.

CENTRAL BAPTIST CHURCH
3400 Lee Avenue
Monroe
D. D. Cantrell, Pastor
C. Dale Cobb, Director of Music

Today is State Mission Day in the Sunday school. We shall have a fine program and the people will have opportunity to have part in helping to promote all the state mission work of our state by making a love gift to it. The opening services will begin promptly at 9:45 a.m. We anticipate much larger attendance today and urge all our young people and adults especially, to bring their friends and let us make our Sunday school what it should be, the great Bible study hour.

The training union will have a very special program of interest for all tonight. You will greatly enjoy the program if you will come.

The pastor's sermon subjects are "God's Footprints," a.m. and "A Disappointing Harvest," p.m. All the friends of this neighborhood are cordially invited to worship with Central Baptist on this Lord's day. Bring your friends and let us make this a great day for our Lord's glory.

Said a little girl one day:
"I want to be a lady,
I want to stand, serene,
But my feet are always dancing
To a far-off tambourine."

But we must say now—

"There are battles to fight
By day and by night
For God and the right
And I'll never let go."

"May this be my song,
Mid legions of wrong
Oh, God, keep me strong
That I may never let go."

While the nations are building their armaments for national defense, let the Christian people know also that the church is the strongest line of defence for right and righteousness, peace and prosperity; and to Christ and His church let us prove our loyalty by sustaining it's worship and promoting His great cause in the redemption of all men.

CALVARY BAPTIST CHURCH
812 Mississippi Street
I. J. Brooks, Pastor
Max Braswell, Choir Director

The pastor's subject for the morning worship will be: "The Bow in the Cloud," with the text taken from Gen. 9:13. After the morning service, the ordinance of the Lord's Supper will be observed.

The evening subject will be: "The Lame Walk," text Luke 7:20. Following this service the ordinance of baptism will be administered.

The choir director, who has been away on a two weeks' vacation, will be in his place Sunday morning. All members of the choir should be present to welcome him back. If you are not already affiliated with some other church, we extend to you an urgent invitation to attend the services of this church.

RIDGE AVENUE BAPTIST CHURCH
West Monroe
A. T. Mitchell, Pastor

"Out of the 4,630 persons who die every hour only 1,543 are even nominal Christians." Therefore 3,087 people die every hour without any hope in Christ so far as we know. Christ said in John 3:36: "He that believeth on the Son hath everlasting life: and he that believeth not the Son shall not see life; but the wrath of God abideth on him."

We have in the South 24,500,000 unchurched people. Here in the Twin Cities of Monroe, La., with a population of over 40,000 it is very doubtful if we have over 10,000 members on all our church rolls combined that are even nominal church people.

The Ridge Avenue Baptist Church was organized and a nice building of its kind erected for the purpose of helping meet a church need in the part of the city it is located in. We are trying to make it a friendly evangelistic church where any person may come and feel welcome and comfortable. We extend a cordial invitation to all not active in other churches to worship with us. We will have all our regular services today. Sunday school 9:45 a.m. Preaching services 11 a.m. and 7:15 p.m.

LOCH ARBOR BAPTIST CHURCH
Swartz, La.
T. S. Southard, Pastor

Did you know that in our own U. S. A. there are 10,000 villages without a church of any kind—Jewish, Catholic, or Protestant. There are 30,000 villages without a resident pastor. There are 13,400,000 children under twelve years of age receiving no religious instructions of any kind. There are only 38 per cent of the entire population, including Roman Catholics, who are professed Christians.

Put these services down on your Lord's Day schedule. Sunday school, 9:45 a. m. Morning worship, 10:45 a. m. Subject: "Prayers For Peace." Popular Bible class, 6:30 p. m. B. T. U., 6:30 p. m. Evangelistic service, 7:30 p. m. Subject, "Judean Missions."

CHURCH OF CHRIST
Jackson At Texas
J. P. Lowery, Minister

Bible study 10 a.m. Worship 11 a.m. and 7:30 p.m. Ladies' Bible class 3 p.m. Tuesday. Prayer meeting and song service, 7:30 p.m. Wednesday.

We appreciate the presence of the many visitors who have been attending our services and would have all to know there is a welcome for you at all times.

FIRST CHRISTIAN CHURCH
St. John And Oak Streets
R. T. Watson, Minister

Church school at 9:45 a.m. Divine worship at 10:50 a.m. The sermon subject will be: "The Vine and the Branches." This is a request sermon. Christian Endeavor at 6:30 p.m. Max Wroten will have charge of the program. Evening services at 7:30 p.m.

This will be a special service held in cooperation with the railroad groups of our city in a "Save a Life" campaign. All railway employees are invited to be our guests at this service. Visiting talent will provide the special music. Mr. S. A. Moss will be master of ceremonies. The sermon by the pastor will be appropriate to the occasion. The general public is invited.

Choir practice will be held Wednesday at 7:45 p.m.

CHRISTIAN SCIENCE SERVICES
Corner Auburn Avenue And North Second Street

Sunday services at 11 a.m. Sunday school at 9:30 a.m. Wednesday services at 8 p.m. Reading room, 625 Bernhardt building, open every day except Sundays and national holidays, 11:30 a.m. to 5:30 p.m.

"Probation After Death" is the subject of the lesson-sermon in all Churches of Christ, Scientist, Sunday, October 27, 1940.

The golden text is: "Let us not be weary in well doing: for in due season we shall reap, if we faint not" (Galatians 6:9).

Among the citations which comprise the lesson-sermon is the following from the Bible: "If in this life only we have hope in Christ, we are of all men most miserable" (I Cor. 15).

The lesson-sermon also includes the following passage from the Christian Science textbook, "Science and Health with Key to the Scriptures," by Mary Baker Eddy: "Jesus' unchanged physical condition after what seemed to be death was followed by his exaltation above all material conditions; and this exaltation explained his ascension, and revealed unmistakably a probationary and progressive state beyond the grave." (p. 46.)

GRACE CHURCH
Fourth And Glenmar Sts.
Edward Farren Hayward, Rector

Sunday is the 23rd Sunday after Trinity, and the services are as follows: The Holy Eucharist will be celebrated at 7:30 a.m. by the bishop of the diocese, The Rt. Rev. John L. Jackson, D. D. The entire membership is asked to be present and to receive holy communion at the hands of the bishop. The church school will meet at 9:30 a.m., and sometime during the session the bishop will address the boys and girls of the school. Every boy and girl connected with Grace Church School should endeavor to be present. The mid-day service will begin at 10:45 o'clock, and during the service the bishop will confirm the confirmation class and preach the sermon. This gives an opportunity to the members of Grace Church and our friends to attend service and hear the bishop. On Sunday afternoon at 4:30 o'clock, the bishop will be in Ruston and hold service in St. David's. He will confirm the class and preach. It is expected that the entire membership of St. David's will be present and meet the bishop after the service. Services during the week are as follows: Monday is SS. Simon and Jude. The hour for service will be announced at Sunday's services. Friday is All Saints' Day, and the hour for services are as follows: The Holy Eucharist will be celebrated at 7:30 and 9:00 a.m. Evensong and Vespers of the Dead will be said at 7:30 p.m. Saturday is All Souls' Day, and the Requiem Eucharist will be said at 9:00 a.m.

The church is open daily from 7:30 a.m., until 5:30 p.m. Come in, rest, pray, give thanks, meditate. You are welcome to our Sunday services.

The Rector.

FIRST METHODIST CHURCH
Jackson At Wood Street
A. M. Freeman, Pastor

At the morning worship service the pastor's sermon topic is "Climbing As Business." At the 7:30 hour he will use "Worshiping Citizens" as his theme.

The Epworth League hour for young people is 6:30 o'clock. The Woman's Society of Christian Service and the Wesleyan Service Guild will not meet Tuesday, but all the women of the church are invited to attend the prayer meeting to be held on this date at Columbia, La., at 2:15 o'clock.

Wednesday evening at 6:30 o'clock the worker's council will hold its quarterly meeting at the supper hour. Counselors and superintendents are asked to see that every worker is present.

FIRST METHODIST CHURCH
West Monroe
C. Karlos Smith, Pastor

Surely every Methodist in our city and community will want to attend Sunday school and church for the next three Sundays, inasmuch as we are nearing the close of the conference year. Let us make the next Sundays the greatest gatherings our people ever witnessed in our church. Our last quarterly conference will meet tonight with Dr. W. L. Duke, Jr., our district superintendent, preaching the sermon and then holding the conference. Every member of the church and friends are urged to be present. Every member of the family desire to know ... work of this year and ... Morning subject: ... Be a Christian." Evening subject: "How to Be Happy Though Married." Prayer meeting ... Wednesday evening at 7:30 ... Mrs. L. Hooker, Mrs. ...

CHURCHES

ASSEMBLY OF GOD
Cypress And Crosley Streets
West Monroe
E. L. Tanner, Pastor

Evangelist R. L. Bartlett, who is doing the preaching in the revival, will speak at both services today at 11 a.m. and 7:30 p.m. Interest is increasing in the revival and it has been decided to continue the meeting through this week with services each day except Monday at 7:30 p.m. A fellowship meeting will be held Monday night, October 28, at the Assembly of God tent at Hart and Harrison streets in Monroe. We will omit our service Monday night and attend the fellowship meeting at the tent.

Sunday school meets at the usual hour, 9:45 a.m. S. W. Hamilton, superintendent. We were glad to see the increase in attendance last Sunday and we are expecting to reach our goal of three hundred mark today. Will you meet with us and help us reach the three hundred today? We have a class and teachers for every age.

Visitors and strangers always welcome.

ASSEMBLY OF GOD CHURCH
Swartz, La.
H. W. Adams, Pastor

Everyone is invited to our Sunday school. There is a class for every member of the family. Remember Hebrews 10:25, "Not forsaking the assembling of ourselves together, as the manner of some is; but exhorting one another: and so much the more, as ye see the day approaching." We have a Bible class for the adults. We are studying the third chapter of Luke for this Sunday. Sunday school starts at 9:45 a.m. Tom Cooper, superintendent. Preaching at 11 a.m. and 7:30 p.m. by the pastor. Everyone is invited to attend.

Christ's Ambassador class meets at 7 p.m. Send your children to this class.

APOSTOLIC CHURCH OF GOD
2912 South Grand
W. T. Hemphill, Pastor

"Our revival closed last Sunday night and we are very happy to report that it was a wonderful success. There were forty odd saved, and a number baptized in Jesus' name. God was in our midst and heard and answered prayer. We are to have Baptizing again Sunday at 2 p.m. in the Ouachita river near the new traffic bridge.

Our regular services are held each Wednesday, Saturday, and Sunday evening at 7:30 p.m. We will organize a Young Peoples' meeting Sunday evening at 6:30 and a cordial invitation is extended to young people who are not attending services somewhere else to come and be with us. Brother Ivy Valley was appointed to bring the message in our opening service.

FIRST BAPTIST CHURCH
St. John And Grammont Streets
L. T. Hastings, Pastor
D. C. Black, Pastor's Associate

If we can have 1,045 in Sunday school today that will give us an average of 1,000 for the month. We have a great lesson—one that is greatly needed today, "The Christian's Motive for Abstinence." If you are not in Sunday school, won't you make a start today? You will find a welcome wherever you go. Naturally we will be glad to have you come with us; but if you go somewhere else we will still be happy to know that you are in Sunday school. The pastor will preach at both services. The other services for the day will be held at the usual time and place. We extend to all a cordial invitation.

CENTRAL BAPTIST CHURCH
3400 Lee Avenue
Monroe
D. D. Cantrell, Pastor
C. Dale Cobb, Director of Music

Today is State Mission Day in the Sunday school. We shall have a fine program and the people will have opportunity to have part in helping to promote all the state mission work of our state by making a love gift to it. The opening services will begin promptly at 9:45 a.m. We anticipate much larger attendance today and urge all our young people and adults especially, to bring their friends and let us make our Sunday school what it should be, the great Bible study hour.

The training union will have a very special program of interest for all tonight. You will greatly enjoy the program if you will come.

The pastor's sermon subjects are "God's Footprints," a.m. and "A Disappointing Harvest," p.m. All the friends of this neighborhood are cordially invited to worship with Central Baptist on this Lord's day. Bring your friends and let us make this a great day for our Lord's glory.

Said a little girl one day:
"I want to be a lady,
I want to stand, serene,
But my feet are always dancing
To a far-off tambourine."
But we must say now—
"There are battles to fight
By day and by night
For God and the right
And I'll never let go."

"May this be my song,
Mid legions of wrong
Oh, God, keep me strong
That I may never let go."

While the nations are building their armaments for national defense, let the Christian people know also that the church is the strongest line of defence for right and righteousness, peace and prosperity; and to Christ and His church let us prove our loyalty by sustaining it's worship and promoting His great cause in the redemption of all men.

CALVARY BAPTIST CHURCH
812 Mississippi Street
I. J. Brooks, Pastor
Max Braswell, Choir Director

The pastor's subject for the morning worship will be: "The Bow in the Cloud," with the text taken from Gen. 9:13. After the morning service, the ordinance of the Lord's Supper will be observed.

The evening subject will be: "The Lame Walk," text Luke 7:20. Following this service the ordinance of baptism will be administered.

The choir director, who has been away on a two weeks' vacation, will be in his place Sunday morning. All members of the choir should be present to welcome him back. If you are not already affiliated with some other church, we extend to you an urgent invitation to attend the services of this church.

RIDGE AVENUE BAPTIST CHURCH
West Monroe
A. T. Mitchell, Pastor

"Out of the 4,630 persons who die every hour only 1,543 are even nominal Christians." Therefore 3,087 people die every hour without any hope in Christ so far as we know. Christ said in John 3:36: "He that believeth on the Son hath everlasting life: and he that believeth not the Son shall not see life; but the wrath of God abideth on him."

We have in the South 24,500,000 unchurched people. Here in the Twin Cities of Monroe, La., with a population of over 40,000 it is very doubtful if we have over 10,000 members on all our church rolls combined that are even nominal church people.

The Ridge Avenue Baptist Church was organized and a nice building of its kind erected for the purpose of helping meet a church need in the part of the city it is located in. We are trying to make it a friendly evangelistic church where any person may come and feel welcome and comfortable. We extend a cordial invitation to all not active in other churches to worship with us. We will have all our regular services today. Sunday school 9:45 a.m. Preaching services 11 a.m. and 7:15 p.m.

LOCH ARBOR BAPTIST CHURCH
Swartz, La.
T. S. Southard, Pastor

Did you know that in our own U. S. A. there are 10,000 villages without a church of any kind—Jewish, Catholic, or Protestant. There are 50,000 villages without a resident pastor. There are 13,400,000 children under twelve years of age receiving no religious instructions of any kind. There are only 38 per cent of the entire population, including Roman Catholics, who are professed Christians.

Put these services down on your Lord's Day schedule. Sunday school, 9:45 a. m. Morning worship, 10:45 a. m. Subject: "Prayers For Peace." Popular Bible class, 6:30 p. m. B. T. U., 6:30 p. m. Evangelistic service, 7:30 p. m. Subject, "Judean Missions."

CHURCH OF CHRIST
Jackson At Texas
J. P. Lowery, Minister

Bible study 10 a.m. Worship 11 a.m. and 7:30 p.m. Ladies' Bible class 3 p.m. Tuesday. Prayer meeting and song service, 7:30 p.m. Wednesday.

We appreciate the presence of the many visitors who have been attending our services and would have all to know there is a welcome for you at all times.

FIRST CHRISTIAN CHURCH
St. John And Oak Streets
R. T. Watson, Minister

Church school at 9:45 a.m. Divine worship at 10:50 a.m. The sermon subject will be. "The Vine and the Branches." This is a request sermon. Christian Endeavor at 6:30 p.m. Max Wroten will have charge of the program. Evening services at 7:30 p.m.

This will be a special service held in cooperation with the railroad groups of our city in a "Save a Life" campaign. All railway employes are invited to be our guests at this service. Visiting talent will provide the special music. Mr. S. A. Moss will be master of ceremonies. The sermon by the pastor will be appropriate to the occasion. The general public is invited.

Choir practice will be held Wednesday at 7:45 p.m.

CHRISTIAN SICENCE SERVICES
Corner Auburn Avenue And North Second Street

Sunday services at 11 a.m. Sunday school at 9:30 a.m. Wednesday services at 8 p.m. Reading room, 625 Bernhardt building, open every day except Sundays and national holidays, 11:30 a.m. to 5:30 p.m.

"Probation After Death" is the subject of the lesson-sermon in all Churches of Christ, Scientist, Sunday, October 27, 1940.

The golden text is: "Let us not be weary in well doing: for in due season we shall reap, if we faint not" (Galatians 6:9).

Among the citations which comprise the lesson-sermon is the following from the Bible: "If in this life only we have hope in Christ, we are of all men most miserable" (I Cor. 15).

The lesson-sermon also includes the following passage from the Christian Science textbook, "Science and Health with Key to the Scriptures," by Mary Baker Eddy: "Jesus' unchanged physical condition after what seemed to be death was followed by his exaltation above all material conditions; and this exaltation explained his ascension, and revealed unmistakably a probationary and progressive state beyond the grave." (p. 46.)

GRACE CHURCH
Fourth And Glenmar Sts.
Edward Farren Hayward, Rector

Sunday is the 23rd Sunday after Trinity; and the services are as follows: The Holy Eucharist will be celebrated at 7:30 a.m. by the bishop of the diocese, The Rt. Rev. John L. Jackson, D. D. The entire membership is asked to be present and to receive holy communion at the hands of the bishop. The church school will meet at 9:30 a.m., and sometime during the season the bishop will address the boys and girls of the school. Every boy and girl connected with Grace Church School should endeavor to be present. The mid-day service will begin at 10:45 o'clock, and during the service the bishop will confirm the confirmation class and preach the sermon. This gives an opportunity to the members of Grace Church and our friends to attend service and hear the bishop. On Sunday afternoon at 4:30 o'clock, the bishop will be in Rayville and hold service in St. David's. He will confirm the class and preach. It is expected that the entire membership of St. David's will be present and meet the bishop after the service. Services during the week are as follows: Monday is SS. Simon and Jude. The hour for service will be announced at Sunday's services. Friday is All Saints' Day, and the hour for services are as follows: The Holy Eucharist will be celebrated at 7:30 and 9:00 a.m. Evensong and Vespers of the Dead will be said at 7:30 p.m. Saturday is All Souls' Day, and the Requiem Eucharist will be said at 9:00 a.m.

The church is open daily from 7:30 a.m., until 5:30 p.m. Come in, rest, pray, give thanks, meditate. You are welcome to our Sunday services.

The Rector.

FIRST METHODIST CHURCH
Jackson At Wood Street
A. M. Freeman, Pastor

At the morning worship service the pastor's sermon topic is "Climbing As Business." At the 7:30 hour he will use "Worshiping Citizens" as his theme.

The Epworth League hour for young people is 6:30 o'clock. The Woman's Society of Christian Service and the Wesleyan Service Guild will not meet Tuesday, but all the women of the church are invited to attend the zone meeting to be held on this date at Columbia, La., at 2:15 o'clock.

Wednesday evening at 6:30 o'clock the worker's council will hold its quarterly meeting at the supper hour. Counselors and superintendents are asked to see that every worker is present.

FIRST METHODIST CHURCH
West Monroe
C. Karlos Smith, Pastor

Surely every Methodist in our city and community will want to attend Sunday school and church for the next three Sundays, inasmuch as we are nearing the close of the conference year. Let us make these three Sundays the greatest gatherings our people ever witnessed in our church. Our last quarterly conference will meet tonight with Dr. W. L. Doss, Jr., our district superintendent, preaching the sermon and then holding the conference. Every member of the church and friend of the church will certainly desire to know all about the work of this year and hence should be present for this meeting. The pastor will preach at the 11:00 a.m. hour. All members of the boards of the church are expected to be present with their reports written and ready. Sunday school meets at 9:45 a.m. with a class for every age and a teacher for every class. The public invited to attend every service and to take part in every phase of the worship of our Lord and Saviour Jesus Christ.

STONE AVE. METHODIST CHURCH
Stone Avenue And South Third Street
I. L. Yeager, Pastor

Ward Adair speaks of an occasion on which he spoke to the audience of a rescue mission that bears the name of that remarkable individual, Jerry McAuley. The most impressive thing in those meetings is not the address, but the calm, unboastful words of experience of men who have fought their way back from the depths. "I was nine years in Sing Sing prison before Christ came into my life," says a fine looking fellow of forty-odd years of age, "and now all things are new. My grocery store is at—— on Eighth avenue, and this woman beside me is my little wife. If you doubt what I am saying, ask her after the meeting."

His testimony breaks the ice, and perhaps 20 times in the next half-hour similar experiences are repeated. Redemption has full sway as men and women tell of victory. These humble meetings thunder the truth, "A man may come back."

"I can do all things through Christ which strengtheneth me." Phil. 4:13.

"This is a faithful saying, and worthy of all acceptation, that Christ Jesus came into the world to save sinners." I Tim. 1:15.

Each Lord's day morning Sunday school begins at 9:45. Morning worship at 11 o'clock. At 6:45 in the evening, the young people assemble in the Christian Endeavor meeting. Evening service, which is evangelistic, begins at 7:30. Circle meetings Tuesday afternoon at 2:30. Midweek prayer service Wednesday evening at 7:30. We cordially invite you to attend these services.

CHURCH OF THE NAZARENE
Thomas At Richmond Streets
G. M. And Ina Lee Akin, Pastors

Sunday school at 9:45 a.m. Mr. S. P. Quigley, superintendent. The pastor will preach at 11 a.m. and at 7:30 p.m. Morning subject: "Does It Pay to Be a Christian?" Evening subject: "Does It Pay to Be a Sinner?" The young people's meetings at 6:30 p.m. Sponsors: Mr. O. L. Hoskins, Mrs. Alameda Brown, Mrs. Cathrine Lawson, Mrs. T. J. Gardner and Miss Marie Venable. The W. F. M. S. will meet Tuesday evening at 7:30 o'clock. Mrs. Ina Lee Akin, president, will be in charge. Mid-week prayer meeting Wednesday at 7:29 p.m. The public is cordially invited to be in attendance and worship with us.

FIRST PRESBYTERIAN CHURCH
Grammont At Catalpa
Ernest D. Holloway, Pastor

The church is the body of Christ, through which He effects His will for the world. As members of His church, His people are not only obligated to honor Him by attendance on the services of the sanctuary, but they are privileged to be His ministers. And in the carrying out of His orders, Christians do themselves harm when they neglect the means of growth. "Remember the Sabbath to keep it holy." "And forget not the assemblying of yourselves together as the custom of some is." Loyalty to the church worship services not only bless the worshippers, it makes an impression on the people of the community; and rejoices of Lord.

"What Is Wrong?" is the theme of our morning message. Surely men are aware that something is wrong. The Bible informs us. The Bible reveals the entrance, the effects, and the defeat of evil.

"The Remonstrance of the Prophet" is the part of Habakkuk's prophecy we consider this evening.

The Sabbath school has a place for you. Will you attend today? Your presence will mean progress and victory; 400 present on time, with open minds and a studied lesson is our goal. A cordial welcome awaits you.

RAILROAD MEN HERE TO CONDUCT SERVICE

Railroad men will conduct the services Sunday night at the First Christian Church, St. John and Oak streets, Rev. R. T. Watson, the pastor, announced yesterday.

"The only thing I will do is preach the sermon," Rev. Watson said.

Rev. Watson will dwell on a safety angle as it is connected with railroads. He will tell of precautions taken by the roads and of the amount of accidents caused by motorists. The public is invited.

During the year 1939 there were 1,197 fatalities and 3,753 non-fatal injuries at highway-grade crossings in the United States. Approximately one-third of the accidents which caused these casualties resulted when automobiles were driven against sides of trains.

Three railway passenger trains in the United States are named for women, "Nellie Bly," "Ann Rutledge" and "Pocahontas."

COMMERCIAL INDUSTRIAL and BUILDING DIGEST

MONEY WORRIES CAN BE SOLVED

White System Has Much To Offer Those Seeking Loans

Vacation trips, unpaid bills, places we would like to go, but cannot afford. That is what most people think. Don't let financial problems worry you today or tomorrow or ever. Go to the White System, 137 North Second street, and let them help you with your problems.

Perhaps a few months ago it was the problem of vacation money. Now it may be the problem of Christmas money. Or perhaps it may be some debt that has to be paid and you cannot see your way clear to pay it at present. Don't let financial worries get you down. The White System is always ready and willing to serve you. They will give you a loan in any amount. You may obtain either a personal loan or an automobile loan at reasonable interest rates and the payments are in small monthly installments.

There are no embarrassing questions asked. You do not have to have any collateral or have your employer sign the note or have him answer any questions. The loans are made without delay or embarrassment and are in strictest confidence.

If you have financial problems, go to The White System today and let them help you solve them.

Ascuncion, capital of Paraguay, is known as one of the "earliest-rising" cities in the world. Most of its residents are up at 5 a. m.

NEW EQUIPMENT AT SHORTY'S GARAGE

Shown here with mechanics and workers of Shorty's Body Shop and Garage, 309 Washington, are two new pieces of equipment. These new devices are a Bear frame and axle alignment and a machine to correct defective steering and shimmying at low and high speeds. These new devices were purchased by L. O. (Shorty) Wilkinson in order to make his shop one of the best equipped in Monroe. Anyone needing the service of these new devices, Mr. Wilkinson will be glad to offer them free inspection of wheel balance by calling 2244. He will be more than glad to serve you.

NEW '41 PONTIACS GAIN FAVOR HERE

West Motor Company Has Many Compliments On 'Torpedoes'

The Pontiac "Torpedo" has really set the motoring world afire. "Torpedo" styling is entirely new—the first really new note in motor car appearance in a number of years. It has gained immediate and tremendous public favor. Buyers view the sleek beauty of the "Torpedo" and give it instant approval.

Pontiac engineers say that they struck gold when they developed "Torpedo" styling, and their opinion was confirmed beyond question through the following months.

An important factor in Pontiac's recent success has been the reputation for mechanical excellence which Pontiac Sixes and Eights have been building for several years. Pontiac is now known far and wide as an "Owner's" car, the kind of a car that never lets an owner down. This reputation is not an accident. Pontiac's large and able engineering staff has devoted a great share of its efforts to the improvement of seemingly small features which spell the difference between a completely satisfactory car and a temperamental, unreliable one.

The Pontiac deluxe "Torpedoes" in five beautiful body styles, are marked at prices so low that any new car buyer can afford them. All models are refreshingly new and all include many new developments in front-end appearance and body refinements which serve to make "Torpedo" styling more appealing than ever. To be completely satisfactory, a car's appearance must be a source of pride to its owner. Pontiac's new size and "Torpedo" styling promise to create a great army of satisfied Pontiac owners.

The West Pontiac Company, 312 Walnut, is showing these new and modern Torpedo Pontiacs. L. A. West, owner and operator of the West Pontiac Company, invites you to come in and see these new and streamlined models. His staff is always ready to serve you.

The first sleeping railway car in the world was operated in 1836 on the Cumberland Valley railroad.

SIMPSON'S CLUB GAINING FAVOR

Little Club Has Much To Offer Pleasure Seekers

In the past years that C. S. Simpson has been proprietor of The Little Club, 2800 DeSiard street, he has established it as one of the most popular night clubs in the Monroe area.

During the past year, Mr. Simpson has enlarged the west wing of the club, added parking space in the rear of the building for curb service, and extended the driveway around the entire structure.

There is a hall and two wings devoted to dancing. Each is supplied with music by an electric phonograph. The floor of the hall and two wings are of hardwood, making them among the finest in Monroe. The largest dance floor is in the west wing. It and the east wing may be reserved at any time for special parties. No cover charge is ever made by The Little Club, which features dancing every night except Sunday.

In connection with its night club, The Little Club operates a bar and a sandwich shop. Sandwiches and drinks of all kinds are available there, Sunday as well as week days. So are candies, cigars, cigarettes, chewing gum and the like.

The Little Club caters only to the orderly people and has a reputation of being one of the best-protected establishments of its kind. Either the proprietor or his wife is always on duty at the place. Each allows plenty of frivolity and fun, but neither permits rowdyism of any sort.

There is plenty of parking space at The Little Club, which prides itself on the prompt curb service it gives the motorist. Proprietor of The Little Club attributes its success to the fine service and excellent care of its patrons. Moderate prices always prevail.

Swedish engineers are able to produce wood alcohol from wood sugar.

Hollywood Notes

By Ted Gill

HOLLYWOOD, Oct. 26.—(AP)—All that glitters may not be gold. . . . Particularly in this razzle-dazzle land of gilded make-believe. . . . But sometimes the sparkle of genuine diamonds. . . . Causes much less curiosity than the phony lustre of many a cheap paste imitation. . . .

Show cases of motion picture property departments are filled with vast assortments of fake diamond jewelry. . . . From imitation solitares to glistening tiaras. . . . And when they are dragged out for use in some movie production. . . . The sound stage crew members usually pay no more attention to them than they would to a bevy of practically semi-nude chorus girls. . . . Doing their daily rehearsals.

So it was, then, that it caused little interest recently when a huge amount of the "rocks" were used in the filming of "South of Suez,". . . In which George Brent plays the role of an African diamond miner. . . . And decides to give his huge diamond collection to his pretty brunette heroine, Brenda Marshall. . . .

Later it was revealed that those extra cameraman's "assistants," several of the "extra players," the additional "technical director," and half a dozen new "prop men," who were hanging around the lot that day, actually were plain-clothes detectives. . . . And that what everybody thought was a lot of phony paste imitations . . . Actually was nearly a million dollars worth of genuine diamonds. Obtained especially for the picture from two jewelry establishments and a group of private individuals.

Silly sallies: Those Christmas plum puddings you see in the movies that are covered with brandy and then lighted for eclat. . . . Never are very palatable after that. . . The studio has to add a lot of salt to the brandy to give the flame a yellow hue because the natural red flame of the liquor isn't photogenic. . . . Whenever men are shown playing with gunpowder, you may be sure they are using a combination of stove-blacking and sand. . . . Movie makers take few chances. . . . Don't feel sorry for that horse you see in the movies that is covered with lather and apparently is spent from overwork. . . . The lather is probably soap suds or whipped cream. . . . Those hardy villains in western pictures actually don't chew tobacco. . . It's only candy licorice. . . .

Orphaned oddity: Movie makers never are satisfied with nature, it seems. . . . When a Twentieth Century Fox company went to Kanab, Utah, for location filming of "Western Union," the rocks and boulders, some as big as houses, gave off so much glare a crew of painters had to be hired to paint them all with more subdued colors. . . . Furthermore, washable colors had to be used, since the state of Utah allows no defacement of its natural property. . . .

Assorted asides: In order to make use of 10 elephants for the filming of "Moon Over Burma," Paramount had to take a year's lease on the animals and feed and care for them all that time. . . . There is a resemblance between Mickey Mouse, Donald Duck, Pluto, Goofy and Disney artists who draw them. . . . Also, Snow White and the seven dwarfs, which crossed Walt Disney more than $8,000,000 before it was temporarily retired to make way for Pinocchio, now is being returned to circulation.

Short snort: Some Indian musicians are as temperamental as some other kinds you know. . . . The script for one scene in "Arizona," called for music by an Apache harp player. . . . So a sound effects man travelled 100 miles across a desert and found one in an Indian reservation that was just the man he wanted. . . . But the Indian wouldn't sign a contract. . . . No matter what the salary. . . . He said he wasn't interested in the movies. . . . And for the sound effects man to go away and not bother him. . . .

PRIMOS RESTAURANT CAFETERIA
STEAKS
We Use Only Choice Select Cuts of Beef
Served With French Fried Potatoes, Salad and Drink
Try Our Special Primos Sizzlin' Steak

LOANS
for useful purposes
Personal Loans — Automobile Loans
A WHITE SYSTEM
REASONABLE RATES
137 N. Second St. Phone 3312

THE LITTLE CLUB
PHONE 9143
THE PLACE TO GO FOR A BIG TIME
No Cover Charge
2800 DeSiard St.

UNITED Electric Service, Inc.
Complete Specialized Automotive Service
308 North Third St. Phone 365

SWAYZE'S DAIRY
High Grade Milk
Phone 2948 Milhaven Road

Monroe Beauty School
315 Harrison
"MONROE'S OLDEST"
Fall Class Now Forming
MYRTIS R. DODD, Prop.
Phone 1296
Phone, Write or Wire for Information

W. J. RILEY PLUMBING & HEATING COMPANY
INCORPORATED
PLUMBING FIXTURES
HEATING MATERIALS
PIPE, VALVES AND FITTINGS
AIR CONDITIONING
STEAM, HOT WATER AND VACUUM HEATING SYSTEMS
COUNTRY WATER SYSTEMS
Plumbing and Heating Contractors
805 South Grand Street
P. O. Box 1772 Phone 2889
Monroe, Louisiana

Rootin' for Business
OUR AUTO BODY REPAIRING WILL FIX IT
SHORTY'S BODY SHOP & GARAGE
309 WASHINGTON ST.
Shorty's Body Shop and Garage
309 Washington

BECK'S GARAGE
810 Cypress West Monroe
Phone 1760—Night 1105
Wrecker Service
General Repairs—Gas and Oil
Washing — Greasing — Accessories
Formerly Simpson's Garage

AUTHORIZED PONTIAC SALES AND SERVICE
WILLYS SALES AND SERVICE
WEST PONTIAC CO.
402 Washington

Scott Truck & Tractor Co.
● International Trucks
● Farmall Tractors
T. H. SCOTT, Mgr.
720 DeSiard Phone 228

"SINCE 1892"
GREGG & McKENZIE
INSURANCE
313 Harrison Street Phone 473
MONROE, LOUISIANA

BUY with EASE AT Firestone
AUTO SUPPLY AND SERVICE STORES
Corner Washington and Third Sts.
Telephones 505

TIGER FOUNDRY
and Machine Works, Inc. (Successors to J. M. Supply Co.)
GENERAL MACHINE REPAIRS
Welding Electric and Acetylene
Blacksmiths and Heavy Forgings
Boilers Built and Repaired
Phone 1069
OIL & GAS WELL SUPPLIES
1007 DeSiard
Phone 5154 at Night
Phone 1069

You Were Happy On Your Wedding Day—
Be Happy On Your Moving Day
—Call the
Sunshine Transfer Co.
Modern Movers of Household Furniture
Local or Long Distance
"As Incomparable as the Sun That Shines"
PHONE 5503
R. G. (BOB) STEWART, Mgr.

Phone 866 J. C. STEELE Phone 865
Lumber Company
COMPLETE PLAN SERVICE
FHA Construction
West Monroe, La.

NEW and USED
Pipe—Structural Steel
Equipment
Your Inquiries Invited

M. KAPLAN & SON
MONROE, LA. 9TH AND ADAMS STS. TELEPHONE 942

ANNUAL NAVY DAY BEING OBSERVED

'Most Momentous' Celebration In History, As Knox Describes It

WASHINGTON, Oct. 26.—(AP)—An extended observance of the "most momentous" navy day, as Secretary Knox described it, opened today with the nation well launched on a program of warship construction designed to give the United States command of the seas.

Although the date officially designated by Knox as "Navy day" is Sunday, the navy planned a three-day observance, starting this afternoon with ceremonies here at the monument of John Paul Jones, the Revolutionary war hero and "father" of American sea power.

Training vessels were ordered to receive visitors Sunday and local drills and demonstrations were arranged but, as was the case a year ago, general visiting to vessels of the fleet and to new navy yards was prohibited. Dances, speeches and other local demonstrations were scheduled for Monday.

The keynote of the observation was sounded in New York by Rear Admiral Clark H. Woodward, commandant of the third naval district, who told a preparedness rally gathering that within six years the United States would have doubled its naval tonnage and with the fleet thus created should have command of the seas.

Composed of the new, according to naval authorities, will mean a fleet of such size and striking power as would enable it to combat the naval forces of any combination of potential enemies.

The present navy totals 345 warships in service in the Atlantic and Pacific. An official announcement listed the vessels as 15 battleships, 7 aircraft carriers, 37 cruisers, 185 destroyers, 57 submarines, 5 minelayers, 7 minesweepers, 3 gunboats, 3 destroyer tenders, 1 submarine tender, 1 repair ship, 1 aircraft tender, 1 destroyer flotilla flagship and the station ship that Lucas had considered first statement.

Defense Counsel Hugh M. Wilkinson questioned Leche on other occasions concerning the Vernon naval station at which the former governor had testified and Leche said he had made the same statement denying his approval of increases in building contracts on each occasion.

Leche was on the stand for less than 10 minutes.

Following cross-examination of Weiss, who was the last of three defense witnesses, the defense rested its case. Government attorneys failed to shake Weiss' testimony that he did not check individual items listed as "extra" in the various contracts. Weiss contended that it was through negligence rather than criminal intent that he issued certificates for payment on contracts which had been awarded illegally. He declared that persons to whom he had implicit confidence had approved the bills.

The only other witness who represented was D. Charles A. Brown, manager of the Southern Dairy Products Company of New Orleans, who testified that he knew nothing of the Southern Dairy Products stock deal between Weiss and Caldwell Brothers and Hart, and Charles Hoffman, of Emory and Hoffman, New Orleans insurance agent, who testified that the contractor's bond was written on the revised contract of $91,183.13.

BUS SCHEDULE HERE MOVED UP BY FIRM

The Missouri-Pacific Trailways announced Saturday that the Monroe-Natchez bus, which had been leaving the city at 4:10 p. m. would leave at 3 p. m. in the future. This will enable the bus to make connections with another going south in Natchez at 6 o'clock.

The bus leaving Natchez at 6 p. m. will arrive in Baton Rouge at 8:40 p. m. and arrive in New Orleans, after a five-minute stop in the state capital, at 11 p. m.

OUR BOARDING HOUSE

WRITER BIDDING TO OUTDO GAYDA

(Continued from First Page)

WEISS IS GUILTY OF MAIL FRAUD

(Continued from First Page)

Football Roundup

(Continued from First Page)

19-6. Penn State cut up an 18-0 contest between Temple and Boston College spoiled Army's debut.

Pittsburgh opened with a 7-6 victory over Carnegie Tech.

Washington and Lee, with Frank Parker, ace tennis star, in the backfield, defeated Virginia, 7-6.

Duquesne opened with a 7-6 victory over Geneva.

Georgia Tech, with Frank Sinkwich, sensational sophomore, in the backfield, defeated Furman, 20-0.

Tulane, with Bobby Dobbs, sophomore halfback, in the backfield, defeated Mississippi State, 20-0.

Mississippi, with Parker Hall, sophomore halfback, in the backfield, defeated Alabama, 20-0.

Vanderbilt defeated Sewanee, 20-0.

Auburn defeated Kentucky, 20-0.

Georgia defeated Florida, 20-0.

Louisiana State defeated Rice, 20-0.

Texas A. & M. defeated Texas Christian, 20-0.

Texas defeated Arkansas, 20-0.

Oklahoma defeated Kansas State, 20-0.

Missouri defeated Nebraska, 20-0.

Iowa State defeated Kansas, 20-0.

Minnesota defeated Iowa, 20-0.

Northwestern defeated Indiana, 20-0.

Michigan defeated Michigan State, 20-0.

Ohio State defeated Wisconsin, 20-0.

Illinois defeated Purdue, 20-0.

Notre Dame defeated Navy, 20-0.

Southern California defeated Stanford, 20-0.

Washington State defeated California, 20-0.

Oregon State defeated U. C. L. A., 20-0.

Oregon defeated Washington State, 20-0.

Utah defeated Colorado, 20-0.

Wyoming defeated Denver, 20-0.

GREECE TROOPS FIGHT ALBANIANS

(Continued from First Page)

between Rome and her martial successor, a message

COTTON GIN IS LEVELED; LOSS PLACED AT $14,000

LELAND, Miss., Oct. 26.—(AP) Fire which broke out in the engine room destroyed the cotton gin of W. C. Neill company at Heads, four miles north of here, today with loss estimated at $14,000.

Plantation workers prevented spread of the blaze to a nearby storage house containing almost 70 tons of cottonseed and to a tank holding 2500 gallons of fuel oil.

Tullos

Mrs. Herbert DePriest and little son, Bill, are visiting her parents, Mr. and Mrs. Jack Armstrong in Alexandria.

Ernest Tullos of Wichita Falls, Tex., is visiting his parents, Mr. and Mrs. L. Tullos.

Nick Medica and J. L. Godfrey attended the Tech-Normal game in Shreveport Saturday.

Mr. and Mrs. T. M. Rabb visited in Alexandria Saturday evening.

Messrs. E. W. Schon, A. L. Burns and Raymond Parries were business visitors in New Orleans Monday and Tuesday.

JOE'S SORT OF BLUE

PUEBLO, Colo.—(AP) Six months ago relatives in Denmark mailed a letter to Joe Kiblosky of Pueblo. First it was censored by the Germans. Later the British blue-penciled it. Sure, you guessed it. There was hardly anything left to read.

ALLIANCE LEADERS DRAW HULL'S FIRE

(Continued from First Page)

programs of invasion and destruction," he went on.

"They cynically disregard every right of neutral nations, and, having occupied several such countries, they then proceed to warn all peaceful nations that they must remain strictly neutral until an invading force is actually crossing their borders.

"They threaten peaceful nations with the direst consequences if those nations do not remain acquiescent, while the conquerors are forcing the other continents and most of the seven seas of the earth."

The aggressions, Hull said, should not be regarded as "mere excesses or exigencies of war, to be abandoned when fighting ceases." He added:

"By deed and by utterance, the would-be conquerors have made it abundantly clear that they are engaged upon a relentless attempt to transform the civilized world as we have known it into a world in which mankind will be reduced again to the degradation of a master-and-slave relationship among nations and among individuals, maintained by brute force."

As a result of these aggressions, Hull said, dangers have been created which threaten the human freedom, national independence and order under law of all peaceful nations, including the United States.

Jonesville

The Parent-Teacher Association of Black High school held its first meeting at the school house Tuesday. In the absence of O. R. Wurster, president, Mr. Shiel presided.

Mr. Shiel spoke to the meeting how the school is to furnish with the aid of the WPA and the state, hot lunches for the school children, who will number somewhere between four and five hundred.

The association plans to put on a membership drive in the near future. All parents who are interested in the welfare of the school and their children should plan to come to the meetings, all of which are scheduled to meet on the second Tuesday of each month at 7:30.

Mrs. C. E. Enete entertained the members of her bridge club in her home on Friday afternoon. Mrs. Henry Ulmger won high score prize. Mrs. Enete second prize and consolation was cut by Mrs. S. L. Marvin.

The So Co Home Economics club of Black High school held its first meeting of the year Monday, October 21. Marie Davis presided over the meeting and new officers for the following year were elected as follows:

President, Miriam Yancey, vice-president, Maxine McMillin, secretary-treasurer, Marie Davis, reporter, Mary Jane Freeman Scrapbook editor, Marie Davis, program chairman, Rowena Dowdy; budget chairman, Sibyl Arnold; social chairman, Clara Mae White, refreshments chairman, Irene McMillin.

Aline Sweet was elected as a candidate to represent the club in Alexandria at the statewide Junior Home Fe meeting.

Misses Rosemary and Eula Ruth Wurster, Betty Owen and Rose Marie Stroud and also Hulbert Scott, Earl Yancey and Huron Wright, who are attending L. S. U., were home during the past week-end.

Mr. and Mrs. O. R. Wurster and Mrs. E. H. Scott accompanied Mrs. Dodd Brooks to Monroe on Saturday afternoon, where she entrained for Washington, D. C., to join Mr. Brooks, who is employed by the United States government.

SCHISM DEVELOPS IN RANKS OF C. I. O.

(Continued from First Page)

dent of the American Federation of Labor.

The C. I. O., he said, was "torn with dissension, divided politically because its leaders seek to compel it to support a political party." The A. F. L., he added, "has evolved and followed a non-partisan political policy."

Some officials of the United Mine Workers, foundation stone of the C. I. O. organization, disagreed with Lewis. Hugh V. Brown, president of district 7, a Hazelton, Pa., unit and one of the big U. M. W. locals, said the district membership would "go down the alley battling" for Roosevelt. On the other hand, Ray Edmundson, Illinois district president of the U. M. W., made public a resolution by 16 U. M. W. officials pledging support of Lewis and a "vigorous campaign" against a third term for President Roosevelt.

Some other examples of the split in the C. I. O. were:

The executive board of Local 601 of the United Electrical, Radio and Machine Workers at the Pittsburgh Westinghouse plant, which claims to be the biggest C. I. O. local in the country, voted to reject Lewis' plea for Wilkie. Henry Johnson, assistant national director of the C. I. O. Packinghouse Workers organizing committee, announced that officers and members of 14 locals had approved a resolution to "unanimously endorse" Lewis.

The electioneering by Republican and Democratic orators went on meanwhile, here and there about the country.

Senator Vandenberg, Republican, Michigan, warmed up a speech prepared for delivery at Cleveland this way: "We must resist defeat abroad by dictators abroad and we must resist defeat abroad at home. We have neither desire nor need for both the Willkie and

AIRPORT IMPROVEMENTS TO BE TALKED MONDAY

BATON ROUGE, Oct. 26.—(AP) [illegible] Gubernatorial Secretary [illegible] representatives of East Baton Rouge parish and of the West Baton Rouge Airport Commission [illegible] New Orleans to attend [illegible] to the East Baton Rouge [illegible] Delta in regard to [illegible] be been [illegible] [illegible] [illegible]

ANNUAL NAVY DAY BEING OBSERVED

'Most Momentous' Celebration In History, As Knox Describes It

WASHINGTON, Oct. 26.—(AP)—An extended observance of the "most momentous" navy day, as Secretary Knox described it, opened today with the nation well launched on a program of warship construction designed to give the United States command of the seas.

Although the date officially designated by Knox as "Navy day" is Sunday, the navy planned a three-day observance, starting this afternoon with ceremonies here at the monument of John Paul Jones, the Revolutionary war hero and "father" of American sea power.

Training vessels were ordered to receive visitors Sunday and local drills and demonstrations were arranged but, as was the case a year ago, general visiting to vessels of the fleet and to busy navy yards was prohibited. Dinners, speeches and other local demonstrations were scheduled for Monday.

The keynote of the occasion was sounded in New York by Rear Admiral Clark H. Woodward, commandant of the third naval district, who told a preliminary navy day gathering that within six years the United States would have doubled its naval tonnage and with the fleet thus created should have command of the seas.

Command of the seas, according to naval authorities here, means a fleet of such size and striking power as would enable it to combat the naval forces of any combination of potential enemies.

The present navy totals 348 warships in service in the Atlantic and Pacific. An official statement listed the vessels in operation as 15 battleships, six aircraft carriers, 37 cruisers, 187 destroyers and 103 submarines. The naval airforce was given as 2,200 planes.

WEISS IS GUILTY OF MAIL FRAUD

(Continued from First Page)

"extras" on the building contract and which Weiss also is alleged to have approved. Count three charged that a warrant on the state auditor was mailed by Louisiana Polytechnic Institute to Baton Rouge for payment of $74,000 for the certificate mentioned in count two in which overcharges were allegedly made.

Weiss' conviction was another in the Louisiana "scandals" cases first brought to light in June, 1939. He is under various other state indictments.

Last Monday the United States Supreme Court denied a review to Seymour Weiss, Louis LeSage and J. Emory Adams on their conviction of using the mails to defraud Louisiana State University of $75,000 by selling it furniture from the Bienville Hotel at New Orleans which it already owned.

Others once prominent in former state administrations under sentence or indictment are former Governor Richard W. Leche, sentenced to 10 years for mail fraud; Abraham L. Shushan former Orleans parish levee board president, sentenced to 30 months for mail fraud, and James A. Noe, former governor and state senator, indicted on an income tax evasion charge. Leche and Sushan are appealing.

The case was given to the jury by Judge Dawkins at 5:30 p.m. after his charge and closing arguments by Malcolm Lafargue, counsel for the government, and Hugh Wilkinson, attorney for Weiss.

The defense concluded its case yesterday morning and the government's rebuttal testimony by former Governor Richard W. Leche followed.

Leche, wearing dark glasses, testified that at no time had he approved an increase in the contract for the construction of the administration building at Louisiana Tech. Weiss previously had testified that Monte Hart of Caldwell Brothers and Hart, the contractors, had advised him that Leche had approved the increase and that Leche had corroborated Hart's statement.

Defense Counsel Hugh M. Wilkinson questioned Leche on cross-examination concerning the various investigations in which the former governor had testified and Leche said he had made the same statement denying his approval of increases in building contracts on each occasion.

Leche was on the stand for less than 10 minutes.

Following cross-examination of Weiss, who was the last of three defense witnesses, the defense rested its case. Government attorneys failed to shake Weiss' testimony that he did not check individual items listed as "extras" in the various contracts. Weiss contended that it was through negligence rather than criminal intent that he issued certificates for payment on contracts which had been increased illegally. He testified that persons in whom he had implicit confidence had approved the lists.

The only other defense witnesses presented were Dr. Charles A. Brown, manager of the Southern Dairy Products Company of New Orleans, who testified that he knew nothing of the Southern Dairy Products stock deal between Weiss and Caldwell Brothers and Hart, and Charles Hoffman, of Emory and Hoffman, New Orleans insurance agents, who testified that the contractor's bond was written on the revised contract of $291,482.13.

BUS SCHEDULE HERE MOVED UP BY FIRM

The Missouri-Pacific Trailways announced Saturday that the Monroe-Natchez bus, which had been leaving the city at 4:10 p. m. would leave at 3 p. m. in the future. This will enable the bus to make connections with another going south in Natchez at 6 o'clock.

The bus leaving Natchez at 6 p. m. will arrive in Baton Rouge at 8:40 p. m. and arrive in New Orleans, after a five-minute stop in the state capital, at 11 p. m.

OUR BOARDING HOUSE

WRITER BIDDING TO OUTDO GAYDA

(Continued from First Page)

speeches and works at the idea that Americans should stay out of the war, leaving Italy, Germany and Japan to their own course with Britain.

Americans "are the most ignorant people of the white race," he wrote in a recent article a few days after his column told of deep friendship of Italians and Germans for Americans.

He has said Americans are among the world's "young people" and "young people" is about as sweet a compliment as Fascists can pay a nation today.

Appealing to "American business sense," Appelius wrote in another column that Americans could fall heir to large pieces of the British empire by just "going to a movie" until the Axis finished its business.

Appelius was born at Arezzo 48 years ago of Italian parents of Swedish origin, left home at 16 as cabin boy of a Mediterranean steamer, and skipped ship at Alexandria to begin his adventures.

He recalls that his first "good job" as an interpreter he got from an American he knew only as Major Smith and whom he met while the Major was discussing an elephant hunt with the Maharaja of Kapurthala.

As a writer he has visited more countries than he can remember. He traveled extensively in North, South and Central America and lectured on Fascism in the United States, Argentina, Chile, Brazil, Haiti, Guatemala, Cuba and Mexico. The Mexican government once had him expelled.

During his travels he founded two newspapers, Il Mattino d'Italia in Buenos Aires and Il Corriere Eritreo in East Africa.

He has written many books—with intriguing titles. Some of them are "The Black Sphinx," "In the Country of Naked Men," "Cemetery of Elephants," "The Green Bay Islands," "The Eagle of Chapultepec," and "Buddah's Crisis."

Once he escaped a political assassination attempt in Buenos Aires. Again he was wounded by shrapnel from a bomb hurled in Addis Ababa, where he was viceroy.

The Spanish and Italian governments decorated him for his work as war correspondent in Spain.

In private life he is no talker. In tight-lipped silence he likes to listen to his friends, his slate colored eyes alight with interest under his enormous eyebrows—his most distinguishing physical feature.

Occasionally he talks with Il Duce. Friends say at such times he does talk, at the premier's request, because his wide travels and the number of world personages with whom the writer has hobnobbed make him valuable to Mussolini as a fresh, non-political source of information.

COTTON GIN IS LEVELED; LOSS PLACED AT $14,000

LELAND, Miss., Oct. 26.—(AP)—Fire which broke out in the engine room destroyed the cotton gin of W. C. Neill company at Heads, four miles north of here, today with loss estimated at $14,000.

Plantation workers prevented spread of the blaze to a nearby storage house containing almost 70 tons of cottonseed and to a tank holding 3,000 gallons of fuel oil.

Tullos

Mrs. Herbert DePriest and little son, Bill, are visiting her parents, Mr. and Mrs. Jack Armstrong in Alexandria.

Ernest Tullos of Wichita Falls, Tex., is visiting his parents, Mr. and Mrs. L. Tullos.

Nick Medica and J. I. Godfrey attended the Tech-Normal game in Shreveport Saturday.

Mr. and Mrs. T. M. Rabb visited in Alexandria Saturday evening.

Messrs. E. W. Sehon, A. L. Burns and Raymond Barrios were business visitors in New Orleans Monday and Tuesday.

JOE'S SORT OF BLUE

PUEBLO, Colo.—(AP)—Six months ago relatives in Denmark mailed a letter to Joe Kiblosky of Pueblo. First it was censored by the Germans. Later the British blue-penciled it. Sure, you guessed it. There was hardly anything left to read.

Football Roundup

(Continued from First Page)

19-0; Penn State ran up an 18-0 count on Temple, and Boston College spilled St. Anselm's, 55-0.

Dartmouth surprised with a 7-6 decision over Harvard and Brown's 9-6 victory over Holy Cross also was cause for eyebrow-lifting. Princeton handed Rutgers its first defeat, 28-13, and Wesleyan defeated Amherst, in an upset, 14-6, in the first game of the Little Three series.

Minnesota turned loose all its power and trampled Iowa, 34-6, before 63,000 as George Franck scored four touchdowns. Northwestern, with Bill DeCorrevont on the sidelines because of an ankle sprain, had to come from behind to stop Indiana, 20-7. Wisconsin pulled a surprise by beating Purdue, 14-13, in a lively duel that saw all four touchdowns scored in the final quarter.

Michigan State and Santa Clara played to a scoreless draw but Texas Tech outpointed Marquette, 20-13.

Form held fast in the Big Six, where Nebraska was too powerful for Missouri and won, 20-7; Oklahoma subdued Iowa State, 20-7, and Kansas State tripped Kansas, 20-0.

The Texas Aggies needed to call on every resource at their command to turn back Baylor's Bears, 14-7, and remain unbeaten through their 16th successive game. Texas Christian dropped a surprise 7-0 decision to Tulsa.

Tennessee had to shake Bill Nowling and Buist Warren loose for two long runs to defeat Florida, 14-0. Georgia Tech came a cropper against Auburn's fine team, 16-7, in another Southeastern Conference fray.

Al Rodney's 45-yard touchdown run after a blocked kick and the ensuing extra point gave Tulane a 14-13 decision over North Carolina.

Duke's Southern Conference hopefuls walloped Wake Forest, 25-0, but upsets were general in that sector otherwise. Richmond toppled Virginia Military, 9-7, and Virginia Tech trounced Washington and Lee, 21-0. Furman ran up a 40-7 count on Davidson. William and Mary surprised with a 13-6 decision over non-conference Virginia.

Stanford's amazing Indians pushed over two touchdowns in the final quarter and walloped Southern California, 21-7, to remain the lone unbeaten, untied team in the Far West. It was Southern California's first defeat, although the Trojans had been tied twice.

Washington had to come from behind to nip fighting California, 7-6; Oregon State gave U. C. L. A. another beating, 7-0, and Oregon surprised by holding Washington State to a 6-6 draw.

Utah threw the Rocky Mountain Big Seven into an uproar with a 25-14 defeat of Denver, Colorado romped over Wyoming, 62-0.

ALLIANCE LEADERS DRAW HULL'S FIRE

(Continued from First Page)

programs of invasion and destruction," he went on.

"They cynically disregard every right of neutral nations, and, having occupied several such countries, they then proceed to warn all peaceful nations that they must remain strictly neutral until an invading force is actually crossing their borders.

"They threaten peaceful nations with the direst consequences if those nations do not remain acquiescent, while the conquerors are seizing the other continents and most of the seven seas of the earth."

The aggressions, Hull said, should not be regarded as "mere excesses or exigencies of war, to be abandoned when fighting ceases." He added:

"By deed and by utterance, the would-be conquerors have made it abundantly clear that they are engaged upon a relentless attempt to transform the civilized world as we have known it into a world in which mankind will be reduced again to the degradation of a master-and-slave relationship among nations and among individuals, maintained by brute force."

As a result of these aggressions, Hull said, dangers have been created which threaten the human freedom, national independence and order under law of all peaceful nations, including the United States.

GREECE TROOPS FIGHT ALBANIANS

(Continued from First Page)

between France and her mortal enemy" a "sacrilege."

Earlier in the day informed circles in London had disclosed that King George had messaged Petain, extending courage and sympathy to the French people, and expressing the conviction of an ultimate British victory. Vichy dispatches did not mention the communication.

While the diplomatic moves went forward on the continent, the military phases of the war continued at increased speed. London had seven daylight air raid alarms and an eighth shortly after nightfall with an untold number of casualties and considerable property damage to private homes and apartments.

There was considerable activity in the channel area. Within sight of watchers on the English shore RAF squadrons bombed a German convoy and English coastal batteries shelled a small fleet of German torpedo boats maneuvering along the French coast.

British pilots also resumed their attack on the German long-range guns near Cap Gris Nez.

The Germans, intensifying the war at sea, claimed to have hit the 42,348-ton liner Empress of Britain with aerial bombs off North Ireland and to have left her sinking. The ship was used on the return trip of King George and Queen Elizabeth from North America in the summer of 1939.

The British admiralty declined comment.

The British air ministry announced the usual RAF flights over Germany and German-occupied territory again took place with bombs dropping on the naval base at Kiel, on Bremen and Cuxhaven and the channel invasion bases.

Various industrial centers likewise were attacked, the ministry said.

In the Mediterranean area, Italy was reported to have suspended air service to Greece until November 4, and many believed some action against the Greeks was imminent.

The official Rome radio also announced that the long expected Italian offensive in Egypt was about to begin.

Jonesville

The Parent-Teacher Association of Block High school held its first meeting at the school house Tuesday. In the absence of O. R. Wurster, president, Mr. Shiel presided.

Mr. Shiel described to the meeting how the school is to furnish, with the aid of the WPA and the state, hot lunches for the school children, who will number somewhere between four and five hundred.

The association plans to put on a membership drive in the near future. All parents who are interested in the welfare of the school and their children should plan to come to the meetings, all of which are scheduled to meet on the second Tuesday of each month at 3:35.

Mrs. C. E. Enete entertained the members of her bridge club in her home on Friday afternoon. Mrs. Henry Uttinger won high score prize, Mrs. Enete second prize and consolation was cut by Mrs. S. L. Marvin.

The Se Co Home Economics club of Block High school held its first meeting of the year Monday, October 14. Marie Davis presided over the meeting and new officers for the following year were elected as follows:

President, Miriam Yancey; vice-president, Maxine McMillin; secretary-treasurer, Marie Davis; reporter, Mary Jane Freeman; Scrapbook editor, Marie Davis; program chairman, Rowena Dowdy; budget chairman, Sibyil Arnaud; social chairman, Clara Mae White; refreshments chairman, Irene McMillin.

Aline Swayze was elected as a candidate to represent the club in Alexandria at the statewide Junior Home Ec meeting.

Misses Rosemary and Eula Ruth Wurster, Betty Owen and Rose Marie Stroud and also Halbert Scott, Earl Yancey and Hiram Wright, who are attending L. S. U., were home during the past week-end.

Mr. and Mrs. O. R. Wurster and Mrs. E. H. Scott accompanied Mrs. Dodd Brooks to Monroe on Saturday afternoon, where she entrained for Washington, D. C., to join Mr. Brooks, who is employed by the United States government.

SCHISM DEVELOPS IN RANKS OF C. I. O.

(Continued from First Page)

dent of the American Federation of Labor.

The C. I. O., he said, was "torn with dissension, divided politically because its leaders seek to compel it to support a political party." The A. F. L., he added, "has evolved and followed a non-partisan political policy."

Some officials of the United Mine Workers, foundation stone of the C. I. O. organization, disagreed with Lewis. Hugh V. Brown, president of district 7, a Hazelton, Pa., unit and one of the big U. M. W. locals, said the district membership would "go down the alley battling" for Roosevelt. On the other hand, Ray Edmundson, Illinois district president of the U. M. W., made public a resolution by 16 U. M. W. officials pledging support of Lewis and a "vigorous campaign" against a third term for President Roosevelt.

Some other examples of the split in the C. I. O. were:

The executive board of Local 601 of the United Electrical, Radio and Machine Workers at the Pittsburgh Westinghouse plant, which claims to be the biggest C. I. O. local in the country, voted to reject Lewis' plea for Willkie. Henry Johnson, assistant national director of the C. I. O. Packinghouse Workers organizing committee, announced that officers and members of 14 locals had approved a resolution to "unanimously endorse" Lewis.

The electioneering by Republican and Democratic orators went on, meanwhile, here and there about the country.

Senator Vandenberg, Republican, Michigan, summed up a speech prepared for delivery at Cleveland this way: "We want total defense against dictators abroad and we want total defense against dictators at home. We have neither defense today. We get both the Willkie way."

AIRPORT IMPROVEMENTS TO BE TALKED MONDAY

BATON ROUGE, Oct. 26.—(AP)—G. T. Owen, executive counsel to Governor Sam Jones, said today representatives of East Baton Rouge parish and of the Work Projects administration would meet Monday in New Orleans to speed improvements to the East Baton Rouge airport.

Delay in preparation of the airport has been one reason for the war department's hesitation in assigning air units to Louisiana, Owen, who returned from Washington today, said.

Almost the entire output of Fuller's earth is used in bleaching refined petroleum or other oils and fats.

SWEET THING FROM SWEDEN

Here's the first studio close up of Signi Hasso, the leading film actress of Sweden who travelled via China, Japan and the Pacific to reach Hollywood where she is under contract to RKO Radio. The beautiful young Scandinavian presents a most wholesome type of beauty, and her talents have been the subject of many raves abroad.

WAR BULLETINS

(Continued from First Page)

the money would be used, along with $20,000 previously made available, to establish 35 cottages, each with a capacity for 40 children.

DEMANDS SESSION

LONDON, Oct. 26.—(AP)—Leslie Hore-Belisha, former British secretary for war, demanded tonight that parliament be called into session at once because of the Hitler-Petain agreement.

WARNS BRITAIN

LONDON, Oct. 26.—(AP)—Field Marshal Sir Cyril Deverell warned Britons today against the possibility of a German invasion during the long winter ahead.

Sir Cyril, former chief of the imperial general staff, said Germany had a precedent for such a plan from the great strategist Von Moltke.

MOREHOUSE PARISH MAN IS HANGED FOR MURDER

BASTROP, Oct. 26.—(Special)—H. L. Jones, negro, was hanged Friday in the old Morehouse parish jail for the slaying of his wife, Inez, on December 3, 1938.

Jones calmly walked to the gallows repeating the "Lord's Prayer." The trap was sprung at 1:03 p.m. and Coroner R. B. Leavell pronounced Jones dead 19 minutes later. This was the second hanging in Morehouse parish in the last two months.

Some wood-burning locomotives are still in operation in Florida.

CHANGE PROGRAM FOR STATE CROPS

(Continued from First Page)

or rye seeded in the fall of 1940 and used as a nurse crop for legumes or perennial grasses which are seeded in a workmanlike manner. The nurse crop is cut green for hay or seeded in a mixture containing at least 25 per cent by weight. Oats, barley or rye are turned under as a green manure crop or grazed and not harvested for grain or hay.

Forest trees planted on cropland under the 1940 or 1941 program, except trees planted in the fall of 1941. There must be at least 70 per cent of the number of trees per acre required to be planted to qualify under soil building practice No. 18.

Fallow rice land, land on which approved terraces are constructed under the 1941 program and on which no soil depleting crop is grown under the 1941 program and on which no soil depleting crop is grown in 1941.

The above crops and land uses may qualify if grown or carried out on land from which another crop is grown but acreage of these crops interplanted with soil-depleting crops shall not qualify, Mr. Lucas concluded.

ERROR WAS MOTHER NATURE'S

A California hunter killed an antlered female deer and was subject to arrest, but the game commissioner decided that it was an error on the part of Mother Nature.

MEN OVER FORTY WATCH YOUR KIDNEYS

Nagging Pains — Getting Up Nights—Backache May Be Danger Signals

After forty, watch the function of your kidneys as you do your bowels—is good sane, practical advice, for while bowels remove waste, the kidneys act in removing excess poisons and acid from the system.

Keep your blood more free from waste matter, poisons and acid by putting more activity into kidneys and bladder, and you should live a healthier, happier life.

One efficient and harmless way to do this is to get from your druggist a 35 cent box of Gold Medal Haarlem Oil Capsules and take them as directed—the swift results should delight you.

Some symptoms of kidney trouble may be backache, shifting pains, puffy eyes, getting up nights and moist palms.

Don't be an EASY MARK and accept a substitute — Get Gold Medal Haarlem Oil Capsules — the original—the genuine. Look for the Gold Medal on the box — 35 cents.

A "BUY" FOR EVERY BUYER! A PRICE FOR EVERY PURSE!

Custom 6 Cruiser 4-Door Sedan, $1113*. (Same model 8, $1149*). Prices include rear fender panels. White side-wall tires extra.

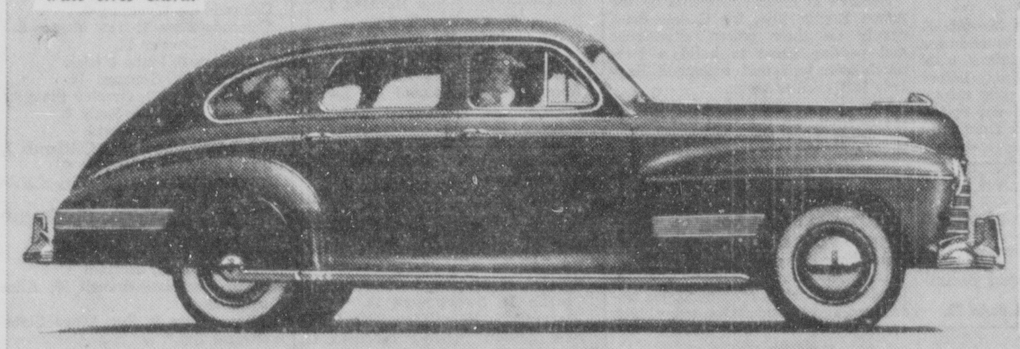

Dynamic 6 Cruiser 4-Door Sedan, $1034*. (Same model 8, $1069*). Prices include fender ornaments and fender panels. White side-wall tires extra.

A STYLE FOR EVERY TASTE!

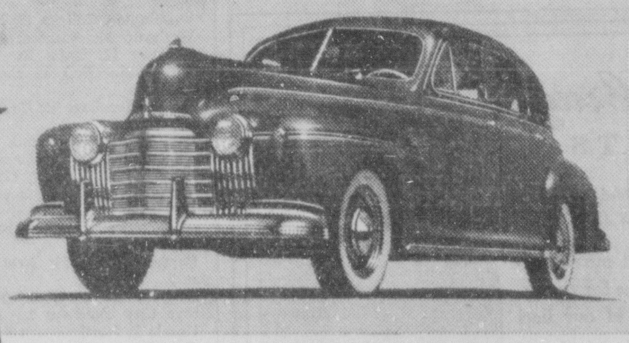

Special Six 4-Door Sedan, $945*. (Same model Eight, $987*). White side-wall tires extra.

ALL OFFERING Hydra-Matic Drive*!

No Clutch! No clutch or clutch pedal in the car. You drive with one foot only.

No Shift! Set direction control in "Hi"—drive all day without shifting gears.

*Hydra-Matic Drive optional at extra cost

No matter what you want, Olds has it! Twenty models, with many equipment options, ranging from the low-price field to the field of medium-priced fine cars. All present the latest Styleader styling. All are built to the same high standards of quality that have made Oldsmobile famous for 43 years. See your Oldsmobile dealer first—and you won't want to see anyone else!

Olds prices begin at $852 for Coupes and $898 for Sedans, *delivered at Lansing Mich. Transportation based on rail rates, state and local taxes (if any), optional equipment and accessories—extra. Prices subject to change without notice.

A GENERAL MOTORS VALUE

STYLED TO LEAD BUILT TO LAST

OLDSMOBILE

TWIN CITY MOTOR COMPANY

1700 S. Grand St. Phone 2588

LOUISIANA STATE DEFEATS VANDERBILT, 7-0

1ST CONFERENCE VICTORY MARKED BY RAGGED PLAY

40-Yard Touchdown Drive Gives Tigers Win Over Commodores

By Mortimer Kreeger

BATON ROUGE, La., Oct. 26.—(AP)—Louisiana State University unleashed a 40-yard scoring drive in the final period tonight to defeat Vanderbilt 7-0 before about 20,000 spectators for its first Southeastern Conference victory. Fumbles were frequent.

The two defensive lines had great sport throwing each others' backs for losses, and on innumerable occasions the teams net yardage, in a series of downs, was a big minus quantity.

Vanderbilt, true to expectations, tried many tricks but they seldom fooled the L. S. U. linemen and several times resulted in fumbles.

It might have been that the two clubs knew too much of each other, as each was well scouted and Vandy is coached by Henry "Red" Sanders, who was an assistant to Bernie Moore at L. S. U. last year.

Louisiana State gained 164 net yards to Vandy's 43 and led 10 to 5 in first downs. The Louisiana forwards rushed the Commodore passers so hard and smothered them so often that in 16 attempts Vandy's net passing yardage was minus three.

Vanderbilt had the first scoring opportunity late in the first period when Kicky Flanigan circled right end for 29 yards to the L. S. U. three-yard line. Binks Bushmiaer crossed the L. S. U. goal line on a lateral pass but the play was nullified by an offsides penalty on the Commodores.

Jack Barrett threw Roy Huggins on the 21 on an attempted pass and then blocked Jack Jenkins' placekick attempt at a field goal.

As the third period ended Billy McKinney, third-string L. S. U. halfback, returned a punt 20 yards to Vandy's 40 and started the touchdown march. McKinney and Bob Kendrick, sub fullback, alternated through the line to bring it to the nine and O'Dell Weaver, reserve wingback, skirted left end on a reverse for the score.

Walter Barnes, big tackle, placekicked the extra point.

Bill Hogan recovered Bushmiaer's fumble on the Vandy 10 shortly afterward but L. S. U. did nothing with the oportunity. A little later Walter Gorinski dropped the ball and Gene Harlow recovered for Vanderbilt on the L. S. U. 19, but after a first down on the Louisiana State six the Commodores fumbled and Weaver intercepted a pass to end the threat.

The lineups and summary:

Vanderbilt	Pos.	L. S. U.
Heistand	LE	Pillow
Petrone	LT	J. Barett
Atkinson	LG	Gianellom
Holder	C	Hogan
Ellis	RG	Gorec
Soldgraf	RT	Barnes
McElreath	RE	Johnson
Flanigan	QB	M. Jenkins
J. Jenkins	LH	Dodson
Rebrovich	RH	Anastasio
Huggins	FB	Gorinski

Score by periods:

Vanderbilt	0	0	0	0	0
L. S. U.	0	0	0	7	7

L. S. U. scoring: Touchdown, Weaver (sub for Anastasio); point after touchdown, Barnes (placement).

Officials: Referee, L. S. Ervin (Drake); umpire, Julius Burghard (Mississippi College); head linesman, Frank Waddey (Georgia Tech); field judge, B. Bagley (Washington and Lee).

NORTHWESTERN WILDCATS TROUNCE INDIANA, 20 TO 7

EVANSTON, Ill., Oct. 26.—(AP)—A fourth period surge of two touchdowns gave undefeated Northwestern a 20 to 7 victory over Indiana today before 40,000 spectators. A long pass set up the game-winning touchdown and a blocked punt produced the final tally with three minutes to play.

BORROW ON CAR

OR HAVE PAYMENTS REDUCED

Nothing due until December. Old, reliable firm. See Motors Securities advertisement on page 12.

NEVILLE TIGERS, BEARCATS CLASH IN NEW STADIUM

Friday Night's Tilt Will Be Homecoming For Both Schools

The Neville Tigers Monday will move into their final week of preparation for the homecoming tilt with the Ruston Bearcats in the new Neville stadium Friday night.

Coach Percy Brown said that the boys would be drilled on pass defense and on offense.

The Neville mentors sent the Tigers through four days of scrimmage last week, working mainly on fundamentals.

When school was out Friday afternoon, five candidates were closely bunched in the race for the homecoming queen, with Ada Ellis Girault the first in line. Mary Dixon, Betty Nichols, Evelyn Jane Smith, and Sue Mary Moore were following close behind Miss Girault.

The second five, all who might overtake the leaders before the polls close Tuesday at 4:30 p.m. are Doris Warren, Virginia Jones, Jean Carroll, Virginia Vaughan, and Jo Eleanor Thompson. The other ten nominees withdrew from the race.

The Tigers, who came out of their game with Bossier City's Bearcats two weeks ago with several boys on the injured list, are expected to be in top shape for the Ruston team Friday night.

The tilt will be played in the new Neville stadium, which will receive its dedication in this game. The stadium was only recently completed. It is built of steel and concrete and will seat approximately 2,000.

The Ruston school, which will also hold its homecoming at the game in the new stadium, will bring a queen and court to Monroe. Several hundred Ruston partisans are expected to attend the clash.

The Bearcats are expected to fill the air with passes against the Tigers Friday night. They have had one of the best seasons in recent years and will be primed to knock off the big city rivals.

The Tigers must win from the Ruston eleven to stay in the race for district honors in the Class A bracket, having already lost one game, that to Bossier City. Likewise, the Bearcats must win to stay in the race.

So both teams will be shooting the works Friday night in an effort for victory. They have everything to gain and nothing to lose.

BAYLOR FORCES AGGIES TO LIMIT

Cadets Hard-Pressed To Take 14 To 7 Decision From Bears

WACO, Tex., Oct. 26.—(AP)—The bulging Texas A. and M. snowball gathered in gallant, geared-up Baylor today, 14-7, tumbling to its 16th straight triumph in one of the stoutest tests of the long string before 20,000 fans.

Hobbled at critical moments by the famed Baylor line, the Cadets drew deeply on their power, experience and passing game to build a two-touchdown lead that withstood Baylor's last minute surge.

The Aggies outgained and outscored the Baylors, but they had to fire All-American John Kimbrough, Big Jim Thomason, Marion Pygh's aerial darts and their great line for sixty minutes to get on the winning side.

ARMY LOSES

WEST POINT, N. Y., Oct. 26.—(AP)—Unleashing a crushing second half offensive, favored Lafayette made battered Army its fifth victim of an undefeated and untied season today, 19-0.

FOOTBALL SCORES

(By Associated Press)

State

L.S.U. 7; Vanderbilt 0.
Tulane 14; North Carolina 13.
Southeastern La. 7; Naval Air Corps (Pensacola) 7.

South

Tennessee 14; Florida 0.
Auburn 16; Georgia Tech 7.
Furman 40; Davidson 7.
Duke 23; Wake Forest 0.
Richmond 9; Virginia Military 7.
William and Mary 13; Virginia 6.
Wofford 19; Randolph-Macon 0.
Mercer 45; Erskine 0.
Howard 13; Southwestern (Tenn.) 7.
Virginia Tech 21; Washington and Lee 0.
The Citadel 25; Oglethorpe 0.
Western Kentucky Teachers 13, Middle Tenn. Teachers 0.
Arkansas 21; Mississippi U. 20.
Kentucky 7; Georgia 7 (tie).
Chattanooga 40; Sewanee 6.
Maryland 6; Western Maryland 0.
Miami 31; Elon 7.
Appalachian 28; King 3.
High Point 27; West Carolina Teachers 12.
Newberry 36; Lenoir-Rhyne 0.
Transylvania 13; Otterbein 0.
Murray (Ky.) Teachers 21; Union (Tenn.) 14.
Louisiana Normal 7; Centenary 0.
Louisville 28; Alfred Holbrook 7.
Louisiana Tech 26; Illinois Wesleyan 14.
Troy (Ala.) Teachers 19; Marion Inst. 0.
Wabash 0; Georgetown (Ky.) 0 (tie).
Union (Ky.) College 19; Tusculum 7.
Mississippi Southern 28; Spring Hill 6.
Memphis Teachers 7; Delta State Teachers 0.
Mississippi State 26, North Carolina State 10.

Southwest

Texas A. and M. 14; Baylor 7.
Arkansas State 13, Austin Peay Normal 0.
Arkansas Tech 29, Hendrix 7.
West Texas State 40, St. Benedict's 14.
Ouachita 15, East Texas Teachers 6.
Oklahoma Baptist 15, Northeastern Oklahoma State 0.
Southeastern Oklahoma State 7, Oklahoma City 2.
East Central Oklahoma State 47, Northwestern Oklahoma State 6.
Howard Payne 16, Southwestern (Tex.) 2.
New Mexico Aggies 13, Arizona State (Flagstaff) 0.
New Mexico State Teachers 17, Panhandle Aggies 6.
Tulsa 7, Texas Christian 0.
Rice 12, Texas 0.

East

Lafayette 19, Army 0.
Navy 21; Yale 0.
Brown 9, Holy Cross 6.
Cornell 21; Ohio State 7.
Boston College 55, St. Anselm 0.
Carnegie Tech 14, Case (O.) 0.
Catholic U. 13, West Virginia Wesleyan 0.
Syracuse 3, Columbia 0.
Colgate 31; Mississippi College 0.
St. Mary's (Calif.) 9; Fordham 6.
Dartmouth 7, Harvard 6.
Penn State 18, Temple 0.
Bloomsburg (Pa.) Teachers 24, Shippensburg (Pa.) Teachers 14.
Alfred 8, Brooklyn 0.
Susquehanna 14, City College New York 7.
Trinity 20, Coast Guard 14.
Bowdoin 15; Colby 13 (tie).
Buffalo 7; Connecticut 6.
Cortland (N. Y.) Teachers 13, Clarkson 0.
Delaware 19; Drexel 0.
Dickinson 6; Roanoke 0.
Franklin-Marshall 24; Gettysburg 0.
Haverford 20; Johns Hopkins 7.
Hobart 42; Kenyon (O.) 0.
Penn Military 19; Lebanon Valley 16.
Lehigh 12; Hampden-Sydney 7.
American International 27; Lowell Textile 0.
Bates 7, Maine 6.
Marshall 50; Scranton 6.
Massachusetts State 12, Westchester Tech 6.
Hofstra 46; Hyannis (Mass.) Teachers 0.
Norwich 38; Middlebury 7.
Princeton 28; Rutgers 13.
Rensselaer Poly 12; Union 0.
Springfield 13; St. Lawrence 6.
Oberlin 14; Swarthmore 13.
Vermont 33; New Hampshire 13.
New Britain (Conn.) Teachers 13, Wagner 12.
Washington College 13; Juniata 7.
Wesleyan 14; Amherst 6.
Williams 22; Tufts 20.
Millersville (Pa.) Teachers 20; Blue Ridge 6.
Clarion Teachers 25; California (Pa.) Teachers 6.
East Stroudsburg (Pa.) Teachers 3; Montclair (N. J.) Teachers 0.
Bethany (W. Va.) 14; Geneva 13.
Moravian 66; Hartwick 0.
Rochester 12; Hamilton 7.
Indiana (Pa.) Teachers 14, Mansfield Teachers 0.
Bergen Junior 13, New York Aggies 0.
Slippery Rock (Pa.) Teachers 27, Grove City Teachers 7.
Upsala 7; Northeastern 6.
Kent State (O.) 31; Washington and Jefferson 7.
Waynesburg 13; West Liberty (W. Va.) Teachers 0.
Thiel 6; Westminster 0.
Kingstown (Pa.) Teachers 56; Army Ordnance 0.
Albance 19, Edinboro (Pa.) Teachers 7.
Duquesne 10; Manhattan 6.
George Washington 19; West Virginia 0.
Fairmont (W. Va.) State 14; Salem 7.
Concord (W. Va.) State 28; New River State 0.
West Chester (Pa.) Teachers 7; Albright 0.
Cornell Jv.'s 19; Lock Haven (Pa.) Teachers 12.
Army JV's 17; Princeton JV's 6.
Dartmouth JV's 13; Harvard JV's 13 (tie).
Maryland JV's 13, Pennsylvania JV's 6.

Midwest

Grinnell 12; Cornell (Ia.) 9.
Washington U. (Mo.) 27; Butler 19.
St. John's 19; St. Olaf 0.
Carleton 10; Ripon 0.
Evansville 14; Depauw 12.
Indiana State 31; Franklin 6.
Rose Poly 47; Earlham 0.
Manchester 28; Hanover 6.
St. Joseph's 24; Central Normal 6.
North Dakota 24; North Dakota State 0.
South Dakota 26; South Dakota State 0.
Central (Ia.) 13; Luther 7.
Iowa State Teachers 13; Kansas State Teachers 6.
Yanktown College 14; Sioux Falls College 0.
Assumption 6; Adrian 0.
St. Mary's (Mich.) 19; Ferris Inst. 7.
Hope 6; Hillsdale 6 (tie).
River Falls (Wis.) Teachers 19; Eau Claire Teachers 8.
Carthage 6; Monmouth 0.
Peru (Neb.) Teachers 7; Wayne 7 (tie).
Lake Forest 14; James Milliken 6.
Beloit 14; Knox 6.
Cape Girardeau (Mo.) Teachers 25, William Penn College 0.
DeKalb 12; Wheaton 6.
Lenas 27; Upper Iowa 6.
Morningside 19; Omaha U. 7.
Illinois College 19; Elmhurst 0.
St. Louis University 21, Drake 0.
Wichita 14; Washburn 6.
Macalester 26, Augsburg 0.
Gustavus-Adolphus 19; Hamline 0.
Maryville (N. D.) Teachers 14, Minot Teachers 0.
Dickinson (N. D.) Teachers 15, Bottineau Forestry 0.
Jamestown 20, Valley City (N. D.) Teachers 6.
Superior (Wis.) Teachers 25, Stout 3.
Concordia (Minn.) 6, Morehead Teachers 0.
Aberdeen (S. D.) Normal 13, Springfield Normal 13.
Milton 13, Northwestern (Wis.) 7.
Central (Mich.) State 21, Michigan Normal 6.
St. Ambrose 21, Detroit Tech 0.
Baldwin Wallace 13, Akron 7.
Findlay 13, Bluffton 7.
Eastern Illinois Teachers 20, Western Illinois Teachers 12.
Springfield (Mo.) Teachers 20, Southwestern (Kan.) Teachers 0.
Rockhurst 14, Warrensburg (Mo.) Teachers 7.
Maryville (Mo.) Teachers 7, Culver-Stockton 0.
Kansas Wesleyan 20, College of Emporia 0.
William Jewell 13, Tarkio 0.
Bethany (Kan.) 7, M. Pierce 0.
Baker 12, Bethel 0.
Hastings 6, Doane 6 (tie).
Midland 35, Nebraska Wesleyan 0.
York 51, Concordia (Neb.) 12.
Notre Dame 26, Illinois 0.
Michigan 14, Pennsylvania 0.
Northwestern 2, Indiana 7.
Minnesota 34, Iowa 6.
Wisconsin 14, Purdue 12.
Nebraska 20, Missouri 7.
Texas Tech 20, Marquette 13.
Santa Clara 6, Michigan State 0 (tie).
Kansas State 20, Kansas 0.
Oklahoma 20, Iowa State 7.
Denver U. 7, Cincinnati U. 0.
Western Reserve 47, Miami (O.) 0.
Ohio University 0, Ohio Wesleyan 0 (tie).
Hiram 28, Allegheny 0.
Wooster 14; Muskingum 3.
Bowling Green 7, Capital 7 (tie).
Ohio Northern 55, Ashland 0.
Denison 13, Marietta 6.
Heidelberg 18; Mount Union 7.
Alma 19, Kalamazoo 2.
Wittenburg 20; Lawrence Tech 0.
Toledo 12, Western (Mich.) Teachers 0.

Rocky Mountain

Colorado 62; Wyoming 0.
Colorado State 7; New Mexico 6.
Utah 25; Denver 14.
Utah State 0; Idaho 0 (tie).
Montana 13; Gonzaga 10.
Montana State 7; Greeley State 0.
Western State 13; Regis 0.

Far West

Stanford 21; Southern California 7.
Washington 7; California 6.
Oregon State 7; University California at Los Angeles 6.
Oregon 6; Washington State 6 (tie).

Far West

Eastern Washington College 40, Lewiston (Idaho) Normal 0.
Idaho Southern Branch 30; Albion Normal 26.
Fresno State 0; San Diego State 0 (scoreless tie).

MINNESOTA ROUTS IOWA TEAM, 34 TO 6

MINNEAPOLIS, Oct. 26.—(AP)—Scoring four touchdowns, George Franck helped Minnesota's Golden Gophers to a 34 to 6 victory today over Iowa before 63,000 homecoming fans.

Minnesota's third string fullback, Ed Steinbauer, copied Franck in getting the fifth Minnesota touchdown. He mixed up some vicious plunging with a 47-yard tackle dash to bag the score.

BASTROP RAMS DOWN RAYVILLE TEAM, 47-0

RAYVILLE, Oct. 26.—(Special)—The Bastrop Rams ran roughshod over the lighter Rayville Hornets Friday on the Rayville field for a 47 to 0 victory.

The home eleven was considerably outweighed at every position.

The Rams exhibited some of the best blocking seen on the local field in a long time.

The Bastrop team was accompanied by a special train with over 400 fans on it, including the band, a drum major and two majorettes, and a large cheering squad.

The band led a parade through the Rayville business district before the game and performed at the half with the Boy Scout Drum and Bugle Corps.

More than 1,000 Ohio farmers grew Thorne wheat in 1940.

SUB HALF TURNS DEFEAT INTO WIN AT LAST MINUTE

'Sweet' LaLanne Stars For North Carolina; Sets Up Two Scores

CHAPEL HILL, N. C., Oct. 26.—(AP)—A third string quarterback who entered the game in its closing minutes, rushed through the line, blocked a North Carolina kick and helped Tulane to a 14-13 victory over the Tar Heels today.

A homecoming crowd of 20,000 saw the contest in clear, hot weather.

The substitute quarterback was Tom Glass, a Tulane home town product from New Orleans. With the Green Wave trailing 12-7, with the ball in North Carolina's possession on Tulane's 43 with less than two minutes to play, he turned defense to offense.

Knifing through North Carolina's line, Tom blocked a kick by Harry Drabble. Albert Bridges of Gary, Ind., Tulane end, grabbed the ball on North Carolina's 45 and raced across the goal line. Jimmy Tarbutton, New Orleans placekicker, booted the deciding extra point from placement.

Before Glass [illegible] LaLanne, backed up by All-American Paul Severn and Sweet Jim LaLanne, Carolina end and quarterback, [illegible] of the Tar Heels' final drive in the final quarter of play but failed and a Hall [illegible] Tulane half dropped the Green Wave [illegible].

LaLanne, a student of LaSalle, Lee tossed a series of passes which set up Carolina's touchdown in the second quarter. [illegible] good in the attempt.

LaLanne [illegible] Carolina touchdown [illegible] and a fumble [illegible] Tulane [illegible] Bradley [illegible] Tulane [illegible] Tulane [illegible] Tarbutton [illegible]

Tulane	P	N. C.
[illegible]		
[illegible]		
[illegible]		

LOUISIANA STATE DEFEATS VANDERBILT, 7-0

1ST CONFERENCE VICTORY MARKED BY RAGGED PLAY

40-Yard Touchdown Drive Gives Tigers Win Over Commodores

By Mortimer Kreeger

BATON ROUGE, La., Oct. 26.—(AP)—Louisiana State University unleashed a 40-yard scoring drive in the final period tonight to defeat Vanderbilt 7-0 before about 20,000 spectators for its first Southeastern Conference victory. Fumbles were frequent.

The two defensive lines had great sport throwing each others' backs for losses, and on innumerable occasions the teams net yardage, in a series of downs, was a big minus quantity.

Vanderbilt, true to expectations, tried many tricks but they seldom fooled the L. S. U. linemen and several times resulted in fumbles.

It might have been that the two clubs knew too much of each other, as each was well scouted and Vandy is coached by Henry "Red" Sanders, who was an assistant to Bernie Moore at L. S. U. last year.

Louisiana State gained 164 net yards to Vandy's 43 and led 10 to 5 in first downs. The Louisiana forwards rushed the Commodore passers so hard and smothered them so often that in 16 attempts Vandy's net passing yardage was minus three.

Vanderbilt had the first scoring opportunity late in the first period when Kicky Flanigan circled right end for 29 yards to the L. S. U. three-yard line. Binks Bushmiaer crossed the L. S. U. goal line on a lateral pass but the play was nullified by an offsides penalty on the Commodores.

Jack Barrett threw Roy Huggins on the 2i on an attempted pass and then blocked Jack Jenkins' placekick attempt at a field goal.

As the third period ended Billy McKinney, third-string L. S. U. halfback, returned a punt 20 yards to Vandy's 40 and started the touchdown march. McKinney and Bob Kendrick, sub fullback, alternated through the line to bring it to the nine and O'Dell Weaver, reserve wingback, skirted left end on a reverse for the score.

Walter Barnes, big tackle, placekicked the extra point.

Bill Hogan recovered Bushmiaer's fumble on the Vandy 10 shortly afterward but L. S. U. did nothing with the oportunity. A little later Walter Gorinski dropped the ball and Gene Harlow recovered for Vanderbilt on the L. S. U. 19, but after a first down on the Louisiana State six the Commodores fumbled and Weaver intercepted a pass to end the threat.

The lineups and summary:

Vanderbilt	Pos.	L. S. U.
Heistand	LE	Pillow
Petrone	LT	J. Barett
Atkinson	LG	Gianelloni
Holder	C	Hogan
Ellis	RG	Goree
Soldgraf	RT	Barnes
McElreath	RE	Johnson
Flanigan	QB	M. Jenkins
J. Jenkins	LH	Dodson
Rebrovich	RH	Anastasio
Huggins	FB	Gorinski

Score by periods:

Vanderbilt	0	0	0	0	0
L. S. U.	0	0	0	7	7

L. S. U. scoring: Touchdown, Weaver (sub for Anastasio); point after touchdown, Barnes (placement).

Officials: Referee, L. S. Ervin (Drake); umpire, Julius Burghard (Mississippi College); head linesman, Frank Waddey (Georgia Tech); field judge, B. Bagley (Washington and Lee).

NORTHWESTERN WILDCATS TROUNCE INDIANA, 20 TO 7

EVANSTON, Ill., Oct. 26.—(AP)—A fourth period surge of two touchdowns gave undefeated Northwestern a 20 to 7 victory over Indiana today before 40,000 spectators. A long pass set up the game-winning touchdown and a blocked punt produced the final tally with three minutes to play.

BORROW ON CAR

OR HAVE PAYMENTS REDUCED

Nothing due until December. Old, reliable firm. See Motors Securities advertisement on page 12.

Blocked Punt Gives Tulane Victory Over Tar Heels

NEVILLE TIGERS, BEARCATS CLASH IN NEW STADIUM

Friday Night's Tilt Will Be Homecoming For Both Schools

The Neville Tigers Monday will move into their final week of preparation for the homecoming tilt with the Ruston Bearcats in the new Neville stadium Friday night.

Coach Percy Brown said that the boys would be drilled on pass defense and on offense.

The Neville mentors sent the Tigers through four days of scrimmage last week, working mainly on fundamentals.

When school was out Friday afternoon, five candidates were closely bunched in the race for the homecoming queen, with Ada Ellis Girault the first in line. Mary Dixon, Betty Nichols, Evelyn Jane Smith, and Sue Mary Moore were following close behind Miss Girault.

The second five, all who might overtake the leaders before the polls close Tuesday at 4:30 p.m. are Doris Warren, Virginia Jones, Jean Carroll, Virginia Vaughan, and Jo Eleanor Thompson. The other ten nominees withdrew from the race.

The Tigers, who came out of their game with Bossier City's Bearcats two weeks ago with several boys on the injured list, are expected to be in top shape for the Ruston team Friday night.

The tilt will be played in the new Neville stadium, which will receive its dedication in this game. The stadium was only recently completed. It is built of steel and concrete and will seat approximately 2,000.

The Ruston school, which will also hold its homecoming at the game in the new stadium, will bring a queen and court to Monroe. Several hundred Ruston partisans are expected to attend the clash.

The Bearcats are expected to fill the air with passes against the Tigers Friday night. They have had one of the best seasons in recent years and will be primed to knock off the big city rivals.

The Tigers must win from the Ruston eleven to stay in the race for district honors in the Class A bracket, having already lost one game, that to Bossier City. Likewise, the Bearcats must win to stay in the race.

So both teams will be shooting the works Friday night in an effort for victory. They have everything to gain and nothing to lose.

BAYLOR FORCES AGGIES TO LIMIT

Cadets Hard-Pressed To Take 14 To 7 Decision From Bears

WACO, Tex., Oct. 26.—(AP)—The bulging Texas A. and M. snowball gathered in gallant, geared-up Baylor today, 14-7, tumbling to its 16th straight triumph in one of the stoutest tests of the long string before 20,000 fans.

Hobbled at critical moments by the famed Baylor line, the Cadets drew deeply on their power, experience and passing game to build a two-touchdown lead that withstood Baylor's last minute surge.

The Aggies outgained and outscored the Baylors, but they had to fire All-American John Kimbrough, Big Jim Thomason, Marion Pygh's aerial darts and their great line for sixty minutes to get on the winning side.

ARMY LOSES

WEST POINT, N. Y., Oct. 26.—(AP)—Unleashing a crushing second half offensive, favored Lafayette made battered Army its fifth victim of an undefeated and untied season today, 19-0.

FOOTBALL SCORES

(By Associated Press)

State

L.S.U. 7; Vanderbilt 0.
Tulane 14; North Carolina 13.
Southeastern La. 7; Naval Air Corps (Pensacola) 7.

South

Tennessee 14; Florida 0.
Auburn 16; Georgia Tech 7.
Furman 40; Davidson 7.
Duke 23; Wake Forest 0.
Richmond 9; Virginia Military 7.
William and Mary 13; Virginia 6.
Wofford 19; Randolph-Macon 0.
Mercer 45; Erskine 0.
Howard 13; Southwestern (Tenn.) 7.
Virginia Tech 21; Washington and Lee 0.
The Citadel 25; Oglethorpe 0.
Western Kentucky Teachers 13; Middle Tenn. Teachers 0.
Arkansas 21; Mississippi U. 20.
Kentucky 7; Georgia 7 (tie).
Chattanooga 40; Sewanee 6.
Maryland 6; Western Maryland 0.
Miami 31; Elon 7.
Appalachian 28; King 3.
High Point 27; West Carolina Teachers 12.
Newberry 36; Lenoir-Rhyne 0.
Transylvania 13; Otterbein 0.
Murray (Ky.) Teachers 21; Union (Tenn.) 14.
Louisiana Normal 7; Centenary 0.
Louisville 28; Alfred Holbrook 7.
Louisiana Tech 20; Illinois Wesleyan 14.
Troy (Ala.) Teachers 19; Marion Inst. 0.
Wabash 0; Georgetown (Ky.) 0 (tie).
Union (Ky.) College 19; Tusculum 7.
Mississippi Southern 38; Spring Hill 6.
Memphis Teachers 7; Delta State Teachers 0.
Mississippi State 26; North Carolina State 10.

Southwest

Texas A. and M. 14; Baylor 7.
Arkansas State 13; Austin Peay Normal 0.
Arkansas Tech 39; Hendrix 7.
West Texas State 40; St. Benedict's 14.
Ouachita 13; East Texas Teachers 6.
Oklahoma Baptist 13; Northeastern Oklahoma State 0.
Southeastern Oklahoma State 7; Oklahoma City 2.
East Central Oklahoma State 47; Northwestern Oklahoma State 6.
Howard Payne 10; Southwestern (Tex.) 2.
New Mexico Aggies 13; Arizona State (Flagstaff) 0.
New Mexico State Teachers 13; Pan Handle Aggies 6.
Tulsa 7; Texas Christian 0.
Rice 13; Texas 0.

East

Lafayette 19; Army 0.
Navy 21; Yale 0.
Brown 9; Holy Cross 6.
Cornell 21; Ohio State 7.
Boston College 55; St. Anselm 0.
Carnegie Tech 14; Case (O.) 0.
Catholic U. 13; West Virginia Wesleyan 0.
Syracuse 3; Columbia 0.
Colgate 31; Mississippi College 0.
St. Mary (Calif.) 9; Fordham 6.
Dartmouth 7; Harvard 6.
Penn State 18; Temple 0.
Bloomsburg (Pa.) Teachers 24; Shippensburg (Pa.) Teachers 14.
Alfred 8; Brooklyn 0.
Susquehanna 14; City College New York 7.
Trinity 20; Coast Guard 14.
Bowdoin 13; Colby 13 (tie).
Buffalo 7; Connecticut 6.
Cortland (N. Y.) Teachers 13; Clarkson 0.
Delaware 19; Drexel 0.
Dickinson 6; Roanoke 0.
Franklin-Marshall 24; Gettysburg 0.
Haverford 20; Johns Hopkins 7.
Hobart 42; Kenyon (O.) 0.
Penn Military 19; Lebanon Valley 16.
Lehigh 12; Hampden-Sydney 7.
American International 27; Lowell Textile 0.
Bates 7; Maine 6.
Marshall 50; Scranton 6.
Massachusetts State 12; Westchester Tech 6.
Hofstra 46; Hyannis (Mass.) Teachers 0.
Norwich 38; Middlebury 7.
Princeton 28; Rutgers 13.
Rennsselaer Poly 12; Union 0.
Springfield 13; St. Lawrence 6.
Oberlin 14; Swarthmore 13.
Vermont 33; New Hampshire 13.
New Britain (Conn.) Teachers 13; Wagner 12.
Washington College 13; Juniata 7.
Wesleyan 14; Amherst 6.
Williams 22; Tufts 20.
Millersville (Pa.) Teachers 20; Blue Ridge 6.
Clarion Teachers 25; California (Pa.) Teachers 6.
East Stroudsburg (Pa.) Teachers 3; Montclair (N. J.) Teachers 0.
Bethany (W. Va.) 14; Geneva 13.
Moravian 66; Hartwick 0.
Rochester 12; Hamilton 7.
Indiana (Pa.) Teachers 14; Mansfield Teachers 0.
Bergen Junior 13; New York Aggies 0.
Slippery Rock (Pa.) Teachers 27; Grove City Teachers 7.
Upsala 7; Northeastern 6.
Kent State (O.) 31; Washington and Jefferson 7.
Waynesburg 13; West Liberty (W. Va.) Teachers 0.
Thiel 6; Westminster 0.
Kuiztown (Pa.) Teachers 56; Army Ordnance 0.
Alliance 19; Edinboro (Pa.) Teachers 7.
Duquesne 10; Manhattan 6.
George Washington 19; West Virginia 0.
Fairmont (W. Va.) State 14; Salem 7.
Concord (W. Va.) State 28; New River State 0.
West Chester (Pa.) Teachers 7; Albright 0.
Cornell Jv.'s 19; Lock Haven (Pa.) Teachers 12.
Army JV's 17; Princeton JV's 6.
Dartmouth JV's 13; Harvard JV's 13 (tie).
Maryland JV's 13; Pennsylvania JV's 6.

Midwest

Grinnell 12; Cornell (Ia.) 9.
Washington U. (Mo.) 27; Butler 19.
St. John's 19; St. Olaf 0.
Carleton 10; Ripon 0.
Evansville 14; Depauw 12.
Indiana State 31; Franklin 6.
Rose Poly 47; Earlham 0.
Manchester 28; Hanover 6.
St. Joseph's 24; Central Normal 6.
North Dakota 24; North Dakota State 0.
South Dakota 26; South Dakota State 0.
Central (Ia.) 13; Luther 7.
Iowa State Teachers 13; Kansas State Teachers 6.
Yanktown College 14; Sioux Falls College 0.
Assumption 6; Adrian 0.
St. Mary's (Mich.) 19; Ferris Inst. 7.
Hope 6; Hillsdale 6 (tie).
River Falls (Wis.) Teachers 19; Eau Claire Teachers 8.
Carthage 6; Monmouth 0.
Peru (Neb.) Teachers 7; Wayne 7 (tie).
Lake Forest 14; James Milliken 6.
Beloit 14; Knox 6.
Cape Giradeau (Mo.) Teachers 25; William Penn College 0.
DeKalb 12; Wheaton 6.
Loras 27; Upper Iowa 6.
Morningside 10; Omaha U. 7.
Illinois College 19; Elmhurst 0.
St. Louis University 21; Drake 0.
Wichita 14; Washburn 6.
Macalester 26. Augsburg 0.
Gustavus-Adolphus 19; Hamline 0.
Mayville (N. D.) Teachers 14; Minot Teachers 0.
Dickinson (N. D.) Teachers 13; Bottineau Forestry 0.
Jamestown 20; Valley City (N. D.) Teachers 6.
Superior (Wis.) Teachers 25; Stout 3.
Concordia (Minn.) 6; Moorehead Teachers 0.
Aberdeen (S. D.) Normal 19; Springfield Normal 13.
Milton 13; Northwestern (Wis.) 7.
Central (Mich.) State 24; Michigan Normal 0.
St. Ambrose 21; Detroit Tech 0.
Baldwin Wallace 13; Akron 7.
Findlay 13; Bluffton 7.
Eastern Illinois Teachers 20; Western Illinois Teachers 12.
Springfield (Mo.) Teachers 20; Southwestern (Kans.) Teachers 0.
Rockhurst 14; Warrensburg (Mo.) Teachers 7.
Maryville (Mo.) Teachers 7; Culver-Stockton 0.
Kansas Wesleyan 20; College of Emporia 0.
William Jewell 18; Tarkio 0.
Bethany (Kans.) 7; McPherson 0.
Baker 12; Bethel 0.
Hastings 6; Doane 6 (tie).
Midland 33; Nebraska Wesleyan 0.
York 31; Concordia (Neb.) 12.
Notre Dame 26; Illinois 0.
Michigan 14; Pennsylvania 0.
Northwestern 20; Indiana 7.
Minnesota 34; Iowa 6.
Wisconsin 14; Purdue 13.
Nebraska 20; Missouri 7.
Texas Tech 20; Marquette 13.
Santa Clara 0; Michigan State 0 (tie).
Kansas State 20; Kansas 0.
Oklahoma 20; Iowa State 7.
Dayton U. 7; Cincinnati U. 0.
Western Reserve 47; Miami (O.) 6.
Ohio University 0; Ohio Wesleyan 0 (tie).
Hiram 28; Allegheny 0.
Wooster 14; Muskingum 3.
Bowling Green 7; Capital 7 (tie).
Ohio Northern 53; Ashland 0.
Denison 13; Marietta 6.
Heidelberg 18; Mount Union 7.
Alma 19; Kalamazoo 2.
Wittenburg 20; Lawrence Tech 0.
Toledo 12; Western (Mich.) Teachers 0.

Rocky Mountain

Colorado 62; Wyoming 0.
Colorado State 7; New Mexico 6.
Utah 25; Denver 14.
Utah State 0; Idaho 0 (tie).
Montana 13; Gonzaga 10.
Montana State 7; Greeley State 0.
Western State 13; Regis 0.

Far West

Stanford 21; Southern California 7.
Washington 7; California 6.
Oregon State 7; University California at Los Angeles 0.
Oregon 6; Washington State 6 (tie).

Far West

Eastern Washington College 40; Lewiston (Idaho) Normal 0.
Idaho Southern Branch 30; Albion Normal 26.
Fresno State 0; San Diego State 0 (scoreless tie).

MINNESOTA ROUTS IOWA TEAM, 34 TO 6

MINNEAPOLIS, Oct. 26.—(AP)—Scoring four touchdowns, George Franck helped Minnesota's Golden Gophers to a 34 to 6 victory today over Iowa before 63,000 homecoming fans.

Minnesota's third string fullback, Ed Steinbauer, copied Franck in getting the fifth Minnesota touchdown. He mixed up some vicious plunging with a 47-yard tackle dash to bag the score.

BASTROP RAMS DOWN RAYVILLE TEAM, 47-0

RAYVILLE, Oct. 26.—(Special)—The Bastrop Rams ran roughshod over the lighter Rayville Hornets Friday on the Rayville field for a 47 to 0 victory.

The home eleven was considerably outweighed at every position.

The Rams exhibited some of the best blocking seen on the local field in a long time.

The Bastrop team was accompanied by a special train with over 400 fans on it, including the band, a drum major and two majorettes, and a large cheering squad.

The band led a parade through the Rayville business district before the game and performed at the half with the Boy Scout Drum and Bugle Corps.

More than 1,000 Ohio farmers grew Thorne wheat in 1940.

SUB HALF TURNS DEFEAT INTO WIN AT LAST MINUTE

'Sweet' LaLanne Stars For North Carolina; Sets Up Two Scores

CHAPEL HILL, N. C., Oct. 26.—(AP)—A third string quarterback who entered the game in its closing minutes, rushed through the line, blocked a North Carolina kick and helped Tulane to a 14-13 victory over the Tar Heels today.

A homecoming crowd of 20,000 saw the contest in clear, hot weather.

The substitute quarterback was Tom Glass, a Tulane home town product from New Orleans. With the Green Wave trailing 13-7, with the ball in North Carolina's possession on Tulane's 43, with less than two minutes to play—he turned defeat into victory.

Knifing through North Carolina's line, Tom blocked a kick by Harry Dunkle. Albert Bodney of Gary, Ind., Tulane end, grabbed the ball on North Carolina's 45 and raced untouched into the end zone. Jimmy Thibaut, another New Orleans product, coolly booted the deciding extra point from placement.

Before Glass turned the tables, it looked as if All-America Paul Severin and Sweet Jim LaLanne, Carolina end and quarterback who last year led the Tar Heels from behind in the final quarter of two touchdowns and a 14-all tie with Tulane, had stopped the Green Wave again.

LaLanne, a resident of Lafayette, La., tossed a series of passes which set up Carolina's first touchdown in the second quarter, and then heaved a seven yarder to Severin which was good in the end zone.

LaLanne set up Carolina's second touchdown, in the third, when he covered a fumble by Lou Thomas on Tulane's 27. LaLanne picked up 12 yards around right end, in Carolina's march to the Greenie three, and scored over center. Dunkle missed the first extra point from placement, but connected with the second.

Tulane made the first touchdown of the game, midway in the second period, after James Ely took a punt at midfield and galloped to Carolina's 15. Fred Gloden picked up five through center. Then Bob Glass hit center for three yards and fumbled. The ball bounced into the end zone, where it was covered by Robert Grush.

Bob Glass kicked the first extra point from placement.

Lineups and summary:

Tulane	Pos.	N. C.
Bodney	LE	Severin
Blandin	LT	Sieck
Tittle	LG	Newell
Flower	C	Suntheimer
O'Boyle	RG	Marshall
Dufour	RT	Kimball
Hornick	RE	Richardson
McDonald	QB	O'Hare
R. Glass	LH	Dunkle
Cassibry	RH	Baker
Thibaut	FB	Sadoff

Score by periods:

Tulane	0	7	0	7	14
North Carolina	0	6	7	0	13

Tulane scoring: Touchdown, Grush (sub for McDonald); Bodney. Points from try after touchdown, R. Glass, Thibaut.

North Carolina scoring: Touchdowns, Severin, LaLanne (sub for O'Hare). Point from try after touchdown, Dunkle.

SPORTSMEN MEET IN NEW ORLEANS

Laigh Parker To Be Master Of Ceremonies At Banquet Tonight

Discussions of practical methods of better conservation regulations will feature the Sunday program of the Louisiana Wildlife Federation's convention to be held today in New Orleans.

The sessions Saturday featured educational instruction on outdoor activities by well-known authorities and movies of hunting and fishing, and were attended by Boy and Girl Scouts, high school students, and others.

Participating in the discussions throughout the day will be Dr. Ira N. Gabrielson, director of the Federal Fish and Wildlife Service, Washington, D. C., B. A. Hardey, Louisiana conservation commissioner, and other conservation officials.

Speakers who will lecture at the banquet at 6:30 p.m. are W. F. Dearman, conservation commissioner of Mississippi, "Sister States Cooperation in Conservation"; Leo Crouch, chief of the enforcement department, Washington, D. C., "Selection, Training and Functions of a Federal Game Warden," and D. N. Graves, commissioner of the game and fish commission of Arkansas, "Wild Turkeys and How They Are Being Restored in Arkansas."

Laigh Parker, president of the Monroe Sportsmen's League, will be master of ceremonies.

Highlight of the evening program will be a lecture by Governor Sam H. Jones at 9:20 p.m. on conservation and its importance to the people of Louisiana.

Other speakers are Dr. Gabrielson, "The United States Government's Administration of Migratory Birds and Pittman-Robertson Wildlife Service" from Washington, D. C.; William H. Tucker, conservation commissioner of Texas, "Problems of a Wildlife Administrator and their Solution," and Mr. Hardey, "Louisiana's Program for Wildlife and Fish."

Fred J. McCormac, chairman of the board of directors of the Louisiana Wildlife Federation, will deliver the welcoming address to delegates.

Auburn Kills Georgia Tech Title Hopes With 16-7 Win

Lady Luck Plays Big Part As Tigers Roll Over Rambling Wreck

By Lewis Hawkins

ATLANTA, Oct. 26.—(AP)—Twenty-five thousand folks paid good cash for seats in Georgia Tech's football park today and then stood up most of the time while Auburn battered out a 16-7 victory in a rip-roaring game that killed the Engineers' 1940 title hopes.

It was one of those games that makes the customers frantic with excitement and the coaches just as frantic. Auburn won because it cashed in on two of the bewilderingly swift breaks and Tech came through on only one.

Lady luck slapped the Techs' collective face right at the start when their great end, Bob Ison, fumbled the opening kickoff and Tex Wiliams recovered on the Yellow Jacket 15.

Dick McGowen and Rufe Deal whanged through to a first down on the fourth down. McGowen's kick was wide.

Johnny Bosch, Tech's pintsize halfback grabbed an Auburn pass early in the second frame and legged it back 27 yards to the Tigers' 41. Bosch fired a 10 yard pass to Ralph Plaster for ten, then slipped through a hole at tackle, stopped just beyond the line, turned and lateraled sharply back to Jack Nettles who galloped 21 yards to the Auburn five.

Two Bucks netted two yards and drew in the defense so Bosch could fire a running pass to Plaster who was free right by the goal. Roy Goree's first placement was blocked but Auburn was offside and on the next try the ball sailed true to make it 7-6 Tech—the same score by which the Engineers won in '38 and '39.

The scales swung dizzily back the other way soon when Tech waited until fourth down to punt, Hawk Cavette fumbled the snap and the ball went over on the Tech 37.

On the first play Bud Wendling cut inside his left tackle, swung sharply out and went over for the touchdown, McGowen adding the point.

A stustained drive from their own 32 carried the Tigers to the Tech 5 in the third period, with an end around by Babe McGehee netting 23 and a pass from Wendling to McGowen producing 21.

When the drive stalled at the five, McGowen kicked an apparent field goal but a holding penalty nullified the score and shoved the ball out to the 20. Nothing daunted, dynamite Dick tried again while standing at the 29, and made it good despite the added distance.

Lineup and summary:

Auburn	Pos	Ga. Tech
Cramer	LE	Ison
Eddins	LT	Muerth
Mills	LG	Cavette
Williams	C	Sutton
Ardillo	RG	Aderhold
Chalkley	RT	Sanders
Lenoir	RE	Webb
Cheatham	QB	Shaw
McGowen	LH	Bosch
Happer	RH	Beers
Deal	FB	Plaster

Score by periods:

Auburn	6	7	3	0	16
Georgia Tech	0	7	0	0	7

Auburn scoring: Touchdowns, Deal, Wendling (sub for Happer). Point after touchdown, McGowen. Field goal—McGowen.

Georgia Tech scoring: Touchdown, Plaster. Point after touchdown—Goree (sub for Shaw).

KALLIO TO TANGLE WITH GRUBMEYER

Refused a return go with Curtis until he whips Gus Kallio, Gorilla Grubmeyer will attempt to turn that trick Thursday night at the Monroe arena, when he meets the local promoter in the main event.

The match will be for two falls to win and will have a 90-minute time limit.

Kallio appeared on last Thursday's card, winning in the main event from Chief Thunderbolt. He has kept in the best shape possible and announced Saturday that he thought he could take the rough grappler from Chicago again.

Their last meeting, a week before Curtis won the title from the Gorilla, resulted in one of the roughest matches ever to be reeled off in a local ring. The ex-champ was disqualified for socking the referee and Kallio.

The semi-final bout for the program has not been arranged as yet, but Allen Parker, an oldtimer from Nashville, Tenn., has issued a challenge to all the light heavyweights in the United States for a match on that program. He says he is in better shape than he was when he wrestled here several months ago.

SYRACUSE UPSETS COLUMBIA, 3 TO 0

NEW YORK, Oct. 26.—(AP)—The Columbia football lion, who has been dreaming of unbeaten success this season, had a 147-pound red-headed nightmare today.

Topping off a game that had more ups and downs than an elevator, little Leland Morris dropkicked a field goal with 40 seconds to play to give Syracuse's Orange gridmen a 3-to-0 upset victory and move Columbia from the undefeated lists before 22,000 fans.

COLGATE DEFEATS CHOCTAWS, 31 TO 0

Little Mississippi Team No Match For Heavy Red Raiders

HAMILTON, N. Y., Oct. 26.—(AP)—Colgate's Red Raiders sharpened their offensive weapons for future major game opponents today by defeating Mississippi College, a minor league power in the southland, 31 to 0.

Paced by Indian Bill Geyer, who scored three touchdowns, Fullback Carl Kinscherf and Joe-Joe McCourt, who accounted for much of the 361 yards gained by Colgate, the Raiders tumbled Mississippi from the ranks of the nation's unbeaten teams.

Geyer's touchdowns came at the end of long Colgate marches carrying 73, 71 and 63 yards. On one of them he dashed 20 yards off his left tackle to score.

Kinscherf tallied from the five after a 67-yard drive. McCourt broke loose on a 60-yard run-back of a Mississippi punt for the Raiders' fifth score.

McCourt and Kinscherf, however, carried the brunt of the Colgate attack. McCourt, in addition to his long run-back accomplished with some timely blocking by Hank Zittel, carried the ball 120 yards in fifteen tries. Kinscherf bulled his way another 99 in 16 carries.

Coached by Stanley Robinson, a Colgate backfield star 25 years ago, Mississippi College was completely outclassed. Defensively, Wilson Fulton, one of the best ends to appear in Hamilton this year, was the game's standout.

Bob Majure, Mississippi's pass-tossing quarterback, and Charley Armstrong, its fullback, did most of the work in gaining 38 yards by rushing and making seven first downs to Colgate's 20.

ANCIENT BELIEF

The ancients believed in the existence of unicorns, horse-like animals which bore a spiraled horn. Tusks of the narwhal whale were exhibited as horns of the supposerd unicorn.

OUACHITA MEETS FAIR PARK NEXT

Lions Resolve To Win Remaining Contests With Indians, Byrd, Bolton

The Ouachita Parish High School Lions will start work Monday for their second Class AA game, with the Fair Park Indians Friday night in Shreveport.

Although the Lions' Homecoming was spoiled by a hard running Haynesville Tornado eleven, the Ouachita boys have resolved to win their remaining two AA tilts and earn another chance at the Golden Tornadoes, coached by Will Cotton. Since the fighting Fair Park Indians have already upset the Haynesville eleven, a clean sweep for both the Lions and the Tornadoes would leave the two elevens deadlocked for the North Louisiana championship.

Coach Mack Avants signified Saturday that he would spend most of the week in working on tackling, for the Lions were woefully deficient in this department against Haynesville. Coach Avants believes that if the Lions had been doing better in their tackling, the story might have been quite different.

Herbert Pace, big Lion fullback, played most of the game against Haynesville, but had not yet gained enough strength in his twisted ankle to power the line as he did against previous opponents.

Fair Park's Indians turned in another neat performance Friday night in tying the Homer Pelicans 6-6. Melvin Pigg and Andrew Cariers are depended upon to do most of the ball handling for the Indians. Pigg is a 136-pounder, while Cariers, the fullback, weighs 164.

Urban Crain, left end, and Charles Millar, blocking half, are the co-captains of the Indians, who are coached by F. H. Prendergast, Roy Wilson, R. B. Schaal, and Lenard Marisas. Crain is a standout pass receiver, having connected with several this season for touchdowns.

The Fair Park squad numbers 35 players, but only about half of these see much service.

A Lion victory over the Indians would keep them in the running for the championship, but a loss would eliminate them and leave the race in a deadlock between the Indians and the Tornadoes of Coach Will Cotten.

After this tilt, the Lions will have a week off and then play Byrd at Brown Stadium in the final Class AA game on the Lions' regular schedule. They have a game with Bolton of Alexandria after Byrd.

DOBBS *El Rancho*

COLORFUL!...CASUAL!...COMFORTABLE! Tough as a broncho. A dashing hat that rides your head smartly because its crushable crown and wide brim conform to any shape you wish. New buckskin color! New belt-loop band! $6.50

SIG HAAS & SONS
"ONLY THE BEST"

Westminster
TRADE MARK REG. U. S. PAT. OFF.
HOSIERY

FOOT LIGHTS OF STYLE . . . FOOT STEPS OF SERVICE

Ingrain rayon and silk mixtures in rich colorings that only this costly construction makes possible. Vertical patterns make up this group.

SIG HAAS & SONS
"ONLY THE BEST"

Earl Cragg
SUITS

COMBINE SMARTNESS WITH EASE

The Hollywood movie colony is the source for the exclusive styling of our Earl Cragg suit. Specially designed with broader shoulder slope and neat waistline drape to combine true ease and authentic smartness. Three button single or double breasted models at this one low price. *Lining by Earl-Glo.*

$22.50 up

D. MASUR & SONS
SINCE 1889

HARMON LEADS MICHIGAN TO WIN OVER PENN

WOLVERINE STAR FAR OUTCLASSES REAGAN IN GAME

Heralded Duel Never Develops As Big Ten Team Triumps, 14-0

By Gayle Talbot

ANN ARBOR, Mich., Oct. 28.—(AP)—Michigan's great Tommy Harmon raced 19 yards to one touchdown and passed 15 to a teammate for another to lead the Wolverines to a 14 to 0 victory over Pennsylvania before 40,000 impressed fans today.

Any doubts that the Michigan star would retain the All-America honors accorded him last season were erased as he turned in one of the most brilliant performances of his career against the previously undefeated Quakers. By scoring a touchdown and kicking two extra points, Harmon ran his total points for five games to 87 and left his most prominent rival, Frank Reagan of Penn far in the rear.

The heralded duel between Reagan and Harmon never developed. The diminutive Penn ace neither could pass nor run to advantage against the stout Michigan defense and his fumble was

The best Reagan could do was

Inspired Arkansas Eleven Upsets Ole Miss, 21 To 20

CHAMPS, RUNNERS-UP IN BOWLING LEAGUE

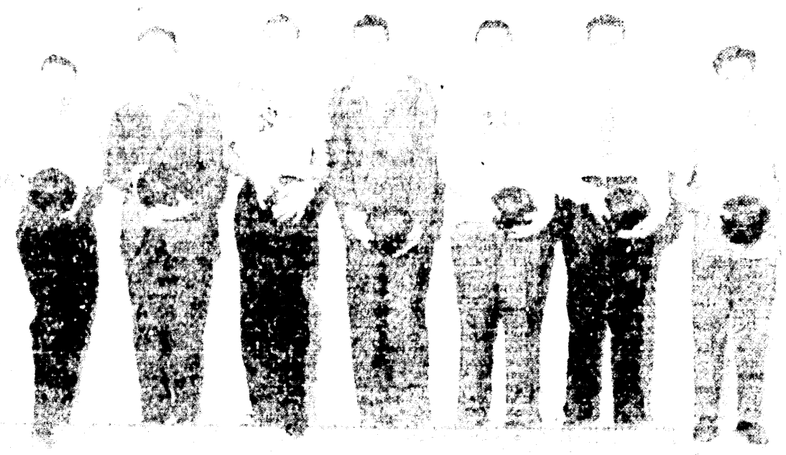

INDIANS GET REST FROM GRID WORK

Local Junior College's Next Foe Will Be The Pensacola Flyers, Nov. 9

The Northeast Junior College Indians will get a

Harold Fleming, a Monroe product

Fighting Florida 'Gators Hold Tennessee To 14 To 0

Powerful Volunteers Held Scoreless For Two Full Periods

By Harry P. Snyder

NATCHEZ REBELS BEAT FERRIDAY HIGH, 7 TO 0

FERRIDAY

The Rebels

WE DOUBLED UP, TOO

MONROE, La., Oct. 26.—P—

G	Lawton	Moscow
High		High
School	Ferriday	Pendleton
High		High

Touchdowns—Lawton 2.

Points from touchdowns—Lawton 2 (placements).

Substitutions—Ferriday: Mills for Lawton, Lawton for Mills, Lawton for Mills, Mills for Lawton, Lawton for Mills, Mills for Lawton, Lawton for Mills, Mills for Lawton

HARMON LEADS MICHIGAN TO WIN OVER PENN

WOLVERINE STAR FAR OUTCLASSES REAGAN IN GAME

Heralded Duel Never Develops As Big Ten Team Triumps, 14-0

By Gayle Talbot

ANN ARBOR, Mich., Oct. 28.—(AP)—Michigan's great Tommy Harmon raced 19 yards to one touchdown and passed 15 to a teammate for another to lead the Wolverines to a 14 to 0 victory over Pennsylvania before 60,000 impressed fans today.

Any doubts that the Michigan star would retain the All-America laurels accorded him last season were erased as he turned in one of the most brilliant performances of his career against the previously undefeated Quakers. By scoring a touchdown and kicking two extra points, Harmon ran his total points for five games to 87 and left his most prominent rival, Frank Reagan of Penn, far in the rear.

The heralded duel between Reagan and Harmon never did develop. The diminutive Penn ace neither could pass nor run to advantage against the stout Michigan defense, and he finally was jerked from the game by Coach George Munger early in the final period.

The best Reagan could do was toss a couple of 11-yard passes, and his longest run from scrimmage was seven yards. Harmon, in addition to his two scoring play, streaked through and around the Penn line for gains of 23, 17, 14, 14 and 12 yards, and completed two other long passes of 24 and 14 yards. In addition, his kicking was splendid. He was, in a word, terrific.

Due principally to Harmon's efforts, but with a couple of low bows to Fullback Bob Westfall and Quarterback Forest Evashevski, Michigan was able to gain 223 yards by rushing to Penn's 130 and to hold the Quakers even in first downs at 12 apiece. Michigan scored its touchdowns in the first and third periods. Penn lumbered down as far as Michigan's two-yard line at the start of the final quarter, but couldn't score through the bunched Wolverine defense.

Harmon carried the ball 28 times for a net gain of 142 yards and completed three passes for 51. Reagan in 12 tries penetrated Michigan's line for a net of only 10 yards. Of the seven passes he threw three were completed for 32 yards and two were intercepted.

INDIANS GET REST FROM GRID WORK

Local Junior College's Next Foe Will Be The Pensacola Flyers, Nov. 9

The Northeast Junior College Indians will get a well-earned rest this week-end with no game booked until November 9. Coaches Jim Malone and Ernie Seago said that the rest would enable the many injured squadmen to get back in shape.

No serious injuries were sustained in the rout of the Centenary frosh last Thursday, but several of the boys were badly shaken up. On the injured or sick list from previous games, however, are Willie Perkins, who received a leg injury in practice for the Gent frosh, and Jake Lively, who has been out with a bum shoulder for several weeks.

Harold Fleming, a Monroe product, has had trouble with ingrown toenails, which were removed several weeks ago, and he is still unable to play. Cecil Cosper has a bad leg and Joe Swanger's back is not well yet. Pete Meek, a guard, also got a bad knee hurt in practice for the Junior Gents.

On the sick list is George Jones, an end, who has the flu. Rowboat Wroten got up out of the bed to play against the frosh.

The next engagement of the Indians is November 9 with the United States Naval Air Corps at Pensacola, Fla. The Air Corps eleven is conceded to have a very strong team and the local gridders will have to be in top shape to take them.

The tilt with the airmen will be the last for the Indians away from home. Only three other games will remain on the schedule, all at Brown stadium. But tough opponents they will be: Arkansas Tech, November 15; Southeastern Louisiana College, November 22, and East Central Mississippi Junior College, November 28.

The Northeast Junior Collegians have not been defeated this season, but have a 7-7 tie with the strong Kilgore Rangers to mar the record. Should they succeed in taking the remaining four games, then it would add up to one of their best seasons in recent years. They have a job cut out for them, however, as none of the four elevens are setups.

Inspired Arkansas Eleven Upsets Ole Miss, 21 To 20

CHAMPS, RUNNERS-UP IN BOWLING LEAGUE

The E. H. Fitzpatrick and Son bowling team, above, won the championship of the first Twin City League, with the Family Shoe Store squad runner-up. The Fitzpatrick team, left to right, follows: Otto Price, M. G. Merklin, Eddie Fitzpatrick, C. P. Brogan, Bob Ledbetter and Jake Dormon. Kneeling is Everett Lawson. The Family Shoe Store team includes, left to right, L. E. Ducote, Sandy Bassin, Paul Karlowitz, Leo Ragland, John Peters, Bill Brown and Harold Hunt.

Fighting Florida 'Gators Hold Tennessee To 14 To 0

Powerful Volunteers Held Scoreless For Two Full Periods

By Harry P. Snyder

KNOXVILLE, Tenn., Oct. 26.—(AP)—A gridiron populated by Tennessee's Volunteers is no place for the-hand-is-quicker-than-the-eye stuff, an ambitious band of Florida 'Gators discovered here today when they were repulsed 14 to 0 in a Southeastern conference game.

And, ironically enough, it was two native sons of the peninsula state, Bill Nowling of St. Petersburg and Buist Warren of Miami, who played the major roles in the Vols' achievement of their fifth successive victory.

For fully two periods the Vols were anything but the team that whipped Duke and Alabama, for a while it appeared that the men of Major Bob Neyland were so amazed by their first close-up of the razzle-dazzle that they would be left at the barrier.

Tennessee's lone drive in the first half petered out on the Florida six, but after an intermission chat with the old army officer, they returned to the field with decidedly more dash.

After a punt exchange which gave the Vols the ball on Florida's 48, Nowling, the only sophomore to earn a regular berth, sifted inside left guard and then rambled down field for the initial score. Ike Peel, blocking back, placekicked the extra point.

The crowd of about 15,000 then sat up, expecting to see a complete rout of the 'Gators, but the Vols didn't live up to the expectations.

Not until the final period did Tennessee's offense come to life when Warren, third-string tailback who rates as one of the best pass throwers in the conference, entered the conflict.

After a first down on the 25 Warren passed 15 to End Al Hust, who was downed on the 40. In three plays Warren picked up another first down on the mid-field marker and from there raced wide around left end for a touchdown. Fred Newman, substitute wing back, added the extra point with a placement.

Florida's passing combine of Tommy Harrison, Hubie Houston and Bud Walton lived up to advance notices in trying to throw the ball around but Tennessee's alert ball-hawking and fast-charging line kept the throwers off balance for the greater part of the time.

Harrison and Houston also threatened with their running attack but practically every attempt to loose laterals ended in bitter disappointment. Florida threw 22 forwards, completing 11 for 36 yards, while the Vols customary aerial game of four completions in 12 attempts netted 81 yards.

The 'Gators' chief threat came in the opening minutes of the game when a Tennessee fumble was recovered by Forrest Ferguson on the Vols' 39. A pass from Harrison to Fondren Mitchell gained 14 and Mitchell ran to the 18, where two incomplete passes were followed by an unsuccessful attempt at a field goal by Benny Lane, placekicker.

Lineups and summary:

Florida	Pos.	Tennessee
Ferguson	LE	Balitsaris
Hull	LT	Shires
Sauers	LG	Molinski
Bucha	C	Graves
Battista	RG	Suffridge
Lane	RT	West
Piombo	RE	Cifers
Houston	QB	Peel
Harrison	LH	Butler
Mitchell	RH	Andridge
Tate	FB	Nowling

Score by periods:

Florida	0	0	0	0—0
Tennessee	0	0	7	7—14

Tennessee scoring: Touchdowns, Nowling, Warren (sub for Butler). Points from try after touchdown, Peel (Placekick), Newman (sub for Andridge) (placekick).

WE DOUBLED UP, TOO

MOSCOW, Idaho, Oct. 26.—(AP)—Gordon Larson, Moscow High School tackle, blocked a Pendleton High punt with his stomach. The blow knocked the wind from Larson and he doubled up, unknowingly holding the ball, and his teammates rushed him the 14 yards to the goal line. Final: Moscow 13; Pendleton 0.

NATCHEZ REBELS BEAT FERRIDAY HIGH, 7 TO 0

FERRIDAY, Oct. 26.—(Special)—The Natchez High School Rebels put over a touchdown in the final quarter to down the Ferriday Bulldogs 7 to 0, Friday at Fisher Field before 2,500 fans.

The Rebels' score came on a 35-yard pass from Adrian Atkins, quarterback, to James Powell, left end, who ran the rest of the way to a touchdown. Billy Simonton, fullback, converted for the Rebels.

The Rebels' touchdown was the first marker against the Bulldogs, coached by Charles Loomis, in five games this year. Brilliant line play featured the contest throughout. Natchez chalked up 11 first downs and Ferriday five.

The Rebels completed four out of six passes, while the Bulldogs got four out of nine.

It was homecoming for the Ferriday alumni, who saw their team fight on an equal basis with the Rebels for three quarters.

NEBRASKA WALLOPS MISSOURI, 20 TO 7

LINCOLN, Neb., Oct. 26.—(AP)—A Nebraska running attack that shook the backs loose from long runs and a passing attack that clicked for two touchdowns today ended the domination of Paul Christman and his Missouri mates over the Huskers, who took a 20 to 7 victory, the first win in three years over the Tigers.

MISSISSIPPI SOUTHERN TROUNCES SPRING HILL

HATTIESBURG, Miss., Oct. 26.—(AP)—The Mississippi Southern College Confederates hit their stride for the first time this season today to present a homecoming day crowd with a 38-6 rout of the Spring Hill College Badgers of Mobile.

Mississippi Southern spotted Spring Hill a first period touchdown on a blocked punt and then easily pulled away.

Joe Vetrano sparked a 53-yard drive to tie the score, going over from the two-yard line. C. L. Dews passed to Art Van Tone for a 37-yard touchdown a few minutes later.

Van Tone raced 58 yards after a partially blocked punt for the Confederates' next tally in the third period.

A four-yard buck by Dagwood Jones, a beautiful 70-yard end sweep by Vetrano and a short plunge by Tuffy Johnson accounted for three scores in the final period. Joe Stringfellow and Vetrano converted two extra points.

PORKERS TALLY TWICE IN FINAL PERIOD OF TILT

Blocked Punt Gives Razorbacks Victory Over Highly Touted Rebs

MEMPHIS, Tenn., Oct. 26.—(AP)—Fighting a grim, uphill battle, Arkansas' valiant Porkers punched over a pair of touchdowns in the final period to defeat a favored Ole Miss eleven 21-20 before approximately 12,000 roaring fans here today.

Fullback Bob Forte, a 185-pound back from Lake Village, Ark., set up the winning touchdown, scooping in a partially block Rebel punt on the Ole Miss 37 and racing to the one. Jay Lawhon bulled over for the score and Simington kicked the vital extra point.

It was a bitter defeat for the unbeaten bowl-minded Mississisippians, seeking their fifth victory of the season. Fighting desperately in the last few seconds and sparked by their brilliant "H" boys, little Junie Hovious and Merle Hapes, the Rebels marched to the Arkansas 19 but one of Eubank's two field goal attempts was blocked and the other fell short.

The "passing Porkers" opened their bag of tricks five minutes after the game started. Squat Harold Hamberg, a sophomore speedster from Lonoke who time and again needled through the Ole Miss defense, sparked the drive. After working to the Rebel 14, Hamberg pitched to Ramsay for the score. Simington kicked the first of his three extra points.

With Hapes and Hovious in the lineup, the Rebels rallied and plowed through for a touchdown two minutes after the start of the second quarter. Little Junie set up the score with a pair of passes to Popp which carried to the Porker seven. In two tries Hapes crunched over. Hovious booted the extra point.

Minutes later, after Ole Miss had battered into Arkansas territory, Hovious twisted through the line and ran 38 yards for the second score.

Most brilliant play of the game came on the third period opening kickoff when Les Dodson, a Columbus, Miss., boy, took the ball, and behind perfect interference, raced 90 yards for the third Rebel score. The try for extra point, which seemed unimportant at the time, was blocked.

In the fourth period, Estes McDoniels 19-yard run on a fake reverse rallied the Porkers and moved them to the Ole Miss 14. The Rebels smothered two line plays but Aubrey Neal dropped back and rifled a throw to McDoniel who scored standing up.

Ole Miss counted 11 first downs to Arkansas' nine.

Lineups:

Mississippi	Pos.	Arkansas
Goodwin	LE	Britt
Day	LT	Bynum
G. Kinard	LG	Yates
Capello	C	Cato
Roberson	RG	Simington
Dossett	RT	Coats
S. Smith	RE	Adams
Bennett	QB	Hamberg
Tillman	RH	Lawhon
Dodson	LH	Ramsey
Castle	FB	Forte

Score by periods:

Mississippi	0	14	6	0—20
Arkansas	7	0	0	14—21

Mississippi scoring: Touchdowns, Hapes (sub for Castle), Hovious (sub for Dodson), Dodson. Points from try after touchdown, Hovious 2 (both placements.)

Arkansas scoring: Touchdowns, Ramsey, McDoniel (sub for Ramsey), Lawhon. Points from try after touchdown, Simington 3 (all placements).

Referee, Alvin Bell (Vanderbilt); umpire, Fred Sington (Alabama); head linesman, Sam Sanders (Texas A. and M.); field judge, W. A. Moore, (Georgia Tech).

DUKE BLUE DEVILS BEAT WAKE FOREST

WAKE FOREST, N. C., Oct. 26.—(AP)—Thirty-two good Duke Blue Devils proved too much for 21 fighting Wake Forest Deacons today under a hot sun and Duke spoiled homecoming day for the Deacons, 23 to 0.

The largest crowd ever to assemble in Wake Forest, some 21,000, watched the Blue Devils with their better reserves, hold an edge throughout the game and keep the Deacons from even a close threat.

MEMPHIS TEACHERS WIN

CLEVELAND, Miss., Oct. 26.—(AP)—Preston Watts, big substitute back, scored from the two yard line late in the third period today to give the Memphis Teachers a hard earned 7-0 victory over the Delta State Teachers before a homecoming crowd of 4,000.

Cornell Rallies In Final Period To Beat Buckeyes

Powerful Ohio State Drive Fails To Break Poise Of Big Red

ITHACA, N. Y., Oct. 26.—(AP)—Cornell's fine football team had to come from behind today to keep its record intact, but was tremendously impressive in doing so as it walloped Ohio State, 21-7, in the Big Red's first and only intersectional game of the year.

In its first three games this season, Cornell was able to get off in front and keep rolling. But this afternoon, before a capacity crowd of 34,500 in Schoellkopf stadium, the Ithacans were rocked right back on their heels by the Buckeyes' powerful opening drive, yet, had poise, power and all-around proficiency enough to make it a runaway in the second half.

Of these three, poise probably was the most important. Almost any other team might have been thrown completely off stride by the 89-yard scoring march Ohio State put on the first time it got the ball.

But not this team, now unbeaten in 16 straight games. Cornell came back to go 47 yards for the tying touchdown in the second quarter, and in the second half not only throttled the Ohio State attack down to 44 yards but drove 61 yards once, to go out in front and capitalized on a break for the final score.

The lineups and summary:

Ohio State	Pos.	Cornell
Anderson	LE	Schmuck
Dixon	LT	West
Bruckner	LG	Dunbar
White	C	Finneran
Howard	RG	Conti
Stephenson	RT	Drahos
Clair	RE	Kelley
Scott	QB	Matuszcak
Strausbaugh	LH	McCullough
Kinkade	RH	Murphy
Langhurst	FB	Landsberg

Score by periods:

Ohio State	7	0	0	0—7
Cornell	0	7	0	14—21

Ohio State scoring: touchdown—Langhurst. Point from try after touchdown—Scott (placement).

Cornell scoring: touchdowns—Bufalino (sub for Murphy) 2, Schmuck. Points from try after touchdowns—Drahos 3 (all from placement).

DARTMOUTH INDIANS BEAT HARVARD IN TIGHT GAME

CAMBRIDGE, Mass., Oct. 26.—(AP)—Dartmouth's alert Indians gained their first major victory of the season today by coming from behind for a 7-6 triumph over Harvard, before 30,000 persons.

RICE RUNS OVER UNBEATEN TEXAS

Big Jack Crain Just Another Player As Owls March To Victory

HOUSTON, Tex., Oct. 26.—(AP)—Rice Institute, playing its grandest game of the season, struck down the colors of unbeaten, untied Texas today, bursting loose in two terrific surges for a 13-0 victory.

The bonfire which Rice students built on the campus last night still smoldered as the Owls set out in their first Southwest Conference clash, underdogs against the league's leading ground-gainer.

With shocking suddenness, Rice displayed it was no respecter of reputations, racing across for a touchdown in the first four and one-half minutes.

Rice took the ball on its own 31. Sophomore T. A. Weems zig-zagged 41 yards around right end to the Texas 28. Bob Brumley and Joe Price shook the Texas line to the six and Brumley carried it over.

The third period lasted only four plays before Rice scored again. Weeks smuggled the kickoff and churned 56 yards to the Texas 29. From the 24, Brumley broke through and lateraled to Weems, who raced over.

Jack Crain, the wraith of Texas, was just another player. His net gain in five tries was four yards, compared with Weems' 94 in 13 efforts.

The cash loss from accidents annually in the United States has been estimated at $2,500,000,000.

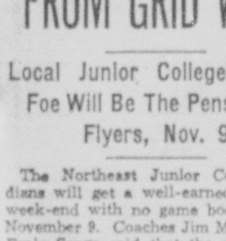

DUCK SEASON
Opens
NOVEMBER 2nd

"DUCK HUNTERS"
BE ALL SET FOR OPENING DAY
With One of Our Good Guaranteed
USED OUTBOARD MOTORS

A large number of late model USED MOTORS to select from priced from $15.00 up. All makes, models and sizes, in fact the largest number of used motors to be found in the south, at prices much lower than anywhere in the state of Louisiana.

LOW DOWN PAYMENTS
10 MONTHS TO PAY BALANCE

HOWARD GRIFFIN
712 South Grand Street

CAR PAYMENTS TOO HIGH?
Let Motors Securities Co. reduce them. See ad on page 12.

LOOK for this 7up SIGN and This Bottle
"Fresh up . . . with 7up"

3 OF THE SEASON'S SMARTEST SOCKS FOR MEN *Styled by Wilson Brothers*

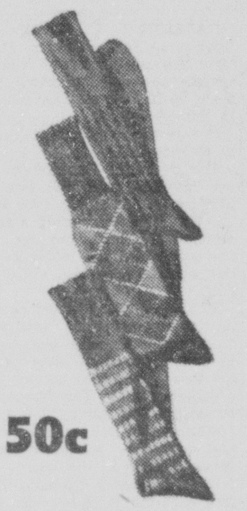

50c

Solid color ribbed knits, Argyle plaids, Blazer Stripes. In a handsome array of new shades for Fall.

There's comfort behind NOBELT SUPER SHORTS

50c

Styled by WILSON BROTHERS

The only men's shorts with both *pressureless* Nobelt Waist and seamless Super Seat. Neat new patterns and colors.

LOUNGE *in style* SLEEP *in comfort*

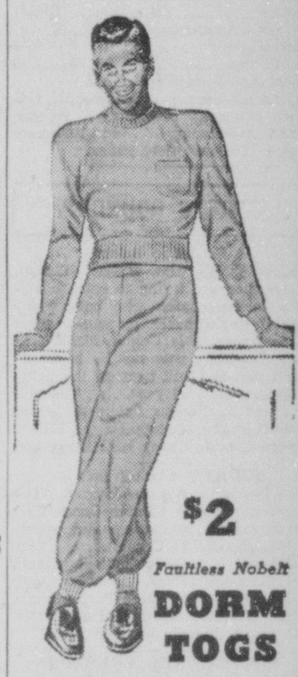

$2

Faultless Nobelt DORM TOGS

Soft knit cotton lounging and sleeping outfit. Nobelt Waist. Blue, tan, green.

COSSACK CORDS... *perfect for the new fall suitings.*

Wilson-Exclusive SHIRTS
$2

You'll like these precise corded stripes on smart new solid backgrounds. See them today. Tailored with V-shaped Waist . . . Sanforized Shrunk.

Skipper
WEATHER WARDEN
by WILSON BROTHERS
$5

Wear it open in sunny weather . . . zip it closed for rain and wind protection. Lightweight water-repellent fabric in Green or Tan.

Presenting VIKING *Wools*

With WEDGLOCKE "non-twist" construction

$1

Smart foulard-type designs in wrinkle-resistant wool. In colorful shades for Fall.

Styled by WILSON BROTHERS

Wilson Bros. Furnishings
ARE SOLD IN MONROE EXCLUSIVELY BY
FINK the tailor
324 DeSiard Street

L. I. BULLDOGS DOWN WILDCATS

Capitalize On Bad Pass From Center Early In Contest At Fair

SHREVEPORT, La., Oct. 26.—(AP)—Capitalizing on a bad pass from the Louisiana College snapper back, that gave them the ball on downs on the Wildcats' 12-yard line in the first two minutes of play, Southwestern Louisiana institute Bulldogs rushed over a touchdown to score a 6 to 0 victory at the Louisiana State Fair stadium Saturday afternoon.

About 3,000 fans, many of them students of the rival colleges, witnessed the contest. It was the first appearance of these elevens on the State Fair program.

With the exception of a 52-yard drive by the Bulldogs late in the third quarter, that carried them to the Wildcats' 10-yard stripe, where they were held for downs, play after the touchdown was within the 20-yard lines. The Wildcats made a desperate effort to rally in the second period and played most of the time in the Bulldogs' territory, but some fine quick-kicking by Robert Voiter, 165-pound sophomore, helped Southwestern hold them at bay.

The lone touchdown of the game was made by Neil on a plunge from the one-yard line. After the Cats had been downed on the 12-yard stripe when they recovered the bad pass from center for the fourth down, Neil and Cashen ripped the Wildcats' line for short gains. On the try for point the pass was bad from center and the Bulldogs lost the chance to kick the ball.

Lineups:

Southwestern	Pos.	La. College
Bandura	LE	Brister
Spence	LT	Martin
Broussard	LG	Corley
Bass	C	Harbour
Bickham	RG	Petty
Adams	RT	Mitchell
Patin	RE	Ulmer
Corbin	RH	Dugger
Neil	LH	Keeth
Coe	QB	Painter
Houser	FB	Childs

Score by periods:

Southwestern	6	0	0	0—6
La. College	0	0	0	0—0

Scoring—Touchdown, Neil.

Officials—Moran (Centenary), referee; Womack (Centenary), umpire; Smith (Centenary), head linesman; Payne (Tulane), field judge.

SPORTS ROUNDUP

By Eddie Brietz

NEW YORK, Oct. 26.—(AP)—Eastern cameramen are trying to catch a big-time football coach who calls every play from the bench by wig-wagging a score card, a la Connie Mack. . . . Tom Yawkey's pals say he is weakening fast and will turn on the lights in Beantown next year. . . . The golf pros will be shooting for purses worth $100,000 in the 18 stops on the 1940-41 winter circuit. Plenty of lettuce, eh?

TODAY'S GUEST STAR

Ed Danforth, Atlanta Journal: "The Harvard Crimson accuses Coach Carl Snavely with recruiting and subsidizing players at Cornell. . . . Preposterous! . . . Good football players just naturally follow Snavely around. . . . Remember all those Pennsylvania boys who came down to North Carolina when Snavely coached there?"

HOT OFF THE GRIDIRON

Glenn Seidel of Tulane and Sam McAllister of Florida scouted Tennessee and reported the second team was good enough to beat any other outfit in the Southeastern Conference. . . . Jack Hagerty, whose Georgetown U. outfit hasn't bit the dust in 20 starts, is considered Dr. Lou Little's most outstanding pupil. . . . Missouri claims the fastest water boy in football is Don Walters, sophomore sprinter, who steps the century in 9.8. . . . Carl Snavely, they say, never praises a player until after the season is over. Four Laurel, Miss., elevens swung into action the other day, and you can sue us if every blooming one of 'em didn't play to a tie.

GREYBEARD DEPT.

The other day, we recorded that J. M. Saunderson had coached football at Morningside College for 29 straight years, and automatically awarded him the gilt picture frame for continuous service. . . . Next day, along came Harry Hughes with a claim of 30 years in a row at Colorado State. . . . Today, we give you Dwight M. Griffith, who has been on the job 33 consecutive years at the Bakersfield (Calif.) High School.

PEOPLE IN THE NEWS

Lightweight Champ Lew Jenkins is back on the main stem. . . . And ex-Champ Lou Ambers is going to Hot Springs to boil out. . . . Larry MacPhail won a half-dozen hats betting baseball writers Saturday's Michigan-Penn game would be played at Ann Arbor, instead of Philly—as it was. . . . Mike Jacobs soon will announce a winter fight program which includes stops at Chicago, Detroit, Washington and maybe Los Angeles. . . . Old Alex Wojciechowics, who used to toss the printers for a loss whenever Fordham played, now is the popper of two fine little Wojs—aw, skip it.

NAVY SCORES AT WILL TO BEAT YALE, 21 TO 0

NEW HAVEN, Conn., Oct. 26.—(AP)—Navy recorded its first victory over Yale in five tries today tossing three complete teams against the plucky sons of Eli, to win 21-0.

One statistic, the number of first downs, tells the story. Navy rolled off 17 and Yale one. The exhibition left the season's record throng of 47,000 pop-eyed.

Leading the victor's onslaught were Ray Bunk, despite a troublesome knee; Cliff Lenz, Alan Cameron, John McTigue and Howard Clark.

ST. MARY'S BEATS RAMS ON FIELD GOAL, 9 TO 6

NEW YORK, Oct. 26.—(AP)—A fourth-quarter field goal by Joe Aguirre broke a 6-6 deadlock and enabled an underdog St. Mary's football team to knock Fordham from the ranks of undefeated teams today, 9 to 6.

ICE IN PLACE OF RACCOON COATS

Rooters at football games in southern California take no chances on sun stroke as temperature soars to 99 degrees. They pass cakes of ice around among themselves.

ANNUAL TOURNEY TO OPEN MONDAY

Miss Elizabeth Kennedy Entered In New Orleans Golf Matches

NEW ORLEANS, Oct. 26.—(AP)—The Louisiana Women's Golf association on Monday opens its annual championship tournament here for the first time in the fall of its 16 years existence.

The tournament starts with the 18-hole qualifying round on Monday among a sparkling field of golfers, the low 16 scorers to go into the first round of match play Tuesday morning.

The event will be held on the Lakewood Country club course and the entry list will go above the 100 mark for the first time in the association's history, Mrs. Albert Wachenheim, Jr., president of the association, announced.

Mrs. Tom Neblett of Metairie Golf club defends her state title she won on her home course last year, one of her chief rivals being Mrs. Leon Wolf, Jr., of New Orleans, whom she defeated last year.

Mrs. Sam Israel, Jr., was the tournament favorite. She is New Orleans city champion and hails from Lakewood.

Other strong players are Miss Edna Saenger of Shreveport, three former champion, if she enters; Mrs. Arby Cahn of Shreveport; Mrs. Gus Irving of Tallulah; Mrs. Henry Heymann of Lafayette; Mrs. S. J. Gillard of New Orleans; Mrs. H. I. Morgan of Shreveport and Miss Elizabeth Kennedy of Monroe.

TULSA '11' SCORES UPSET OVER T. C. U.

TULSA, Okla., Oct. 26.—(AP)—An inspired University of Tulsa football team smashed the famous Texas Christian university aerial attack today and launched a vicious running and passing offensive of its own to score a startling 7-0 upset victory before 18,000 fans.

The Golden Hurricane, in its greatest demonstration of speed and power, stunned the Horned Frogs with a touchdown thrust in the first three minutes of the game and protected the lead by dominating all phases of play for the remainder of the afternoon.

NOTRE DAME WHIPS ILLINOIS, 26 TO 6

CHAMPAIGN, Ill., Oct. 26.—(AP)—Notre Dame moved smoothly along football's victory road again today, defeating Illinois 26 to 0 in Memorial stadium before 63,186 spectators, largest crowd to see a game here in 11 years.

The Irish, racking up their fourth victory in as many starts this fall, won as they pleased, with Notre Dame second and third stringers seeing as much service as the first eleven. The victors scored twice in the opening period and added touchdowns in the second and fourth quarters as Illinois failed to threaten seriously until the final minute of play.

SOUTHERN CALIFORNIA BEATEN BY STANFORD

PALO ALTO, Calif., Oct. 26.—(AP)—Stanford scored two touchdowns in the last minutes of play today to defeat Southern California, 21 to 7, before 55,000 spectators.

The thrilling contest saw Stanford drive 80 yards to break a 7-7 deadlock. With less than 60 seconds to go, Frank Albert intercepted a USC pass and ran 24 yards to clinch the game.

SHOES MAKE NEWS

SPARTANBURG, S. C.—(AP)—Alibis hit a new high in Magistrate Bill Davenport's court when officers testified a negro youth was so drunk he couldn't walk straight. "I'll tell you how that wuz, Judge," the defendant explained. "You see, I had on some of these hard-heeled shoes and they hurt my feet, so I jus' naturally didn't want to walk."

MAROONS WALLOP N. C. STATE, 26-10

Mississippi State Comes From Behind Twice During Contest

RALEIGH, N. C., Oct. 26.—(AP)—The undefeated, but once-tied Mississippi State Maroons came from behind twice tonight and defeated North Carolina State, 26-10, in a football game played in balmy weather.

It was the Wolfpack's third defeat of the season.

The Southern Conference hosts to the invaders from the Southeastern Conference had things their own way the first quarter, scoring a field goal to take the lead, but the big fast Maroons were too much in part of the second period and all of the last half.

Mississippi State forged ahead early in the second period with a touchdown and extra point and the Wolves took a three-point advantage before the half ended. The second half told a different story. The Maroons' fleet-running stars, Harvey Johnson, Billy Jefferson and John Black, took over and added six points in the second period and 13 in the last.

In the second quarter, the 10,000 fans saw the Wolfpack lose a touchdown when officials ruled that a seven-yard pass from Doug Dickerson to Marion Stilwell over the goal was illegal because the passer was too near the line of scrimmage.

Pat Fehley kicked N. C. State's field goal from the 19 after a penalty had given the Wolfpack the ball on the 20-yard line. Earlier a Wolfpack drive carried to the four, where Mississippi State stalled the drive.

Gladney White blocked a N. C. State punt and Granville Harrison fell on the ball behind the goal line for the Maroons' first point and Sonny Bruce added the point. With three minutes left in the second period, Bob Cathey raced six yards to score and Fehley added the point.

N. C. State from then on showed flashes of power but the Maroons rolled on to victory with a flashy aerial attack and a consistent ground game.

In the third, Black climaxed a 56-yard drive with a 26-yard touchdown run.

The fourth quarter saw Jefferson plunge over from the four-yard line and then figure in another score on a pass to Granville Harrison. Bruce kicked the point.

Mississippi State made 16 first downs to N. C. State's 11 and made a net of 228 yards rushing to the Wolfpack's 63.

NAVAL AIR STATION TIES SOUTHEASTERN

PENSACOLA, Fla., Oct. 26.—(AP)—The naval air station drove through a last period touchdown today to tie the favored Southeastern Louisiana squad, 7-7, in a game remarkably free of penalties and fumbles but marked by terrific tackling.

Southeastern scored with 30 seconds to play in the first period as Rosz rifled a pass to Manley, reserve end, in the end zone. Rosz placekicked the seventh point.

In the third navy's Tuffy Thompson intercepted a pass and raced to the Louisiana ten, only to see the play called back because his cleats nicked the sideline at one point.

Navy started its march on Southeastern's 38 late in the third. Skinner went to the 30 on a reverse, Johnson hit center for five yards and Skinner advanced off tackle to the five-yard mark where Johnson pushed it over. Chesters placement was good.

Rosz in the backfield and Snyder in the line were Southeastern's best bets.

WHERE THERE'S SMOKE—

MEMPHIS, Tenn.—(AP)—It was an alibi the court hadn't heard before. Nevertheless L. C. Grayer had to pay a $5 fine for smoking on a city bus. "It was the cigar smoking—I wasn't," Grayer said. "I was holding it in my hand. I thought I'd knocked the fire off. But it started smoking again."

Judge Bill Bateman reasoned that cigars just don't smoke by themselves.

The World's Latest Market News

COTTON

New Orleans

NEW ORLEANS, Oct. 26.—(AP)—Week-end evening up characterized trading in cotton futures here today. Closing prices were steady net unchanged to 2 points lower.

	Open	High	Low	Close	
Dec.	9.61	9.61	9.59	9.59-60	off 2
Jan.	....	....	....	9.48b	....
Mch.	9.57	9.59	9.57	9.56b	....
May	9.49	9.49	9.48	9.48	unch
July	9.30	9.30	9.29	9.29n	....
Oct.	8.87b	....	....	8.87b	....

b—Bid; n—Nominal.

SPOT COTTON

NEW ORLEANS, Oct. 26.—(AP)—Spot cotton closed steady 6 points lower. Sales 4,800. Low middling 8.20, good middling 9.45, good middling 9.90. Receipts 6,838, stock 561,323.

AVERAGE COTTON PRICE

NEW ORLEANS, Oct. 26.—(AP)—The average price of middling 15-16ths inch cotton today at 10 designated southern spot markets was one point lower at 9.36 cents a pound; average for the past 30 market days 9.40 cents; middling 7-8ths inch average 9.15 cents a pound.

New York

NEW YORK, Oct. 26.—(AP)—Cotton futures sold in a three-point range today. Final prices were one to two points lower. Most operations were routine price fixing by the trade and week-end evening up.

Spot houses sold December and July when the market showed rising tendencies. Principal support for later months came from brokers with Bombay connections.

Worth Street expressed satisfaction with the week's textile business which many brokers felt presaged broader interest in the near future. Prices held firm at recently advanced levels.

Exports Friday 478 bales, season to far 284,503, port receipts 20,239, port stocks 2,999,256.

After getting off to an irregular start, the market held within a narrow range. Routine trade price fixing offset hedging and light offerings from spot houses.

Midmorning prices were unchanged to 1 higher. Dec. 9.36, March 9.34, May 9.44.

Range follows:

	Open	High	Low	Close	
Dec.	9.37	9.39	9.34	9.34	off 2
Mch.	9.52	9.54	9.52	9.52	off 2
May	9.43	9.44	9.42	9.42	off 2
July	9.26	9.27	9.24	9.24	off 2
Oct. '41	8.84	8.86	8.84	8.84	off 1

Spot nominal, middling 9.79.

Cottonseed Oil

New Orleans

NEW ORLEANS, Oct. 26.—(AP)—Cottonseed oil closed steady. Bleachable prime summer yellow 5.25 nominal, prime crude 4.25b. Dec. 4.93, Jan. 4.93b, March 5.02b, May 5.16b, July 5.25b.

b—Bid.

New York

NEW YORK, Oct. 26.—(AP)—Bleachable cottonseed oil futures closed unchanged. Sales 7 contracts Dec. 5.03b, Jan. 5.42b, March 5.53b, May 5.63b.

b—Bid.

CHICAGO GRAIN

CHICAGO, Oct. 26.—(AP)—Moderately active buying in the wheat pit at the opening today pushed prices upward major fractions.

Opening 1-8 to 5-8 higher, December 86 7-8 to 87, May 85 1-2 to 3-4, where later held near this range. Corn started unchanged to 1-4 up, December 62 3-8 to 1-4, May 62 to 63 1-8.

Wheat closed 1 7-8 to 2 1-4 lower than yesterday, Dec. 84 1-2 to 3-4, May 85 1-8 to 65, corn 1 to 2 lower, Dec. 60 3-8 to 5-8, May 61 3-4, oats 3-4 to 7-8 down.

	Open	High	Low	Close
WHEAT—				
Dec.	86 a 87	87	84 a	84 a 3/4
May	85 1/2-3/4	85 3/4	85 1/4	85 1/4-3/8
July	69 3/4	69 3/4	68 3/4	68 3/4
CORN—				
Dec.	62 3/4-1/4	63 1/4	62 1/2	62 3/4-1/4
May	63-63 1/4	63 1/4	62 1/4	62 1/4
July	62 1/4	63	62 1/4	62 3/4-1/4
OATS—				
Dec.	35 1/4-3/8	35 1/4	34 1/4	34 1/4
May	34	34 1/4	33 3/4	33 3/4-1/4
July	32	32	31 3/4	31 3/4
SOY BEANS—				
Dec.	84 1/4	85 1/4	83 3/4	84
May	86 1/2-87	87	85 1/4	85 1/4
RYE—				
Dec.	45 1/4	45 1/4	44	44 1/4
May	45 3/4	45 3/4	45 1/4	45 1/2
July	46 1/4	46 1/4	45 3/4	45 3/4
LARD—				
Oct.	....	....	....	4.57
Dec.	....	....	....	4.67
Jan.	4.82	4.85	4.80	4.80
Mch.	5.85	5.85	5.82	5.82
May	6.05	6.05	6.02	6.02
July	....	....	....	6.25

Sugar

NEW YORK, Oct. 26.—(AP)—Hedge selling and profit taking depressed domestic sugar futures today after early improvement.

World futures sold off after a steady opening but recovered on short covering just before the close.

Raws held their ground firm with offers at 2.88 cents a pound upward. Refined was steady on a local basis of 4.55 cents.

Futures No. 3 closed 1-2 lower. Sales 4,050 tons. March 1.48b, May 1.98b, July 2.02b.

No. 4 futures unchanged to 1-2 higher. Sales 950 tons. Dec. 78 1-2b, March 84 1-2b, May 87 1-2b.

b—Bid.

Potatoes

CHICAGO, Oct. 26.—(AP)—(U. S. Dept. Agr.)—Potatoes, arrivals 177, on track 363; total U. S. shipments 527; Idaho Russet Burbanks U. S. 1, 1.35-40; Nebraska Bliss Triumphs U. S. 1, 1.40-45; Minnesota and North Dakota Cobblers 80-85 per cent U. S. 1, 80-85; Early Ohios Bliss Triumphs 85 per cent or more U. S. 1, 90-1.25.

CALIFORNIA IS BEATEN BY WASHINGTON, 7 TO 6

SEATTLE, Oct. 26.—(AP)—Washington came from behind in the fourth period to defeat hard-driving and stubborn California, 7 to 6, before 25,000 fans today.

California scored in the third quarter on a 56-yard touchdown run by Gene Pickett; then missed the extra point. Washington drove 45 yards for its touchdown, Walt Harrison going over from the one. John Mizen kicked the winning point.

NEW YORK STOCKS

By Victor Eubank

NEW YORK, Oct. 26.—(AP)—Steels led the stock market on an upward swing today in the liveliest Saturday dealings of the past four months.

Gains ran to a point or so for a handful of issues although fractional advances were the rule elsewhere. Top marks were reduced in most cases at the close.

Despite occasional slow-downs, transfers for the two hours were in the neighborhood of 400,000 shares, the largest turnover for a brief session since the middle of June.

While sobering speculative influences were plentiful, brokers said, political optimism seemed to have revived sufficiently in Wall Street, in the wake of last night's outburst of campaign speeches, to bring in considerable short covering and a moderate amount of new investment purchases.

Stocks out in front during the greater portion of the proceedings included U. S. Steel, Bethlehem, Youngstown Sheet, Wheeling Steel, Republic Steel, Crucible, U. S. Rubber, Sears Roebuck, Douglas Aircraft, Glenn Martin, du Pont, Dow Chemical, Eastman Kodak, Texas Corp., Standard Oil of N. J., American Telephone, Consolidated Edison, Kennecott, American Smelting, Great Northern and Santa Fe.

Bolstering steels were predictions mill operations at Pittsburgh next week would mount to a record peak for this section. A leading producer boosted the price of pig iron $1.50 a ton.

Bonds lifted forward selectively and commodities were narrowly mixed.

(FINAL QUOTATIONS)

National Dairy Products	13 1/4
National Distillers	20 1/2
National Gypsum	8
National Lead	13 1/4
National Power & Light	8 1/4
National Steel	6 1/4
National Supply	6
New York Central Railroad	15 1/4
North American Aviation	15 1/4
North American Company	9 1/4
Northern Pacific	5 1/4
Ohio Oil	6 1/4
Otis Elevator	11 1/4
Otis Steel	3 1/4
Owens-Illinois Glass	44 1/4
Pacific Gas & Electric	24 1/4
Packard Motor	3 1/4
Pan American Airways	24 1/4
Paramount Pictures	9 1/4
Penn Dixie Cement	5 1/4
Penney J C	70 1/4
Pennsylvania Railroad	24 1/4
Phelps Dodge	24 1/4
Phillips Petroleum	33 1/4
Pitts Plate Glass	70 1/4
Pitts & West Virginia	5 1/4
Pitts Coal of Pa	5 1/4
Plymouth Oil	14 1/4
Pressed Steel Car	5 1/4
Pullman Inc	28 1/4
Pure Oil	5 1/4
Purity Bakeries	9 1/4
Radio Corp	3 1/4
Radio Keith Orpheum	3 1/4
Reading Coal	19 1/4
Reading Iron	14 1/4
Reo Motor Car	2 1/4
Republic Steel	23 1/4
Reynolds Metals	15 1/4
Reynolds Tobacco B	39 1/4
Richfield Oil of Calif	9 1/4
Rohm & Haas	70 1/4
Royal Dutch N Y Shares	13 1/4
Safeway Stores	13 1/4
Schenley Distillers	20 1/4
Sears Roebuck & Co	52 1/4
Shell Union Oil	9 1/4
Simmons Co	14 1/4
Socony Vacuum	6 1/4
South Porto Rico Sugar	20 1/4
Southern Pacific	11 1/4
Southern Railway	3 1/4
Spiegel Inc	3 1/4
Standard Brands	5 1/4
Standard Gas & Electric	3 1/4
Standard Oil of Calif	28 1/4
Standard Oil of Ind	24 1/4
Standard Oil of N J	39 1/4
Stewart Warner	7 1/4
Stone & Webster	3 1/4
Studebaker Corp	5 1/4
Sun Oil	39 1/4
Superior Oil of Calif	70 1/4
Superior Steel	24 1/4
Swift & Co	19 1/4
Symington Gould	3 1/4
Texas Corp	28 1/4
Texas Gulf Sulphur	28 1/4
Texas Pacific Coal & Oil	9 1/4
Texas & Pacific Railway	9 1/4
Thatcher Mfg	28 1/4
Timken Detroit Axle	9 1/4
Timken Roller Bearing	39 1/4
Transamerica	3 1/4
Tri-Continental	1 1/4
Underwood Elliott Fisher	70 1/4
Union Carbide & Carbon	70 1/4
Union Oil of Calif	19 1/4
Union Pacific	70 1/4
United Aircraft	28 1/4
United Air Lines	9 1/4
United Carbon	70 1/4
United Corporation	3 1/4
United Fruit	28 1/4
United Gas Corp	3 1/4
United Gas Improvement	9 1/4
United Paperboard	3 1/4
United Shoe Machinery	39 1/4
United States Industrial Alcohol	28 1/4
United States Rubber	39 1/4
United States Steel	70 1/4
Universal Leaf Tobacco	28 1/4
Utah Copper	70 1/4
Vanadium Corp	28 1/4
Vick Chemical	28 1/4
Waldorf System	9 1/4
Walgreen Co	9 1/4
Warner Bros Pictures	5 1/4
Western Union	70 1/4
Westinghouse Air Brake	28 1/4
Westinghouse Electric	70 1/4
White Motor	9 1/4
Willys Overland	3 1/4
Woolworth F W	39 1/4
Worthington Pump	9 1/4
Wright Aeronautical	70 1/4
Yellow Truck & Coach	9 1/4
Youngstown Sheet & Tube	70 1/4
Zenith Radio	28 1/4

MARKETS AT A GLANCE

NEW YORK, Oct. 26.—(AP)—Stocks firm; steels lead rally. Bonds higher; corporate issues gain. Foreign exchange steady; Argentine peso continues to weaken. Cotton narrow; trade buying, hedge selling. Sugar quiet; liquidation offset trade covering. Metals even; spot metal markets generally nominal. Wool tops steady; spot house support.

CHICAGO—Wheat sharply lower; profit taking. Corn lower with wheat. Cattle steady; little trade. Hogs steady.

Oil And Gas News

Anton Ohlenforst No. 9, 486.84 barrels on 3/16-inch choke, and Vincent and Welch's Luther Harmon No. 2, 275.88 barrels on 7/64-inch choke.

Olla field, LaSalle parish—Placid Oil company, (six completions) all Louisiana Central wells: No. 30, 140 barrels on 1 4-inch choke; No. 38, 182 barrels on 14 64-inch choke; No. 46, 130 barrels on 22 64-inch choke, No. 47, 120 barrels on 16 64-inch choke; No. 48, 125 barrels on 20 64-inch choke, and No. 49, 200 barrels on 16 64-inch choke.

Plumb Bob field, St. Martin parish—The Texas company's St. Martin Land company No. 14, 37.29 barrels on 16 64-inch choke.

South Crowley field, Acadia parish—Humble oil and refining company's Michel Legier No. 2, 470.64 barrels on 5/16-inch choke.

Ville Platte field, Evangeline parish—The Continental Oil company's R. G. Fontenot tract one, No. 4, 579 barrels on 1 4-inch choke.

West Lake Verret field, St. Martin parish—Shell Oil company's St. Martin parish school board No. 1, 225 barrels on 13 64-inch choke.

Permits were issued in south Louisiana as follows:

Avoyelles parish, Sol W. Richardson et al, Lake Lee company No. 1, Alfred C. Glassell, Jr., et al, B. A. Bolack No. 1, Magnolia Petroleum company, B. T. West No. 1.

Cameron parish, Pure Oil company, Texas Land, Lee Oil company No. 1, Beard Petroleum, Mathews and Cox, Dutcher Corporation, Burt Corporation, Lacassine company No. 6, Anton Ohlenforst No. 9, Vincent and Welch's Luther Harmon No. 2, Olla field, LaSalle parish—Placid Oil company, (six completions) all Louisiana Central wells: No. 30, 140 barrels on 1 4-inch choke; No. 38, 182 barrels on 14 64-inch choke; No. 46, 130 barrels on 22 64-inch choke, No. 47, 120 barrels on 16 64-inch choke; No. 48, 125 barrels on 20 64-inch choke, and No. 49, 200 barrels on 16 64-inch choke.

Plumb Bob field, St. Martin parish—The Texas company's St. Martin Land company No. 14, 37.29 barrels on 16 64-inch choke.

South Crowley field, Acadia parish—Humble oil and refining company's Michel Legier No. 2, 470.64 barrels on 5/16-inch choke.

Ville Platte field, Evangeline parish—The Continental Oil company's R. G. Fontenot tract one, No. 4, 579 barrels on 1 4-inch choke.

West Lake Verret field, St. Martin parish—Shell Oil company's St. Martin parish school board No. 1, 225 barrels on 13 64-inch choke.

Permits were issued in south Louisiana as follows:

Avoyelles parish, Sol W. Richardson et al, Lake Lee company No. 1, Alfred C. Glassell, Jr., et al, B. A. Bolack No. 1, Magnolia Petroleum company, B. T. West No. 1.

Cameron parish, Pure Oil company, Texas Land, Lee Oil company No. 1, Beard Petroleum, Mathews and Cox, Dutcher Corporation, Burt Corporation, Lacassine company No. 6,

DAILY COTTON TABLE

Port movements:	Mdlg.	Receipts	Exports	Sales	Stocks
New Orleans	9.45	4,838	478	4,800	561,323
Galveston	9.53	685	....	500	537,000
Houston	9.53	5,638	....	5,000	1,000,000
Mobile	9.44	178	....	50	50,000
Savannah	9.44	6	....	....	1,000
Charleston	....	....	....	....	1,000
Wilmington	....	500	....	....	1,000
Norfolk	9.60	175	....	200	1,000
New York	9.75	....	....	....	1,000
Boston	....	....	....	....	1,000
Corpus Christi	....	....	....	....	44,000
Minor ports	....	....	....	....	300,000
Total for Saturday	.....	2,951	478	7,450	2,502,323
Total for week	.....	20,000	478	....	....
Total for season	.....	1,191,291	283,436	....	....

Interior movements:	Mdlg.	Receipts	Shipments	Stocks	Stocks
Memphis	9.30	31,251	23,211	317,742	295,339
Augusta	9.09	237	971	519	125,934
Little Rock	9.15	1,363	432	2,742	122,966
Dallas	9.65	....	....	2,052	....
Montgomery	9.35	....	....	....	....
Atlanta	9.69	....	....	....	....
Total for Saturday	.....	33,305	24,042	33,056	1,021,239

Livestock

Cattle receipts 1,000, calves 500, hogs 4,000, sheep none. Early trade on slaughter steers and yearlings unevenly 10-25 higher; mixed yearlings and heifers steady; weak to 25 lower; closing bulk 9.00 down; top 9.25; choice heifers 9.00; cows steady to weak; bulls steady; vealers 25 to 50 lower; bulk good and choice 8.50 to 9.50; top 9.75; good and choice fed lambs 9.00 to 9.50.

ALEXANDRIA, La., Oct. 26.—(AP)—Cattle receipts 1,100, calves 300, hogs 600 on the Alexandria live stock market. Steers: Choice fat calves and yearlings 8.00 to 9.25; a few choice 9.50; good 7.00 to 8.00; medium 6.00 to 7.00; common 5.00 to 6.00; feeder steers 6.00 to 8.00; stock steers 5.00 to 6.50; stock heifers 4.50 to 5.50; stock cows 4.00 to 4.50; bulls 5.00 to 6.00; fat cows 5.00 to 6.00; canners and cutters 3.00 to 4.00; vealers 8.00 to 9.00; stock calves 6.00 to 7.00; fat lambs 8.50 to 9.50; slaughter ewes 3.00 to 4.00; feeder lambs 7.00 to 8.00.

Butter And Eggs

CHICAGO, Oct. 26.—(AP)—Butter 93 lbs., prices unchanged.

Eggs 23,076, firm; refrigerator extras 29, refrigerator firsts 18 3-4, other prices unchanged.

Announcements

Cards of Thanks (1)

Dignified SERVICE

More value, better service, lower rates—and less profit in DIXIE'S way of doing business. Have it for "and a square deal to everyone on the "Golden Rule" plan.

Dixie Funeral Home

Classified Columns

Announcements

Cards of Thanks (1)

We wish to thank the people of the town of Delhi for their kindness and generosity because of the loss of our home by fire. We also wish to thank the Methodist Missionary Circle and the Baptist Missionary Circle for the many things they did for us. We will always remember them and may God bless them for their kindness.

MR. AND MRS. MELVIN McKNIGHT AND FAMILY.

We wish to extend our heartfelt thanks and appreciation for the acts of kindness, messages of sympathy, and beautiful floral offerings received during our recent bereavement in the loss of our dearly beloved son and brother. We especially thank the Bastrop-Lawhead Funeral Home and Rev. Freeman.

MR. AND MRS. GEORGE BIRD AND FAMILY.

CARD OF THANKS

We wish to express our appreciation for the many acts of kindness and expressions of sympathy received and extended to our family and relatives during the recent illness and death of our beloved mother, Mrs. Mary Angeline Bynum.

MRS. D. RATCLIFF
MRS. G. R. LONSDALE
F. N. HAMMETT
W. B. HAMMETT

CARD OF THANKS

We wish to express our appreciation for the many acts of kindness and expressions of sympathy received and extended to our family and relatives during the recent illness and death of our beloved mother, Mrs. Mary Angeline Bynum.

MRS. D. RATCLIFF
MRS. G. R. LONSDALE
F. N. HAMMETT
W. B. HAMMETT

CARD OF THANKS

We wish to express our appreciation for the many acts of kindness and expressions of sympathy received and extended to our family and relatives during the recent illness and death of our beloved mother, Mrs. Mary Angeline Bynum.

MRS. D. RATCLIFF
MRS. G. R. LONSDALE
F. N. HAMMETT
W. B. HAMMETT

Personals (3)

HALLOWEEN BENEFIT PARTY
AT
LABOR TEMPLE

Business Services

Contractors, Carpenters

Mattress Renovating (1)

Furn. Rpr. (1)

Employment

Help Wanted—Male (1)

Agents & Salesmen (2)

HELP WANTED

Due to the great demand for our product, improved territory now open. Need 2 more agents. If you have had some experience and are interested in a real proposition, come to our office for appointment.

Reeder Funeral Home
Phone

HELP WANTED

Business is mighty good and we are in need of four or five more hustlers who have cars and are willing to work. We have openings for both men and women. This is an honest company giving honest merchandise, and honest service on the golden rule plan, and we don't want anyone connected with us that is not absolutely honest. If you have had sales experience and are open for a good proposition see us immediately. Will pay straight salary to the right party. Good chance for promotion.

DIXIE COOPERATIVE INSURANCE CO., INC.
404 Jackson St. Monroe, La.

S. L. I. BULLDOGS DOWN WILDCATS

Capitalize On Bad Pass From Center Early In Contest At Fair

SHREVEPORT, La., Oct. 26.—(AP)—Capitalizing on a bad pass from the Louisiana College snapper back, that gave them the ball on downs on the Wildcats' 12-yard line in the first two minutes of play, Southwestern Louisiana Institute Bulldogs rushed over a touchdown to score a 6 to 0 victory at the Louisiana State Fair stadium Saturday afternoon.

About 3,000 fans, many of them students of the rival colleges, witnessed the contest. It was the first appearance of these elevens on the State Fair program.

With the exception of a 52-yard drive by the Bulldogs late in the third quarter, that carried them to the Wildcats' 10-yard stripe, where they were held for downs, play after the touchdown was within the 20-yard lines. The Wildcats made a desperate effort to rally in the second period and played most of the time in the Bulldogs' territory, but some fine quick-kicking by Robert Voiter, 165-pound sophomore, helped Southwestern hold them at bay.

The lone touchdown of the game was made by Neil on a plunge from the one-yard line. After the Cats had been downed on the 12-yard stripe when they recovered the bad pass from center for the fourth down, Neil and Cashen ripped the Wildcats' line for short gains. On the try for point the pass was bad from center and the Bulldogs lost the chance to kick the ball.

Lineups:

Southwestern	Pos.	La. College
Bandura	LE	Brister
Spence	LT	Martin
Broussard	LG	Corley
Bass	C	Harbour
Bickham	RG	Petty
Adams	RT	Mitchell
Patin	RE	Ulmer
Corbin	RH	Dugger
Neil	LH	Keeth
Coe	QB	Painter
Houser	FB	Childs

Score by periods:

Southwestern	6	0	0	0—6
La. College	0	0	0	0—0

Scoring—Touchdown, Neil.

Officials—Moran (Centenary), referee; Womack (Centenary), umpire; Smith (Centenary), head linesman; Payne (Tulane), field judge.

SPORTS ROUNDUP

By Eddie Brietz

NEW YORK, Oct. 26.—(AP)—Eastern cameramen are trying to catch a big-time football coach who calls every play from the bench by wig-wagging a score card, a la Connie Mack. . . . Tom Yawkey's pals say he is weakening fast and will turn on the lights in Beantown next year. . . . The golf pros will be shooting for purses worth $100,000 in the 18 stops on the 1940-41 winter circuit. Plenty of lettuce, eh?

TODAY'S GUEST STAR

Ed Danforth, Atlanta Journal: "The Harvard Crimson accuses Coach Carl Snavely with recruiting and subsidizing players at Cornell. . . . Preposterous! . . . Good football players just naturally follow Snavely around. . . . Remember all those Pennsylvania boys who came down to North Carolina when Snavely coached there?"

HOT OFF THE GRIDIRON

Glenn Seidel of Tulane and Sam McAllister of Florida scouted Tennessee and reported the second team was good enough to beat any other outfit in the Southeastern Conference. . . . Jack Hagerty, whose Georgetown U. outfit hasn't bit the dust in 20 starts, is considered Dr. Lou Little's most outstanding pupil. . . . Missouri claims the fastest water boy in football is Don Walters, sophomore sprinter, who steps the century in 9.8. . . . Carl Snavely, they say, never praises a player until after the season is over. Four Laurel, Miss., elevens swung into action the other day, and you can sue us if every blooming one of 'em didn't play to a tie.

GREYBEARD DEPT.

The other day, we recorded that J. M. Saunderson had coached football at Morningside College for 29 straight years, and automatically awarded him the gilt picture frame for continuous service. . . . Next day, along came Harry Hughes with a claim of 30 years in a row at Colorado State. . . . Today, we give you Dwight M. Griffith, who has been on the job 33 consecutive years at the Bakersfield (Calif.) High School.

PEOPLE IN THE NEWS

Lightweight Champ Lew Jenkins is back on the main stem. . . . And ex-Champ Lou Ambers is going to Hot Springs to boil out. . . . Larry MacPhail won a half-dozen hats betting baseball writers Saturday's Michigan-Penn game would be played at Ann Arbor, instead of Philly—as it was. . . . Mike Jacobs soon will announce a winter fight program which includes stops at Chicago, Detroit, Washington and maybe Los Angeles. . . . Old Alex Wojceichowics, who used to toss the printers for a loss whenever Fordham played, now is the popper of two fine little Woj—aw, skip it.

NAVY SCORES AT WILL TO BEAT YALE, 21 TO 0

NEW HAVEN, Conn., Oct. 26.—(AP)—Navy recorded its first victory over Yale in five tries today tossing three complete teams against the plucky sons of Eli, to win 21-0.

One statistic, the number of first downs, tells the story. Navy rolled off 17 and Yale one. The exhibition left the season's record throng of 47,000 pop-eyed.

Leading the victor's onslaught were Ray Busik, despite a troublesome knee; Cliff Lenz, Alan Cameron, John McTigue and Howard Clark.

ST. MARY'S BEATS RAMS ON FIELD GOAL, 9 TO 6

NEW YORK, Oct. 26.—(AP)—A fourth-quarter field goal by Joe Aguirre broke a 6-6 deadlock and enabled an underdog St. Mary's football team to knock Fordham from the ranks of undefeated teams today, 9 to 6.

ICE IN PLACE OF RACCOON COATS

Rooters at football games in southern California take no chances on sun stroke as temperature soars to 99 degrees. They pass cakes of ice around among themselves.

ANNUAL TOURNEY TO OPEN MONDAY

Miss Elizabeth Kennedy Entered In New Orleans Golf Matches

NEW ORLEANS, Oct. 26.—(AP)—The Louisiana Women's Golf association on Monday opens its annual championship tournament here for the first time in the fall of its 16 years, existence.

The tournament starts with the 18-hole qualifying round on Monday among a sparkling field of golfers, the low 16 scorers to go into the first round of match play Tuesday morning.

The event will be held on the Lakewood Country club course and the entry list will go above the 100 mark for the first time in the association's history, Mrs. Albert Wachenheim, Jr., president of the association, announced.

Mrs. Tom Neblett of Metairie Golf club defends her state title she won on her home course last year, one of her chief rivals being Mrs. Leon Wolf, Jr., of New Orleans, whom she defeated last year.

Mrs. Sam Israel, Jr., was the tournament favorite. She is New Orleans city champion and hails from Lakewood.

Other strong players are Miss Edna Saenger of Shreveport, thrice former champion, if she enters; Mrs. Arby Cahn of Shreveport; Mrs. Gus Irving of Tallulah; Mrs. Henry Heymann of Lafayette; Mrs. S. J. Gillard of New Orleans; Mrs. H. I. Morgan of Shreveport and Miss Elizabeth Kennedy of Monroe.

TULSA '11' SCORES UPSET OVER T. C. U.

TULSA, Okla., Oct. 26.—(AP)—An inspired University of Tulsa football team smashed the famous Texas Christian university aerial attack today and launched a vicious running and passing offensive of its own to score a startling 7-0 upset victory before 18,000 fans.

The Golden Hurricane, in its greatest demonstration of speed and power, stunned the Horned Frogs with a touchdown thrust in the first three minutes of the game and protected the lead by dominating all phases of play for the remainder of the afternoon.

NOTRE DAME WHIPS ILLINOIS, 26 TO 6

CHAMPAIGN, Ill., Oct. 26.—(AP)—Notre Dame moved smoothly along football's victory road again today, defeating Illinois 26 to 0 in Memorial stadium before 63,186 spectators, largest crowd to see a game here in 11 years.

The Irish, racking up their fourth victory in as many starts this fall, won as they pleased, with Notre Dame second and third stringers seeing as much service as the first eleven. The victors scored twice in the opening period and added touchdowns in the second and fourth quarters as Illinois failed to threaten seriously until the final minute of play.

SOUTHERN CALIFORNIA BEATEN BY STANFORD

PALO ALTO, Calif., Oct. 26.—(AP)—Stanford scored two touchdowns in the last minutes of play today to defeat Southern California, 21 to 7, before 55,000 spectators.

The thrilling contest saw Stanford drive 80 yards to break a 7-7 deadlock. With less than 60 seconds to go, Frank Albert intercepted a USC pass and ran 24 yards to clinch the game.

SHOES MAKE NEWS

SPARTANBURG, S. C.—(AP)—Alibis hit a new high in Magistrate Bill Davenport's court when officers testified a negro youth was so drunk he couldn't walk straight. "I'll tell you how that wuz, Judge," the defendant explained. "You see, I had on some of these hard-heeled shoes and they hurt my feet, so I jus' naturally didn't want to walk."

MAROONS WALLOP N. C. STATE, 26-10

Mississippi State Comes From Behind Twice During Contest

RALEIGH, N. C., Oct. 26.—(AP)—The undefeated but once-tied Mississippi State Maroons came from behind twice tonight and defeated North Carolina State, 26-10, in a football game played in balmy weather.

It was the Wolfpack's third defeat of the season.

The Southern Conference hosts to the invaders from the Southeastern Conference had things their own way the first quarter, scoring a field goal to take the lead, but the big fast Maroons were too much in part of the second period and all of the last half.

Mississippi State forged ahead early in the second period with a touchdown and extra point and the Wolves took a three-point advantage before the half ended. The second half told a different story. The Maroons' fleet-running stars, Harvey Johnson, Billy Jefferson and John Black, took over and added six points in the second period and 13 in the last.

In the second quarter, the 10,000 fans saw the Wolfpack lose a touchdown when officials ruled that a seven-yard pass from Doug Dickerson to Marion Stilwell over the goal was illegal because the passer was too near the line of scrimmage.

Pat Fehley kicked N. C. State's field goal from the 19 after a penalty had given the Wolfpack the ball on the 20-yard line. Earlier a Wolfpack drive carried to the four, where Mississippi State stalled the drive.

Gladney White blocked a N. C. State punt and Granville Harrison fell on the ball behind the goal line for the Maroons' first point and Sonny Bruce added the point. With three minutes left in the second period, Bob Cathey raced six yards to score and Fehley added the point.

N. C. State from then on showed flashes of power but the Maroons rolled on to victory with a flashy aerial attack and a consistent ground game.

In the third, Black climaxed a 36-yard drive with a 26-yard touchdown run.

The fourth quarter saw Jefferson plunge over from the four-yard line and then figure in another score on a pass to Granville Harrison. Bruce kicked the point.

Mississippi State made 16 first downs to N. C. State's 11 and made a net of 228 yards rushing to the Wolfpack's 63.

NAVAL AIR STATION TIES SOUTHEASTERN

PENSACOLA, Fla., Oct. 26.—(AP)—The naval air station drove through a last period touchdown today to tie the favored Southeastern Louisiana squad, 7-7, in a game remarkably free of penalties and fumbles but marked by terrific tackling.

Southeastern scored with 30 seconds to play in the first period as Reisz rifled a pass to Manley, reserve end, in the end zone. Reisz placekicked the seventh point.

In the third navy's Tuffy Thompson intercepted a pass and raced to the Louisiana ten, only to see the play called back because his cleats nicked the sideline at one point.

Navy started its march on Southeastern's 38 late in the third. Skinner went to the 30 on a reverse, Johnson hit center for five yards and Skinner advanced off tackle to the five-yard mark where Johnson pushed it over. Chester's placement was good.

Reisz in the backfield and Snyder in the line were Southeastern's best bets.

WHERE THERE'S SMOKE—

MEMPHIS, Tenn.—(AP)—It was an alibi the court hadn't heard before. Nevertheless L. C. Grayer had to pay a $5 fine for smoking on a city bus. "It was the cigar smoking—I wasn't," Grayer said. "I was holding it in my hand. I thought I'd knocked the fire off. But it started smoking again."

Judge Bill Bateman reasoned that cigars just don't smoke by themselves.

The World's Latest Market News

COTTON

New Orleans

NEW ORLEANS, Oct. 26.—(AP)—Week-end evening up characterized trading in cotton futures here today. Closing prices were steady net unchanged to 2 points lower.

	Open	High	Low	Close	
Dec.	9.61	9.61	9.59	9.59-60	off 2
Jan.	...	...	...	9.48b	....
Mch.	9.57	9.59	9.57	9.56b	....
May	9.49	9.49	9.48	9.48	unch
July	9.30	9.30	9.29	9.29n	....
Oct.	8.87b	...	...	8.87b	....

b—Bid; n—Nominal.

SPOT COTTON

NEW ORLEANS, Oct. 26.—(AP)—Spot cotton closed steady 6 points lower. Sales 4,800. Low middling 8.20, good middling 9.45, good middling 9.90. Receipts 6,838, stock 561,323.

AVERAGE COTTON PRICE

NEW ORLEANS, Oct. 26.—(AP)—The average price of middling 15-16ths inch cotton today at 10 designated southern spot markets was one point lower at 9.36 cents a pound; average for the past 30 market days 9.40 cents; middling 7-8ths inch average 9.15 cents a pound.

New York

NEW YORK, Oct. 26.—(AP)—Cotton futures sold in a three-point range today. Final prices were one to two points lower. Most operations were routine price fixing by the trade and week-end evening up.

Spot houses sold December and July when the market showed rising tendencies. Principal support for later months came from brokers with Bombay connections.

Worth Street expressed satisfaction with the week's textile business which many brokers felt presaged broader interest in the near future. Prices held firm at recently advanced levels.

Exports Friday 478 bales; season so far 284,503, port receipts 20,239; port stocks 2,989,256.

After getting off to an irregular start, the market held within a narrow range. Routine trade price fixing offset hedging and light offerings from spot houses.

Midmorning prices were unchanged to 1 higher; Dec. 9.56; March 9.54; May 9.44.

Range follows:

	Open	High	Low	Close	
Dec.	9.57	9.59	9.54	9.54	off 1
Mch.	9.53	9.54	9.52	9.52	off 2
May	9.43	9.44	9.42	9.42	off 2
July	9.26	9.27	9.24	9.24	off 2
Oct. '41	8.84	8.86	8.84	8.84	off 1

Spot nominal; middling 9.79.

Cottonseed Oil

New Orleans

NEW ORLEANS, Oct. 26.—(AP)—Cottonseed oil closed steady. Bleachable prime summer yellow 5.25 nominal; prime crude 4.25b. Dec. 4.93b; Jan. 4.98b; March 5.08b; May 5.16b; July 5.23b.

b—Bid.

New York

NEW YORK, Oct. 26.—(AP)—Bleachable cottonseed oil futures closed unchanged. Sales 7 contracts. Dec. 5.39b; Jan. 5.42b; March 5.53b; May 5.63b.

b—Bid.

CHICAGO GRAIN

CHICAGO, Oct. 26.—(AP)—Moderately active buying in the wheat pit at the opening today pushed prices upward major fractions.

Opening 1-8 to 5-8 higher, December 86 7-8 to 87, May 85 1-2 to 5-8, wheat later held near this range. Corn started unchanged to 1-4 up, December 62 3-8 to 1-4, May 63 to 63 1-8.

Wheat closed 1 7-8 to 2 1-4 lower than yesterday, Dec. 84 1-2 to 3-8, May 83 1-8 to 83; corn 1 to 2 lower, Dec. 60 3-8 to 5-8, May 61 3-4; oats 3-4 to 7-8 down.

	Open	High	Low	Close
WHEAT—				
Dec.	.86⅞-87	.87	.84¼	.84⅛-¾
May	.85½-⅝	.85⅝	.82⅞	.83⅛-83
July	.80¾	.80⅞	.78⅛	.78⅜
CORN—				
Dec.	.62¾-¼	.62⅝	.60⅜	.60⅜-½
May	.63-63⅛	.63⅛	.61¾	.61⅝
July	.62⅞	.63	.61¾	.61⅞-¾
OATS—				
Dec.	.35⅛-35	.35¼	.34⅛	.34⅜
May	.34¼	.34¼	.33⅜	.33½-⅝
July	.32	.32	.31⅜	.31⅝
SOY BEANS—				
Dec.	.84¾	.85¾	.83¾	.84
May	.86½-87	.87	.85¼	.85¼
RYE—				
Dec.	.45⅞	.45⅞	.44	.44⅛
May	.49⅝	.49⅝	.47¾	.48⅛
July	.49½	.49½	.48⅝	.48⅝
LARD—				
Oct.	....	....	....	4.57
Dec.	....	....	....	4.67
Jan.	4.82	4.85	4.80	4.80
Mch.	5.85	5.85	5.82	5.82
May	6.05	6.05	6.02	6.02
July	....	....	....	6.20

Sugar

NEW YORK, Oct. 26.—(AP)—Hedge selling and profit taking depressed domestic sugar futures today after early improvement.

World futures sold off after a steady opening but recovered on short covering just before the close.

Raws held their ground firm with offers at 2.88 cents a pound upward. Refined was steady on a local basis of 4.35 cents.

Futures No. 3 closed 1-2 lower. Sales 4,050 tons. March 1.94b; May 1.98b; July 2.02b.

No. 4 futures unchanged to 1-2 higher. Sales 950 tons. Dec. 78 1-2b; March 84 1-2b; May 87 1-2b.

b—Bid.

Potatoes

CHICAGO, Oct. 26.—(AP)—(U. S. Dept. Agr.)—Potatoes, arrivals 177; on track 363; total U. S. shipments 527; Idaho Russet Burbanks U. S. 1, 1.35-40; Nebraska Bliss Triumphs U. S. 1, 1.40-45; Minnesota and North Dakota Cobblers 80-85 per cent U. S. 1, 80-85; Early Ohios Bliss Triumphs 85 per cent or more U. S. 1, 90-1.25.

CALIFORNIA IS BEATEN BY WASHINGTON, 7 TO 6

SEATTLE, Oct. 26.—(AP)—Washington came from behind in the fourth period to defeat hard-driving and stubborn California, 7 to 6, before 25,000 fans today.

California scored in the third quarter on a 56-yard touchdown run by Gene Pickettt; then missed the extra point. Washington drove 45 yards for its touchdown, Walt Harrison going over from the one. John Mizen kicked the winning point.

NEW YORK STOCKS

By Victor Eubank

NEW YORK, Oct. 26.—(AP)—Steels led the stock market on an upward swing today in the liveliest Saturday dealings of the past four months.

Gains ran to a point or so for a handful of issues although fractional advances were the rule elsewhere. Top marks were reduced in most cases at the close.

Despite occasional slow-downs, transfers for the two hours were in the neighborhood of 400,000 shares, the largest turnover for a brief session since the middle of June.

While sobering speculative influences were plentiful, brokers said, political optimism seemed to have revived sufficiently in Wall Street, in the wake of last night's outburst of campaign speeches, to bring in considerable short covering and a moderate amount of new investment purchases.

Stocks out in front during the greater portion of the proceedings included U. S. Steel, Bethlehem, Youngstown Sheet, Wheeling Steel, Republic Steel, Crucible, U. S. Rubber, Sears Roebuck, Douglas Aircraft, Glenn Martin, du Pont, Dow Chemical, Eastman Kodak, Texas Corp., Standard Oil of N. J., American Telephone, Consolidated Edison, Kennecott, American Smelting, Great Northern and Santa Fe.

Bolstering steels were predictions mill operations at Pittsburgh next week would mount to a record peak for this section. A leading producer boosted the price of pig iron $1.50 a ton.

Bonds tilted forward selectively and commodities were narrowly mixed.

(FINAL QUOTATIONS)

Air Reduction	41½
Alaska Juneau	4½
Alleghany Corporation	⅝
Allied Chemical & Dye	171
Allied Stores	7¾
American Can	95¼
American Car & Foundry	28¾
American Hide & Leather	4¼
American Locomotive	15½
American Metal	16
American Power & Light	3⅛
American Rad & St S	7½
American Roller Mill	13⅝
American Smelting & Refining	43
American Snuff Company	84¾
American Steel Foundries	27
American Tel & Tel	163⅜
American Tobacco B	72¾
American Water Works	9⅝
Anaconda Copper	23⅜
Armour Illinois	5
Armstrong Cork	20½
Associated Dry Goods	6¼
Atchison T & S F	17
Atlantic Coast Line	12⅜
Atlantic Refining	22
Atlas Corporation	7
Aviation Corporation	4⅛
Baltimore & Ohio	4⅛
Barnsdall Oil	8
Bendix Aviation	31
Bethlehem Steel	84
Boeing Airplane	16
Borden Company	19⅛
Borg Warner	29¼
Briggs Manufacturing	23¼
Brooklyn-Manhattan Transit	9⅛
Bucyrus-Erie Company	9⅞
Budd Manufacturing	4⅝
Bulova Watch	29¾
Burroughs Adding Machine	8½
Calumet & Hecla	7⅜
Canada Dry Ginger Ale	13⅛
Caterpillar Tractor	46¼
Celanese Corporation	27
Celotex Corporation	7⅜
Cerro De Pasco	32
Chesapeake & Ohio	41
Chi Pneu Tool	13⅜
Chrysler Corporation	81⅝
Coca-Cola Corporation	106¼
Colgate-Palmolive-Peet	10⅝
Columbia Gas & Electric	6
Commercial Credit	30¾
Commercial Investment Trust	37⅛
Commercial Solvents	9⅛
Commonwealth & Southern	1⅛
Consolidated Copper	7⅛
Consolidated Edison	26⅛
Consolidated Oil	5¾
Container Corporation	17⅛
Continental Can	38⅛
Continental Insurance	37⅝
Continental Motor	3½
Continental Oil Delaware	18½
Corn Products	43⅛
Crane Company	21⅜
Crown Zellerbach	13¼
Cuban-American Sugar	4⅜
Curtiss-Wright Company	7⅝
Curtiss-Wright A Company	27⅝
Deere & Company	20¾
Delaware & Hudson	13⅜
Delaware Lack & Western	3⅛
Distillers Corporation-Seagrams	17⅞
Douglas Aircraft	85¼
Du Pont De Nemours	171
Eastman Kodak	133
Electric Auto Lite	36¾
Electric Boat	14½
Electric Power & Light	6
Electric Power & Light $7 pf	40⅝
Engineers Public Service	9¼
Erie Railroad	6⅞
Federal Motor Trucks	3½
Firestone Tire & Rubber	15⅜
Flintkote Company	16¾
Freeport Sulphur	34½
General Electric	35
General Foods	35¾
General Motors	50⅜
General Tire & Rubber	13⅜
Gillette Safety Razor	3⅛
Goodrich B F	13⅜
Goodyear Tire & Rubber	17⅜
Great Northern Iron Ore ctf	18¼
Great Northern Railway pf	28⅝
Greyhound Corporation	12
Gulf Mobile & Northern	3¾
Hecker Products	7⅜
Homestake Mining	48
Houston Oil	3¾
Hudson Motor	4¼
Illinois Central	8½
Industrial Rayon	25⅞
Inspirational Copper	10⅞
Interlake Iron	9⅜
International Business Machine	157
International Harvester	49¼
International Hydro-Electric A	2¾
International Nickel Can	28⅛
International Paper & Power	15
International Tel & Tel	2
Johns-Manville Products	68
Kennecott Copper	33
Kroger Grocery	31⅛
Lehigh Port C	23⅛
Libbey-Owens-Ford Glass	45
Liggett & Myers B	99¾
Lockheed Aircraft	28
Loew's Incorporated	27
Loft Incorporated	21½
Lone Star Cement	26¼
Long Bell Lumber A	3⅜
Mack Trucks	28
Macy R H Company	27⅛
Marine Midland	5
Marshall Field	14⅞
Masonite Corporation	35⅛
Mengel Company	3⅝
McKesson & Robbins	5
Mid Continental Petroleum	13
Minn-Moline Company	1¾
Missouri Kansas & Texas pf	2
Montgomery Ward	39¼
Murray Corporation	7⅛
Nash-Kelvinator Company	5⅜
National Acme	21
National Biscuit	18⅝
National Cash Register	13½
National Dairy Products	13¼
National Distillers	20½
National Gypsum	8
National Lead	17⅝
National Power & Light	8½
National Steel	63¾
National Supply	6
New York Central Railroad	14⅜
North American Aviation	16¾
North American Company	20⅝
Northern Pacific	7
Ohio Oil	6⅛
Omnibus Corporation	10¼
Otis Elevator	17¼
Otis Steel	9⅞
Owens-Illinois Glass	53¼
Pacific Gas & Electric	29¼
Packard Motor	3½
Pan American Airways	15⅝
Paramount Pictures	8⅜
Pathe Film	10¾
Patino Mines	7¾
Penney J C	90
Pennsylvania Railroad	23⅝
Phelps Dodge	33⅝
Phillips Petroleum	37⅞
Plymouth Oil	15
Procter & Gamble	53½
Public Service New Jersey	32¾
Pullman Company	28⅝
Pure Oil	6⅞
Radio Corporation of America	4⅞
Remington Rand	8⅜
Republic Steel	19⅞
Reynolds Tobacco B	24⅞
Richfield Oil	7¾
Schenley Distillers	16¼
Sears Roebuck	78
Servel Incorporated	16⅞
Shell Union Oil	9¾
Simmons Company	18⅞
Skelly Oil	19½
Socony-Vacuum Oil	7⅝
South American G & P	1⅝
Southern Pacific	8¾
Southern Railway	13¼
Sperry Corporation	41⅞
Spiegel Incorporated	7
Standard Brands	7
Standard Oil California	18⅛
Standard Oil Indiana	24¾
Standard Oil New Jersey	34
Stone & Webster	8⅝
Studebaker Corporation	8¾
Swift & Company	21⅜
Syming-Gould W W	7⅛
Texas Corporation	35
Texas Gulf Sulphur	34⅛
Texas Pacific C & O	5⅛
Thompson-Starrett Company	1⅜
Tide Water A Oil	9½
Timken-Detroit Axle	29⅜
Timken Roller Bearing	46¼
Transamerica Company	5
Trans & Western Air	18⅜
Twentieth Century-Fox Film	6
Underwood-Elliott Company	36⅜
Union Bag & Paper	12
Union Carbide	75
Union Oil California	13½
Union Pacific	81
United Air Lines	18¾
United Aircraft	39¾
United Corporation	2
United Drug	5
United Fruit	79¼
United Gas Imp	11⅜
United States Gypsum	76
United States Industrial Alcohol	22⅜
United States Rubber	22⅜
United States Steel	64⅜
Vanadium Corporation	35
Walworth Company	5¼
Warner Brothers Pictures	9⅜
Western Union Telegraph	23⅝
Westinghouse Air Brake	21⅜
Westinghouse El & Mfg	108
White Motor	15⅜
Wilson & Company	4½
Woolworth F W	34
Yellow Truck & Coach	15
Youngstown Sheet & Tube	49¾
Zenith Radio	15⅞

MARKETS AT A GLANCE

NEW YORK, Oct. 26.—(AP)—Stocks firm; steels lead rally. Bonds higher; corporate issues gain. Foreign exchange steady; Argentine peso continues to weaken. Cotton narrow; trade buying, hedge selling. Sugar quiet; liquidation offset trade covering. Metals even; spot metal markets generally nominal. Wool tops steady; spot house support.

CHICAGO—Wheat sharply lower; profit taking. Corn lower with wheat. Cattle steady; little trade. Hogs steady.

Oil And Gas News

NEW ORLEANS, Oct. 26.—(AP)—Completion of 29 wells with a total initial production of 5,132.44 barrels of oil and issuance of 33 drilling permits were announced in the weekly report of the state conservation department.

Following are the well completions reported with the initial daily oil flow of each well:

Anse LaButte field, St. Martin parish—Iberia Petroleum corporation's Martin A-1, 43.24 barrels, pumping.

Caddo field, Caddo parish—Magnolia Petroleum' company's Doan Thigpen No. 26, 30 barrels, and Ivan Wright's Moore No. 1, 60 barrels, both open. The following wells are pumping: D. B. Burnett et al's Muslow No. 2, 24 barrels; Davis and Hart's Muslow No. 2, 75 barrels; Charles C. Lowery's R. E. Collin's B-1, 10 barrels; Rowland Savage's Mansfield Oil company B-1, 15 barrels; Stiller-Perkins et al's W. P. Stiles No. 1, 8 barrels and Tippet Oil corporation's Thigpen-Herold No. 4, 100 barrels.

Caillou Island field, Terrebonne parish—The Texas company's State-Terrebonne Bay No. 6, 348.96 barrels on 1/8-inch choke.

Golden Meadow field, LaFourche parish—Bateman Drilling company's Theodore Collins No. 2, 194 barrels on 10/64-inch choke. Brown Woods Oil corporation's Hugh Cheramie No. 1, 110 barrels on 10/64-inch choke.

Iberia field, Iberia parish—William Helis' Bullock A-2, 196.04 barrels on 10/64-inch choke, and Lisbon Iberia Oil corporation's Gulf Fee No. 11, 291.60 barrels on 3/16-inch choke.

Jefferson Island field, Iberia parish—The Texas company's Jefferson Island Salt Mining company No. 6, 259.20 barrels on 10/64-inch choke.

Jennings field, Acadia parish—Shell Oil company's Conover Community No. 12, 321 barrels on 3/16-inch choke.

Lafitte field, Jefferson parish—The Texas company's George H. Kerner No. 1, 58.84 barrels on 5/32-inch choke.

North Crowley field, Acadia parish—Humble Oil and Refining company's Anton Ohlenforst No. 9, 486.84 barrels on 3/16-inch choke, and Vincent and Welch's Luther Harmon No. 2, 275.88 barrels on 9/64-inch choke.

Olla field, LaSalle parish—Placid Oil company, (six completions) all Louisiana Central wells: No. 30, 140 barrels on 1/4-inch choke; No. 39, 182 barrels on 14/64-inch choke; No. 40, 150 barrels on 22/64-inch choke; No. 47, 130 barrels on 16/64-inch choke; No. 48, 125 barrels on 20/64-inch choke, and No. 49, 200 barrels on 16/64-inch choke.

Plumb Bob field, St. Martin parish—The Texas company's St. Martin Land compauy No. 14, 97.20 barrels on 16/64-inch choke.

South Crowley field, Acadia parish—Humble oil and refining company's Michel Legier No. 2, 470.64 barrels on 3/16-inch choke.

Ville Platte field, Evangeline parish—The Continental Oil company's B. G. Fontenot tract one, No. 4, 570 barrels on 1/4-inch choke.

West Lake Verret field, St. Martin parish—Shell Oil company's St. Martin parish school board No. 1, 235 barrels on 13/65-inch choke.

Permits were issued in south Louisiana as follows:

Avoyelles parish—Sid W. Richardson's Sweet Lake Land company No. 1; Alfred C. Glassell, Jr.'s J. A. Bowman No. 1; Magnolia Petroleum company's B. T. Wait No. 15.

Cameron parish—Pine Oil company's Yount Lee Oil company No. 20.

Iberville parish—Markley and Crosby Drilling corporation's Baist Cooperage and Lumber company No. 6; Superior Oil company's Schwing Lumber and Shingle company No. 6.

Jefferson parish—Texas company's State-Bayou Poret No. 2.

Jefferson Davis parish—Shell Oil company's A. O. Fontenot No. 4.

LaFourche parish—Mikton Oil company's Martinez No. 5; Brownwood Oil company (two permits) Hugh Cheramie No. 2 and the D. and B. Cheramie No. 1; Frankos, Manitas and Sakkis' Arame Collins No. 1; Amerada Petroleum corporation's Gheens No. 5.

Plaquemines parish—Freeport Sulphur company (two permits) Grand Ecaille No. 130 and Grand Ecaille No. 131.

St. Charles parish—W. P. Luse and J. P. McAdams' A. P. Peyregne No. 1.

St. Martin parish—Shell Oil company's State-Grassy Lake No. 1.

St. Mary parish—The Texas company's Horseshoe Bayou No. 5.

St. Tammany parish—W. T. Burton, (two permits) State No. 4 and State No. 5.

Terrebonne parish—Jefferson Lake Sulphur company's Salt Dome Royalties, Inc., No. 5.

Permits issued in north Louisiana follow:

Bossier parish—Triangle Drilling company's Chatman No. 4.

Caddo parish—Great National Oil corporation's Means No. 1; Juan and McFatisch's E. E. Hobbs No. 4; Magnolia Petroleum company's Doan Thigpen No. 28; Midfield Oil company's Muslow Oil company C-3; Louisiana Oil Production company's Muslow Oil company C-4; Reele's George W. Hardy No. F.

Catahoula parish—Sinclair Prairie's W. S. Peck No. 1.

LaSalle parish—Delta Drilling company's W. R. Hughes No. 1; H. L. Hunt, (two permits) Urania Lumber company et al No. 2 and Goodpine Oil company A-4, Placid Oil company and Louark Production company's Placid-Louark-Hopkins No. 1; Placid Oil company, (13 permits) Louisiana Central No. 58, section 36-N10-2E; Louisiana Central Nos. 55, 56, 57, 58, 59, 64, 65 and 66 all in section 35-10N-2E, and Louisiana Central Nos. 60, 61, 62 and 63 all in section 2-9N-9N-2E; Arkansas Fuel Oil company's G. R. Lisenby unit B-1.

Red River parish—J. S. Spier et al's M. J. House No. 1; J. E. Parham's Hanes estate No. 2.

Union Parish—Nemours corporation, (two permits) W. M. Gardner No. 1, and Fannie and Irene Haile No. 1.

Webster parish—H. L. Hunt's Pardee No. 1.

Livestock

CHICAGO, Oct. 26.—(AP)—(U. S. Dept. Agr.)—Salable hogs 500; total 5,500; few medium weight sows 5.85 to 6.00; quotable top around 6.40 for choice butchers if available; compared with a week ago: good and choice 160-300 lb. barrows and gilts 25 to 30 lower; heavier butchers 15 to 20 lower.

Salable cattle 1,000; calves 100; compared Friday last week: choice and prime steers and yearlings strong to 25 higher, fed heifers steady, others 25 or more lower; all grades cows steady; weighty bulls steady, others weak to 25 lower; vealers 50 lower; new top 14.50 for prime 1,173 lb. Steers; weighty sausage bulls to 7.15; top vealers 11.50.

Salable sheep none; total 4,000; late Friday; about one deck sorted native lambs topped to city butchers at 9.65; compared Friday last week: fat lambs and yearlings unevenly 10-25 higher; slaughter ewes fully steady; week's top 9.70, closing limit 9.65 on deck choice sorted natives to city butchers; good to choice shorn and summer shorn fed lambs 8.25-8.85; slaughter ewes 4.50; range feeding lambs 8.75-9.25.

ALEXANDRIA, La., Oct. 26.—(AP)—Cattle receipts totaled 906 head and hogs 609 on the Alexandria livestock market today. Choice fat calves brought $7 to $7.50 a hundred pounds; common stocker steers $5 to $5.50; best corn fed hogs $6 to $6.35.

Butter And Eggs

CHICAGO, Oct. 26.—(AP)—Butter 569,485; prices unchanged.

Eggs 3,619; firm; refrigerator extras 19; refrigerator firsts 18 3-4; other prices unchanged.

DAILY COTTON TABLE

Port movement:	Mdlg.	Receipts	Exports	Sales	Stocks
New Orleans	9.45	6,838	478	4,800	561,323
Galveston	9.39	5,687	.....	399

Confucius Say, 'Wise Man Save Time'---Get Job Through Want Ads

Employment

Agents & Salesmen (20)

BIG DAILY PROFITS, extra cash bonuses. Represent large manufacturer. Show complete line tailored shirts, neckwear, hosiery, underwear, direct to wearer. No experience needed. Part or full time. Complete outfit free. Write today. Packard Corporation, Terre Haute, Indiana.

WANTED—Salesman in Ouachita or Morehouse parish with car. Can make $25.00 to $35.00 week if work. See or write Jane Hudson, Farmerville, La.

Help Wanted—Female (21)

NEW CHRISTMAS CARD PLAN
GIVE FREE GIFT COUPON
With Southern Beauty Box 21 Christmas folders. Retails $1. Up to 100% profit. Sensational order-getting ideal. Personal Cards with name, 50 for $1. Other money makers. Free samples. Southern Greeting Cards, Dept. 91, Memphis, Tenn.

WANTED—Four neat appearing girls to work in night club. Apply in person at Cherokee Inn, 8 miles on Bawcum Rd. [illegible] Ruston.

START OWN HOME BUSINESS [illegible] 50c Free Texas Products Co., Dept. [illegible] 300 E. 4th St., New York.

CHRISTMAS CARD SALESLADIES [illegible] Special Christmas Assortment [illegible] Dept. [illegible] 300 E. 4th St., New York.

CHRISTMAS CARDS [illegible] Write for Free Box of Samples [illegible] New York.

CHRISTMAS CARDS 50 FOR $1 [illegible] Name Imprinted [illegible] New York.

Male & Female Help (22)

Situations Wanted (23)

Instructions

Business Schools (24)

LEARN A TRADE
[illegible]
Electric Refrigeration [illegible]
[illegible] Dept. [illegible] Monroe, La.

Financial

Business Opportunities (27)

FOR [illegible]

CAFE FOR SALE [illegible] Write [illegible]

Money to Loan (30)

See Me for
FHA LOANS
4½% Interest
COMMERCIAL LOANS
4% Interest
FHA Loans Made in Monroe, West Monroe and Other Ouachita Parish Points
E. W. CRUSE
502 Ouachita Bank Bldg. Phone 3400
West Monroe Office Phone 4546

AUTO LOANS
Auto Financing Exclusively
- No Endorsers
- No Red Tape
- Strictly Confidential
- Bring Car and Title Papers
- Drive Away With the Money
- Present Payments Reduced—18 Months to Pay

MOTORS SECURITIES COMPANY, INC.
500 Walnut St. Monroe, La.

NEED money? See Vernon Adkins, 209 Bernhardt Bldg. Phone 1266.

Articles For Sale

Furniture, Household (31)

WE TRADE FOR OLD FURNITURE
MILLSAPS FURNITURE CO.
303 Trenton—West Monroe Phone 4546

ELECTROLUX REFRIGERATOR. Practically new. Ten payments paid. Owner out of business. Will take equity. Phone 4559-W.

We Sell Used Furniture
MILLS FURNITURE CO.
423 Trenton — West Monroe — Phone 420

FOR SALE One bed, springs, mattress, one dresser. 107 South Fifth.

Articles For Sale

Wanted to Buy (31-A)

HIGHEST CASH PRICES FOR HENS, FRYERS, PRODUCE. [illegible] WASHINGTON

WE BUY AND SELL USED FURNITURE Phone 1574 815 DeSiard Bee Furniture Co.

WANTED
PRIME QUALITY HICKORY
In [illegible] Write Box 426D, News-Star

ANNOUNCING
New Open for Business
Louisiana Waste Paper & Material Co.
We [illegible] Phone 6057
1808 DeSiard

Top Prices for Used Furniture
New York Furniture Co. Phone 4556

Pecans! Pecans! Pecans!
THE LIEBER CO., INC.
[illegible]

HONEST JOHN
[illegible]

Miscellaneous (32)

Merchants' Association
[illegible]
$50 Value for $15
[illegible]

Building Materials (34)

Dogs, Cats, Pets (36)

Chicks, Poultry, Eggs (37)

CHICKS
[illegible]
Red Comb Feeds
POULTRY SUPPLIES
CHICKS THE YEAR ROUND
[illegible]
Louisiana Hatcheries, Inc.
[illegible]

Financial

Money to Loan (30)

FOR CASH plus
BORROW AT 'PERSONAL'
first choice coast-to-coast

Here are two examples of the extra consideration shown at *Personal*. 1. Our new, simplified Application saves you time, speeds service. 2. We *prefer* to make loans of $25 to $250 or more on just your own signature. Come in today.

Second Floor
Room 209
Bernhardt Bldg.
Vernon Adkins, Mgr.

Personal FINANCE CO.

Articles For Sale

Furniture, Household (31)

WEEK-END BARGAINS
Slightly Used Furniture Radios

LIVING ROOM SUITES
Two and three-piece used living room suites. Prices range from ..... $4.95 To $19.95

RECONDITIONED GAS RANGES
All makes and models completely reconditioned. Priced from ..... $7.50 To $22.50

EASY TERMS—NO CARRYING CHARGE

USED RADIOS
Radios slightly used. All models and makes. Prices range from ... $6.95 To $59.95

BEDROOM SUITE
Slightly used 4-P. Walnut Bedroom Suites. Priced to sell $29.50

Millsaps Furniture Co.
303 Trenton St. West Monroe Phone 4546

Articles For Sale

Chicks, Poultry, Eggs (37)

BABY CHICKS
U. S.-approved pullorum-tested Royal Pred and Seed Store. Phone 1068.

U. S.-approved pullorum-tested chicks Red Comb feeds. Poultry supplies. LOUISIANA HATCHERIES, INC. 507 Trenton St. West Monroe

FAT HENS, FRYERS AND BROILERS—Price reasonable. Complete stock at all times. We deliver. Phone 4422 or 4628.

Produce & Feeds (38)

FOR SALE—150 tons good Lespedeza hay. See W. A. Southall, Warden, La.

Livestock (39)

AT STUD Val Allen registered Tenn Walking Stallion. Fee $15. W. A. Walker Phone 4331 632 Monroe, La.

Seeds, Plants, Trees (40)

CHRYSANTHEMUMS 75c Doz. up. 607 South 2nd. Phone 3243.

PANSIES, CALENDULA AND SNAPDRAGONS. Fine strong plants. Large Mixed Seed Packet 15c. South Grand. Phone 387.

PEACH TREES & APPLE Special [illegible] Large Colors. Free Seed [illegible] Free Beebe Nursery Co. Beebe, Arkansas.

PANSY PLANTS
Super Swiss Giant at Store.
[illegible] $1.00
[illegible] ALL 10c Per [illegible]
CAREY HOLMES
[illegible]
Phone 424 205 Cypress, West Monroe

Musical Mdse. (42)

USED GRAND PIANO
[illegible]

Typewriters, Add. Mach. (43)

Let Us Help You
With Your
Printing Problems
Ours Is a Complete Service
Call 4800 Today
Monroe Printing Co.

Real Estate For Rent

Furnished Rooms (45)

Room & Board (48)

LARGE lovely rooms. Rates to couples. Meals. 1115 Jackson. 5132.

BOARD AND ROOM—Couple, $12.00 week. Mrs. T. W. Young. Phone 3985-W.

MRS. COOK'S GUEST HOUSE. Large attractive room. Excellent meals. 201 Pine.

FRONT BEDROOM. Lady. Meals or hot plate. 513 Pine. Phone 1855-J.

Furnished Apartments (50)

TWO-ROOM furnished apt. Neat and comfortable. 202 Filhiol, W. Monroe.

TWO-ROOM apartment. Board near house. 809 Hudson Lane. 1229-J.

THREE-ROOM furnished apartment. Strictly private. 816 St. John.

RIO VISTA APARTMENTS. Completely furnished efficiency apartments. Bill paid. Here, Service. Weekly, monthly rates. Phone 3263.

DOWNSTAIRS APARTMENT. Garage. Couple. 202 McClendon, West Monroe. Phone 2020.

SIAMESE APARTMENT. Four beautifully rooms. Something different. College and Cypress. Phone 5615-R.

MODERN FURNISHED APARTMENT. Electric refrigeration. Couple. Close in. Phone 555.

NICELY FURNISHED 3-room apartment. 209 Riccio, West Monroe.

FIVE ROOMS. Bath. Garage. FOUR ROOMS. Bath. Garage. Clean and [illegible] 1183-J.

APARTMENT YOU WOULD APPRECIATE. [illegible] to 802 North 6th. 1183-J.

COUPLE ONLY. Two-room furnished apartment. Electricity. Private bath. Phone 3593-J.

FURNISHED APARTMENT. Electricity. Garage. 210 North 2nd. Phone 3849-W.

MODERN FURNISHED APARTMENTS. [illegible] 2400 South Grand. Phone 29.

NEATLY FURNISHED 2-ROOM APT. [illegible] Phone [illegible]

FURNISHED APARTMENT. [illegible]

FURNISHED 3-ROOM APT. [illegible]

FURNISHED APARTMENTS. [illegible] 2400 South Grand. Phone 29.

FURNISHED APARTMENT. [illegible]

MODERN FURNISHED APARTMENTS. [illegible] 2400 South Grand. Phone 29.

FURNISHED APARTMENT. [illegible]

FURNISHED APARTMENT. [illegible]

FURNISHED APARTMENT. [illegible]

Confucius Say, 'Wise Man Save Time'---Get Job Through Want Ads

Employment

Agents & Salesmen (20)

BIG DAILY PROFITS, extra cash bonuses. Represent large manufacturer. Show complete line tailored shirts, neckwear, hosiery, underwear, direct to wearer. No experience needed. Part or full time. Complete outfit free. Write today. Packard Corporation, Terre Haute, Indiana.

WANTED—Salesman in Ouachita or Morehouse parish. With car. Can make $25.00 to $35.00 week if work. See or write June Hudson, Farmerville, La.

Help Wanted---Female (21)

NEW CHRISTMAS CARD PLAN
GIVE FREE GIFT COUPON
With Southern Beauty Box 21 Christmas folders. Retails $1. Up to 100% profit. Sensational order-getting idea! Personal Cards with name, 50 for $1. Other moneymakers. Free samples. Southern Greeting Cards, Dept. 91, Memphis, Tenn.

WANTED—Four neat appearing girls to work in night club. Apply in person at Chenlere Inn, 8 miles out Hiway 80. T. G. Kincaid.

START OWN HOME BUSINESS. Attractive profits selling guaranteed quality hosiery, 59c. Free sales outfit. Silver Lady Company, Dept. C-151, 366 Fifth Avenue, New York.

CHRISTMAS CARD SALESPEOPLE
For best earnings show biggest selection personal Christmas Cards with sender's name. Low as 50 for $1. Six different low-priced and DeLuxe lines. Sensational 21-card $1 Assortment pays you 50c. Other big-profit sellers. Samples on approval. Janes Art Studios, 201 Anson Place, Rochester, N. Y.

CHRISTMAS CARDS. Easy-selling big-profit low priced Personal Cards. Also DeLuxe Personals, Stationery, Plus Box assortments. 100% profits! Samples Free. Wallace Brown, 225 Fifth Ave., Dept. 13431, New York.

CHRISTMAS CARDS—50 FOR $1
With sender's name imprinted. Big profits bring you easy, extra money. Also sell latest fad—$1 Assortment 21 smart Christmas Folders with sender's initial in gold, silver effect. 100% profit. Other fast sellers. Samples on approval. Artistic, 310 Way, Elmira, N. Y.

CHRISTMAS CARDS—Four sensational personal lines—low as 50—$1. Vast selection, including business, humorous, religious. Biggest profits. Box assortments. Samples free. Noel Studios, 9 E. 26th, Dept. 9640, New York.

REFINED LADY TO keep house for couple, care for baby. Write Monroe News-Star, Box 424-D.

Male & Female Help (22)

100 GOOD COLORED cotton pickers. Real cotton. Guy F. Stubbs.

Situations Wanted (23)

SALESMAN—Ten years experience in the furniture business. Now employed, but would like to better self. Write E. L., P. O. Box 13, Mer Rouge, La.

WANTED—Position as farm manager. Have had considerable experience and can furnish best of references. V. B. Morgan, Bastrop, La., Rt. No. 3.

ENERGETIC AMBITIOUS YOUNG MAN now employed, desires work as shipping clerk or outside salesman. Write Box 423-D, The News-Star.

GRADUATE PHARMASIST with best of references wants job. Would consider temporary work. Box 423-D News-Star.

YOUNG MAN WANTS JOB. In warehouse or filling station. Willing to work. High school education. Phone 1139-J.

Instructions

HIGH school graduates select a vocation now and lay a sound foundation for your future. Printing is one of America's largest industries and offers young men above the average in intelligence and ambition wonderful opportunities for advancement. Instructions offered in hand composition, press work, monotype keyboard operating, monotype caster operating and linotype operating. We have competent instructors with years of experience in the printing industry; modern equipment. For free catalogue write to V. C. Garriott, Secy.-Treas., Southern School of Printing, 1814-16 South Street, Nashville, Tennessee.

Business Schools (24)

LEARN A TRADE
Trained Men in Demand
Prepare for the Future
Printing has unlimited possibilities for advancement. Skilled workmen needed for the industry. The SOUTHERN SCHOOL OF PRINTING, 1814-16 South Street, Nashville, Tennessee offers systematic training. Efficient Instructors with years of practical experience; modern equipment valued at $250,000.00. Write for free catalog.

PILCHER'S Beauty School. New class forming. 110 Catalpa St. Phone 2220.

MONROE Beauty School, 315 Harrison street. Earn while learning. Enroll now.

Financial

Business Opportunities (27)

FOR SALE—Combination barber shop and pool room. Three chairs, two pool tables. A-1 condition. Sacrifice for quick sale. Reason for selling owner deceased. Write or phone Mrs. C. E. Greer, Lake Providence, La.

CAFE FOR SALE. Best business in Monroe for capital invested. Business from all of the Monroe trade territory. All inquiries write to Box 422-D News-Star—World.

Money to Loan (30)

See Me for
FHA LOANS
4½% Interest
COMMERCIAL LOANS
4% Interest
FHA Loans made in Monroe, West Monroe and cities in surrounding areas.
E. W. CRUSE
302 Ouachita Bank Bldg. — Phone 5400
or Write P. O. Box 982

AUTO LOANS
Auto Financing Exclusively
- No Endorsers
- No Red Tape
- Strictly Confidential
- Bring Car and Title Papers
- Drive Away With the Money
- Present Payments Reduced—18 Months to Pay

MOTORS SECURITIES COMPANY, INC.
500 Walnut St. Monroe, La.

NEED money? See Vernon Adkins, 209 Bernhardt Bldg. Phone 1286.

Articles For Sale

Furniture, Household (31)

WE TRADE FOR OLD FURNITURE
MILLSAPS FURNITURE CO.
303 Trenton—West Monroe—Phone 4546

ELECTROLUX REFRIGERATOR. Practically new. Ten payments paid. Owner out of business. Will give equity. Phone 5559-W.

We Sell Used Furniture
MILLS FURNITURE CO.
423 Trenton, — West Monroe — Phone 420

FOR SALE. One bed, springs, mattress, one dresser. 107 South Fifth.

Articles For Sale

Wanted to Buy (31-A)

HIGHEST CASH PRICES FOR HENS, FRYERS, PRODUCE. 1705 WASHINGTON

WE BUY AND SELL USED FURNITURE. Phone 1914. 915 DeSiard. Bell Furniture Co.

WANTED
PRIME QUALITY HICKORY
In your reply state definitely whether you can supply either logs or cut-to-size dimension.
Write Box 426D, News-Star

ANNOUNCING
Now Open for Business
Louisiana Waste Paper & Material Co.
We buy old newspapers, magazines, metal.
1818 DeSiard Phone 6037

Top Prices for Used Furniture
New York Furniture Co. Phone 5500

Pecans! Pecans! Pecans!
ANY SIZE—ANY QUANTITY
THE LIEBER CO., INC.
200 South Grand Street, Monroe
L. D. Phone 245 or 6064

MILLS FURNITURE CO. We pay top prices for all kinds of used furniture. Phone 420.

WANTED TO BUY all kinds of second-hand furniture. We pay highest prices. Phone 362. Dixie Furniture Exchange.

WE PAY CASH for all kinds of used furniture. Exchange Furniture Store. 108 North Sixth. Phone 384.

HONEST JOHN
PAYS MOST FOR USED FURNITURE AND CLOTHING—Sells for less. Free deliveries. 924 DeSiard. HONEST JOHN'S Phone 4810

Miscellaneous (32)

Merchants' Attention
One pair Fairbanks platform scales. All metal. 500-pound capacity.
$30 Value for $15
Call Campbell at 118

Building Materials (34)

PAINT NOW
SPECIAL OFFER
Paint, protect and beautify your property before winter at trifling expense. $1.00 package makes 3 gallons of paint when added to milk. Good for general use around the house, for fences, garages, brick, etc. Covers old surfaces. One coat does the work usually requiring two. White or red, state color. $1.60 postpaid. Buyers Service Bureau P. O. Box 523, Houston, Tex.

Dogs, Cats, Pets (36)

TRAINED BIRD DOGS for sale. J. W. Sisemore, Choudrant, La.

Chicks, Poultry, Eggs (37)

CHICKS
U. S.-Approved Pullorum-Tested
Red Comb Feeds
POULTRY SUPPLIES
CHICKS THE YEAR ROUND
Jesse L. Brown, Mgr.
Louisiana Hatcheries, Inc.
507 Trenton St. West Monroe, La.

Articles For Sale

Chicks, Poultry, Eggs (37)

BABY CHICKS
U. S.-approved pullorum-tested Royal Feed and Seed Store. Phone 1068.

U. S.-approved pullorum-tested chicks Red Comb feeds. Poultry supplies.
LOUISIANA HATCHERIES, INC.
507 Trenton St. West Monroe

FAT HENS, FRYERS AND BROILERS—Price reasonable. Complete stock at all times. We deliver. Phone 4422 or 4528.

Produce & Feeds (38)

FOR SALE—150 tons good Lespedeza hay. See W. A. Southall, Warden, La.

Livestock (39)

AT STUD. Val Allen registered Tenn. Walking Stallion. Fee $15. W. A. Walker. Phones 4351—833. Monroe, La.

Seeds, Plants, Trees (40)

CHRYSANTHEMUMS—75c Doz. up. 607 South 2nd. Phone 3263.

PANSIES, CALENDULA AND SNAPDRAGONS. Fine strong plans. Lane Wilson Seed Store. 115 North Grand. Phone 387.

PEACH TREES 5c, APPLE 7c. Special discount given on large orders. Free—Send for catalogue—Free. Beebe Nursery Co., Beebe Arkansas.

PANSY PLANTS
Super Swiss Giant at Store, per 100 ..... $1.00
Mail orders promptly filled. Add 10c per 100 for postage and packing.
CAREY HOLMES
"A Friend to All"
Phone 428 — 908 Cypress, West Monroe

Musical Mdse. (42)

USED GRAND PIANO
We would be willing to sell a good used small national advertised Baby Grand piano for only $195.00. Terms $2.00 weekly to home of reliable party. Write, wire or phone today at our expense. For full detail. Phillip Werlein, Ltd., 627 Market St., Shreveport, La.

Typewriters, Add. Mach. (43)

Let Us Help You With Your Printing Problems
Ours Is a Complete Service
Call 4800 Today
Monroe Printing Co.

Real Estate For Rent

Furnished Rooms (45)

WANTED—Gentleman to share nicely furnished room. Connecting bath. Front entrance. Phone 4720.

NICELY FURNISHED BEDROOM. Close in. Gentlemen. Garage. 112 Texas Ave. Phone 37.

COMFORTABLY FURNISHED BEDROOM. Adjoining bath. 510 Pine. Phone 608-J.

BEDROOM—Front entrance. Connecting bath. Garage $2.50 week. Call 629-W. after 6 p.m.

LARGE FRONT BEDROOM. Adjoining bath. Garage. Phone 3636-R.

FRONT ROOM. New furniture. Inner-spring mattress. Private entrance. 309 Stubbs. Phone 5455-J.

TWO FRONT BEDROOMS. Newly papered Connecting bath. Garage. 401 Ouachita.

FURNISHED BEDROOM—Close in. Convenient bath. 312½ Grammont. Phone 3661-J.

FURNISHED BEDROOM. Next to bath. 2021 South Grand.

NICE BEDROOM. Garage. 511 Rochelle Ave. Phone 5278.

FRONT BEDROOM. Private entrance. 3 blocks town. Connecting bath. Call 1004.

Room & Board (48)

DESIRABLE 5-room lower duplex on North Side. Water paid. Yard kept. Apt. 300 Auburn. Gas and water paid. W. D. King. Phone 649.

Real Estate For Rent

Room & Board (48)

LARGE lovely rooms. Rates to couples. Meals. 1115 Jackson. 5132.

BOARD AND ROOM—Couple. $12.00 week. Mrs. T. W. Young. Phone 3985-W.

MRS. COOK'S GUEST HOUSE. Large attractive room. Excellent meals. 201 Pine.

FRONT BEDROOM. Lady. Meals or hot plate. 513 Pine. Phone 1857-J.

Furnished Apartments (50)

TWO-ROOM furnished apt. Neat and comfortable 203 Filhiol, W. Monroe.

TWO-ROOM apartment. Brand new house. 806 Hudson Lane. 1299-J

THREE-ROOM furnished apartment. Strictly private. 816 St. John.

RIO VISTA APARTMENTS. Completely furnished efficiency apartments. Bill paid. Hotel Service. Weekly, monthly rates. Phone 9203.

DOWNSTAIRS APARTMENT. Garage. Couple. 109 McClendon, West Monroe. Phone 2620.

SIAMESE APARTMENT. Four beautiful rooms. Something different. College and Concordia. Phone 5619-R.

MODERN FURNISHED APARTMENT. Electric refrigeration. Couple. Close in. Phone 979.

NICELY FURNISHED 3-room apartment. 209 Stella, West Monroe.

FIVE ROOMS. Bath. Garage.
FOUR ROOMS. Bath. Garage. Clean and up to date.
Nice surroundings. See owner. 200 Roselawn.

APARTMENT YOU WOULD APPRECIATE by coming to 802 North 6th. 1189-J.

COUPLE—3-room furnished apartment. Electrolux. Private bath. Phone 3753-J.

FURNISHED APARTMENT. Electrolux. Garage. 810 North 2nd. Phone 3849-W.

MODERN FURNISHED RIVERVIEW apartments. 2900 South Grand. Phone 3280.

BEAUTIFULLY FURNISHED four rooms upstairs. Adults only. Phone 3606.

TO COUPLE—Three-room furnished apt. Private bath. 407 Arkansas.

FOUR-ROOM APT. Private bath. Electric refrigeration. Garage. Phone 1100.

FURNISHED 3-ROOM APT. Private bath. 1904 Jackson.

TWO ROOM FURNISHED APARTMENT. Private bath. 117 Louise Anne.

MODERN FURNISHED RIVERVIEW apartments. 2900 South Grand. Phone 3280.

FURNISHED APARTMENT. One room, kitchenette, sink. $3.50. $3.75. 319 Catalpa.

ATTRACTIVE NEWLY-DECORATED 4 rooms. Modern conveniences. Garage. Phone 199.

FURNISHED ROOMS for housekeeping. Sink. Garage. 210 Stone Avenue.

FURNISHED TWO-ROOM APARTMENT. Sink. Adjoining bath. 516 Breard. Phone 2815-W.

LARGE FURNISHED room, kitchenette. Sink. 214 Pine. Phone 775-W.

DESIRABLE 5-ROOM lower duplex on north side. Water paid. Yard kept.
Lovely 4-room brick apartment. 408 Rochelle. 300 Auburn. Gas and water paid. 649. W. D. King.

TO COUPLE—Two-room furnished apartment. 412 Calypso.

FURNISHED APARTMENT—Bills paid. Electric refrigeration. 203 Mulberry.

5101 GORDON—Clean, nice 2-room front apartment. Phone 1463.

FOR RENT—Modern furnished brick apartment. Apply 401 Auburn. Ring 1312.

MODERN furnished apartments. 2709 South Grand. Phone 1120. Trimble Apts.

FURNISHED APARTMENT. With bath. Close in. Reasonable. Call 608-W. 509 Pine.

BEDROOM. Breakfast room. Use of kitchen. Garage. 511 Rochelle Ave. Phone 5278.

FIVE-ROOM FURNISHED DUPLEX—NORTH SIDE. PHONE 2479 FOR APPOINTMENT.

Unfurnished Apartments (51)

NEW 4-ROOM apartment, entirely private with bath. 115 Stone.

TWO ROOMS, nicely located. Near bus. 211 North 6th. W. M.

SMALL APARTMENT. 4334 DeSiard. Phone 632.

NEW FOUR-ROOM GARAGE apartment. Bath. 110 South Fourth.

TWO NICE LARGE UNFURNISHED ROOMS. 306 Austin Ave, West Monroe.

TWO UNFURNISHED ROOMS. Adjoining bath. 601 Moore.

2 UNFURNISHED ROOMS—Front and back entrance. 511 Stella, West Monroe.

Real Estate For Rent

Unfurnished Apartments (51)

FOUR ROOMS. Bath. Garage. 2203 South Grand. Newly decorated inside and outside. See owner. 200 Roselawn.

Unfurnished Houses (53)

MODERN 6-room home. Weatherproofed, attic ventilation. 1311 Spencer. Phone 4551-M after 5 p.m.

4-BEDROOM HOUSE. 108 Georgia. 6-room house. 205 Jack McHenry. Small unfurnished cottage in Fox Court. Suitable for working couple. Mrs. R. E. Davis. 1094.

FOUR BEDROOM HOUSE. Good condition. $30.00 month. Phone 3939.

SIX-ROOM HOUSE. Ten miles from W. Monroe on Highway No. 80. Ten acres. Good water. Electric lights. Dr. E. G. Calvert. Phone 634.

FIVE ROOM HOUSE. $17.50. 402 Jackson. West Monroe. Phone 587.

Real Estate For Sale

Residences (56)

FOR QUICK SALE
Nice 5-room house. Small 2-room house. 10 acres land, spring of water ½ mile from city limits West Monroe on White's Ferry road. Phone 5400.

3611 LEE AVE. 5-room house and store building. Already financed. Price $2,450. Call 5400.

BARGAIN IN 5-ROOM HOME. Reconditioned throughout. 404 Thomas Ave. Bargain at our low price $2,850. Phone 5400.

SMITH ST. NEAR JUNIOR COLLEGE. 5-room house only 1 year old. Already FHA financed. Payments $23.00 monthly. Priced for quick sale as owner has been transferred. $3,275. Phone 5400.

FOR QUICK SALE
Nice 5-room house. Small 2-room house. 10 acres land, spring of water ½ mile from city limits West Monroe on Whites Ferry road. Phone 5400.

5-ROOM HOME and SLEEPING PORCH. Well constructed. Located on spacious lot. In 300 block South 1st St. West Monroe. For quick sale $2,000. Phone 5400.

FOUR-ROOM HOUSE—2402 Hawes street. Good condition. Price reasonable. Phone 3841.

922 MONTGOMERY AVE. West Monroe A Well built 5-room house and bath. For quick sale $2,100. Phone 5400.

BARGAN—Less than 2 years old. 5-room house and sleeping porch, 2 lots 50x187 ft. North 8th St. 200 block, McGuire Addition, West Monroe. For quick sale $3,500. Financed FHA. Phone 5400.

4-ROOM HOUSE AND BATH. Hardwood floors, recently conditioned inside and out. 305 Madison St. West Monroe. Must sell $1,700. Phone 5400.

SEE ME FOR
COMPLETE LISTINGS
H. O. L. C. PROPERTIES
North Monroe South Monroe
West Monroe
10% Down—4½% Interest
15 YEARS TO PAY
E. W. CRUSE
3rd Floor, Ouachita Bank Bldg.
Phone 5400

Lots (57)

FOR SALE—Very desirable lot in Cole addition near College. Price $375.00 cash. Luther Reed & Co. Phone 3050.

BUILDING SITES
1 To 10 Acre Tracts
$100 to $250 Per Acre
Only 6 Blocks Bus Line. Can be bought on Easy Terms.
E. W. CRUSE
Phone 5400

Farms, Acreage (59)

NICE 5-ROOM HOUSE, large barn, young orchard, 48 acres of land, all under fence 7 miles from West Monroe just off Hwy. 80 on Harrell Road. $1,700. Phone 5400.

9-MILES FROM MONROE just off Natchitoches road. 80-acres land. 4-room house. Reduced to $795 for quick sale. Phone 5400.

Automotive

Used Cars (63)

FOR SALE—REASONABLE
1936 model master Chevrolet coupe. New paint. Motor and tires. Good condition. Heater and radio. See car at Central No. 2.

'29 FORD ROADSTER. Pick-up body. $37.50. 711 Wood St. West Monroe.

Real Estate For Sale

Residences (56)

2109 South Grand

A modern home with every convenience. All built-in features, select lighting equipment, spacious living room, dining room, kitchen, 2 bedrooms, glassed-in sleeping porch, tile bath. All shades, drapes, stoves, Venetian blinds, ceiling fans, attic ventilation included in sale price. Double garage with outside plumbing. Lot 75x155, and beautifully landscaped with shrubbery, large pecan trees, magnolia trees, etc. Paving all paid. For quick sale owner will accept $7,350. Can be shown by appointment only.

Luther Reed &. Co.
Phones 3050 or 5092

Real Estate For Sale

Real Estate Loans (61)

LOANS
ON REAL ESTATE
5%
Direct reduction plan
PEOPLE'S HOMESTEAD AND SAVINGS ASSN.

Automotive

Used Cars (63)

WE PAY CASH
For Good Clean
USED CARS
MONROE MOTOR CO.
510 Walnut St.

Bargains!

'39 Ford DeLuxe V-8 Tudor	$425
'39 Chevrolet DeLuxe Coupe	425
'37 Dodge Coupe	185
'36 Chevrolet Town Sedan	145
'36 Ford V-8 Tudor	165
'33 Chevrolet Sedan	95
'36 Chevrolet Coupe	145

MOTORS SECURITIES CO.
500 Walnut St. Phone 1553

Week-End
Specials

1936 Ford Tudor	$165
1931 Ford Model A	75
1937 Ford "60" 2-Door	265
1937 Ford "85" Fordor	275
1938 Chevrolet 2-Door	295
1939 Chevrolet Coach	395

We Have Any Make of '40 Model You May Want

Monroe Motor Co.
318 Walnut Street

Automotive

Used Cars (63)

1930 BUICK 4-door sedan. Privately owned. Sacrifice. Phone 5297.

Used Parts for All Cars
Weinberg Auto Parts. Phone 5888

USED PARTS
We specialize in used Chevrolets, Ford, Plymouth passenger car and Tuck parts. Mail orders given prompt attention
COSGROVE & RITTER AUTO PARTS
1919 DeSiard St. Phone 233

Automotive

Used Cars (63)

GUARANTEED PAINT JOBS. First class fender and body work. Reasonable. Olcott Motors. 211 Walnut. 913.

Wanted Automobiles (66)

Top Prices For Used Cars
Weinberg Auto Parts. Phone 5888.

HIGHEST CASH PRICES for good used cars. Buy, sell, trade. Used Car Exchange. 1111 DeSiard. Phone 221.

Automotive

Used Cars (63)

MARKET EXPERTS PREDICT
USED CAR SHORTAGE
BUY WHILE PRICES ARE LOWEST
We Need the Room—You Need the Car

1940 Mercury 4-dr. Sedan	$845	1935 Buick 4-dr. Sedan	$195
1939 Pontiac 4-dr. Sedan	645	1937 Studebaker 4-door	265
1939 Olds 4-dr. Sedan	645	1934 Ford Tudor	75
1938 Olds 4-dr. Sedan	495	1935 Ford Tudor	165
1938 Plymouth 4-dr. Sedan	445	1929 Ford Coupe, clean	75
1937 Chevrolet 2-dr. Sedan	395	1933 Dodge 4-door	50

Open 7 days Week Till 9 P. M.
50 OTHER BARGAINS TO SELECT FROM
TWIN CITY MOTORS
Washington & N. 2nd Used Cars Phone 2028

Don't Delay! Buy Now!
Prices were never lower. Terms were never easier. A big clean stock of '41 Buick trade-ins to select from.
SEE US BEFORE YOU BUY

1940 Pontiac Coupe	$625
1939 Buick Coach	695
1939 Chevrolet Coach	485
1938 Chevrolet Coach	395
1936 Buick Sedan	330
1937 Oldsmobile Sedan	425
1936 Oldsmobile Coach	295
1938 Dodge Sedan	485
1938 Pontiac Coach	475
1935 Packard Sedan	225

LENNON MOTOR CO.
Corner Washington and North Fourth
Phones 1462—3010

Results!!

OLCOTT MOTORS
211 N. Second St. ~ Phone 816
MONROE, LA.
October 24, 1940

GENUINE ACCESSORIES AND PARTS • COMPLETE LUBRICATION SERVICE • WASHING PAINTING REPAIRING RECONDITIONING • BRAKE TESTING BRAKE LINING FENDER REPAIRS BODY WORK • IGNITION STARTER GENERATOR ALL ELECTRICAL SERVICE • TOWING SERVICE • TIRES & TUBES SALES AND SERVICE • DEPENDABLE USED CARS

Monroe News-Star--World
Monroe, Louisiana

Attention: Classified Advertising Department

Gentlemen:

I want to express to you our thanks and complete satisfaction for the marvelous results we have achieved from the small used car ads we ran in your newspapers. On October 16th, we ran a two column by three inches ad and followed this up by two more ads of the same size and from these ads, we have traced twenty-four sales of used cars. This is why we are taking this opportunity to brag to you on the marvelous results from these small ads.

You can count on us for continued advertising and a booster for your newspapers.

Thanking you, I am,

Yours very truly,

OLCOTT MOTOR COMPANY

A. S. Olcott,
President

ASO:oc

Monroe News-Star---World
Classified Dept. Ph. 4800
"Where The Buyer & The Seller Meet"

FOR CASH plus
BORROW AT 'PERSONAL' first choice coast-to-coast

Here are two examples of the *extra* consideration shown at *Personal*: 1. Our new, simplified Application saves you time, speeds service. 2. We *prefer* to make loans of $25 to $250 or more on just your own signature. Come in today.

Second Floor
Room 209
Bernhardt Bldg.
Vernon Adkins, Mgr.

Personal FINANCE CO.

Articles For Sale

Furniture, Household (31)

WEEK-END BARGAINS
Slightly Used Furniture—Radios

LIVING ROOM SUITES
Two and three-piece used living room suites. Prices range from ..... $4.95 To $19.95

RECONDITIONED GAS RANGES
All makes and models completely reconditioned. Priced from ..... $7.50 To $22.50

EASY TERMS—NO CARRYING CHARGE

USED RADIOS
Radios slightly used. All models and makes. Prices range from ... $6.95 To $59.95

BEDROOM SUITE
Slightly used 4-pc. Walnut bedroom Suites. Priced to Sell $29.50

Millsaps Furniture Co.
303 Trenton St. West Monroe Phone 4546

PLANS BUILDING

Construction Started On 12-Story Structure At Charleston, W. Va.

The United Carbon company has started the construction of a new twelve story office building at Charleston, W. Va., it was announced here Saturday.

The cost of the building will be in excess of $500,000 which does not include the cost of the site. This building will be one of the largest single units of new construction in the state of West Virginia, and the most modern office structure. It will be the executive headquarters of the far-flung interests of the United Carbon company. Six floors will be required by the United Carbon company for their offices. The completion date of the building is set for March 1. On March 31, or immediately thereafter, there will be a public opening held by the the United Carbon company for several days for public inspection. This building is reputed to be the newest type of office structure in the United States.

Streamlined, the building will contain twelve stories, and a basement with a sub-basement. The twelfth story is a penthouse, called a roof-deck, and there will be a second penthouse of smaller proportions. The ground floor will be faced with polished black granite, and the upper stories will be gold brick, to bear out the United Carbon colors of black and gold. Polished bronze trim will be employed over the exterior. Glass brick will be utilized for stairway lighting. All windows are to be equipped with venetian blinds. A particularly attractive feature in connection with the building will be specialized parking facilities for the convenience of tenants of the building and guests.

Interior walls will be of gypsum block. Floors and corridors will be laid with rubber tile. The first floor will be covered in an artistic design of terrazzo. The building will have an air conditioning and heating system of newest design for year around service. Facilities are expected to be made for illuminating the building at night. Its color, by day or night, will make it a conspicuous river-front edifice, as it is constructed on the six lane boulevard along the Kanawha river.

The United Carbon company has grown steadily the last fifteen years under the present management. The company has carbon plants located in Louisiana and Texas, with gas production in West Virginia, Kentucky, Pennsylvania, Oklahoma, Kansas and Louisiana. They also have oil production in New Mexico.

The officials living in Monroe are C. H. McHenry, secretary and director; George G. Weaks, Sr., and W. B. Clarke, directors. The local operations are under the direction of H. W. Engstrom, general superintendent; H. E. Norrick, engineer, and A. M. Doehla, Monroe office manager.

The Valley Railroad, one mile in length, in McKean County, Pa., is the shortest line-haul railroad in the United States.

FUTURE HOME OF UNITED CARBON

A scale model of the 12-story, $500,000 home office building of the United Carbon Company which is now under construction at Charleston, W. Va., is reproduced in the above photograph. This unusual model was designed by Robert E. Martens, son of Walter F. Mortens, the Charleston architect who designed the half-million dollar United Carbon building.

WORLD'S FAIR END WILL COME SUNDAY

NEW YORK, Oct. 26.—(AP)—The lonely wail of a bugle will sound the official requiem at midnight Sunday for the New York World's fair, after a two-year run that has drawn nearly 45,000,000 visitors to Flushing Meadows.

The bugler sounding "taps" on the shores of Liberty Lake in the amusement area will signal the official end of the $150,000,000 exposition, but fun-seekers will be permitted a final fling into the morning hours before the gates finally are closed. To keep their frolicking within bounds, 1,000 uniformed patrolmen will be on hand.

Next week, workmen will begin demolishing the hundreds of buildings and converting the site into a city park.

NOT SAME DAVIS

Monroe Davis, charged in city court Friday with intoxication, is not the Monroe Davis who is employed at the American National Life Insurance Company.

Motor transport statisticians say the auto industry is responsible directly or indirectly, for one seventh of all pay envelopes.

Odd Items In The News

(By Associated Press)

UNFULFILLED SENTIMENT

AUBURN, N. Y.—A man who has been jailed numerous times for such things as vagrancy, abandonment, drunkenness and larceny is back in the cells of the law at Auburn prison.

He is easy to identify. On his right forearm is a tattooed motto. "Death before dishonor."

SO THE NEIGHBORS MAY KNOW

MOLALLA, Ore.—A farm home may be divided, but the right of free opinion is sacred, so long as the holder of the opinion takes credit for it.

In a window was a picture of one of the presidential candidates. Beneath the picture was the following qualification in large lettering:

"This just applies to Allan and the hired man."

ENOUGH'S ENOUGH

ESTACADA, Ore.—Estacada residents string along with their feathered and four-footed friends but their patience is near the breaking point.

They had no objections to the pheasants eating with their chickens, or the deer grazing on their lawns, or the coyotes howling on the outskirts of town, but if those two black bears which have been wandering around the streets don't stop snorting so loudly that they wake people up, steps will be taken.

WET TRACK

OAKLAND, Neb.—Roland Locke, famed sprinter in his college days, wasn't fast enough to escape a bad odor.

He stepped on a skunk while hunting, which ended his sport for the day. He rode into town with his clothes hanging from the end of the car.

REAL ESTATE TRANSFERS

From Peter Fasi, Inc., to J. W. Wheelis, lots 4 and 5 of block 5, of Austin and Eby's first southern addition to the city of West Monroe, $1,000 cash.

Monroe Grocer Company, Ltd., to Tony Lapietra, two certain lots of ground being part of block A of Ross' addition to the city of Monroe, fronting 100 feet on Grammont street, $275 cash.

Aubrey C. Lovette to Jerome Harry Malek, lot 3 and all improvements of block 2, unit No. 1, of sections 37, 38 and 39, township 18 north, range 3 east, of H. M. McGuire's Highland Park subdivision, $200 cash.

TECH ANNOUNCES ANNUAL PROGRAM

Homecoming Celebration Will Be Staged On Campus Nov. 8 And 9

RUSTON, Oct. 26.—(Special)—Hundreds of "old grads" and former students of Louisiana Tech are expected to return to their alma mater Friday and Saturday, November 8 and 9, when they will be given a warm welcome and "plenty of entertainment," according to the officials in charge of this year's homecoming celebration.

Tech movies, a three-act play, tours of the campus, a parade, a football game between Tech and Louisiana College and a dance will be highlights of the program.

"First Lady," a three-act play to be presented in the new Howard Auditorium by the Tech Theater Players, will open the program planned for the returning alumni. This is the first major production attempted by the student actors this semester under the direction of Miss Vera Alice Paul, head of the speech department.

Former students will sign the registration books and get their official alumni ribbons at a booth to be placed near the ornamental fountain in the center of the quadrangle, it was announced. Visitors will be taken on a tour of the campus by Blue Jackets, coed pepsters, and members of Beta Sigma, composed of former Boy Scouts.

The annual coffee will be held this year in the new senior girls' dormitory from 10 to 11:15 a.m.

Followers of the red and blue football team will be given an opportunity to see movies of some of the Tech grid games of this season. The movies will be shown in the auditorium from 10 to 11 a.m.

A general meeting of the alumni, faculty and students will be held in the auditorium from 11:15 a.m. to 12 o'clock noon.

Those taking part in the annual homecoming parade through the business section of Ruston will meet in front of the freshman girls' dormitory, where the line of march will begin at 1 p.m. In addition to the queen and maids to be chosen by the "T" Club, the Blue Jackets, the 75-piece Tech band and private cars and commercial floats will be seen in the parade. The queen and her maids will ride on a special float, it was announced.

The homecoming football game will begin at 2 p.m., it was announced.

Concluding the homecoming program will be a students-alumni dance beginning at 8 p.m. in the men's gymnasium. The Tech Collegians, student orchestra, will furnish music for the event.

PROFESSOR AT NORMAL PUBLISHES TEXTBOOK

NATCHITOCHES, Oct. 26.—(Special)—Professor A. G. Alexander, head of the department of languages at Louisiana State Normal College here, is the author of a new textbook, "Outline and Manual of World Literature."

The new book contains 57 chronologically and ethnically distinct literary periods. The works of 203 important authors are discussed with regard to their particular genius and literary merit, and 293 classics are reviewed in content, literary value and meaning in the new book.

...AT THE WHEEL

36,842 people were killed by automobiles in 1935. Undoubtedly poor vision was the cause of some of these accidents which might have been avoidable. Your life, your family's life and your neighbor's life are in your hands when you are at the wheel. Play safe. Let us check your eyesight

DR. MAXWELL FINK

Terms Easily Arranged
Registered Optometrist
425 DeSiard

The War Today

By DeWitt MacKenzie
(Associated Press Foreign Affairs Writer)

There is every indication that civilian morale in both Germany and Britain is going to be deliberately subjected to a gruelling test from now until spring.

Each nation is bent on smashing the spirit of its opponent by starvation and other hardships so terrible as to cause despair and capitulation.

An important feature of this war of strangulation is the fierce bombing of industrial areas and supply centers which inevitably must result in loss of civilian life and impose a nerve strain highly dangerous to morale. Friday night's violent bombing duel across the channel emphasized the vast importance attached to this line of strategy by both sides.

What with the battle of the Mediterranean boiling up, and the negotiations between Hitler and France, we may be inclined to overlook this more somber operation of economic strangulation. But we shouldn't, for it represents one of the vital features of the conflict and one which, to my mind, will have more to do with determining the outcome of the war than will bullets.

Lest there be any doubt as to what is happening, both Nazis and British are openly bombarding each other with radio broadcasts, with literature dropped from the air, and with word-of-mouth propaganda spread by agents, urging the people to revolt against their governments.

I dare say some of the inspiration for these attacks on public morale comes from the fact that it was largely a collapse of the spirit of resistance among the German public which caused the surrender of Germany in the World War.

Actually, this struggle through the cold winter months, which in themselves will add to the privations of the people, means no change in Britain's procedure excepting an intensification of operations. She laid down economic strangulation as her fundamental policy at the outbreak of the war, and hasn't deviated from it an inch. This is natural in view of her command of the seas, which has permitted the establishment of such an air-tight naval blockade as virtually to sever seaborne supplies to the continent.

Hitler at first paid little attention to the blockade, being convinced that he was going to win the war by blitzkrieg. He was forced to change his tactics in mid-summer, however.

This was due partly to the fact that it began to look as though England would weather the storm, and partly because Britain had made the blockade effective on the whole continent after the Nazi occupations of neutral countries. This extension of the blockade cut off huge supplies which were being imported by neutrals and re-exported to Germany.

Since then the Nazi chief has made a fierce drive on British shipping, both by submarines (which he reportedly is building in large numbers) and by bombers.

There is wide divergence between the German claims of shipping sunk and British admissions of losses. However, the sinkings have been heavy.

British Minister of Agriculture Hudson summed the position up succinctly only last Tuesday in the house of commons. He said Britain's food position has been improving rapidly. He added, though, that rigid economy was necessary because "I cannot foretell the shipping position this winter."

Germany, for her part, still has considerable supplies (how large is a carefully guarded secret), but the position is serious enough so that there long has been rigid food rationing. Conditions already are so bad in many other countries that America is being pressed to intervene and provide food, a proposal to which Britain objects strenuously, since her main weapon to ensure survival of her empire rests in the policy of economic strangulation.

Thus Germany's escape is to smash that blockade in one way or another. Along with this Hitler is trying to establish an aerial counter-blockade on the British isles. That is sound strategy, because England is largely dependent on imports for her existence.

To my mind Britain's danger isn't that her merchant shipping may be wiped out, for her losses thus far aren't a cause for grave worry, but that the Nazis may be able to sink enough supply ships to pinch England hard.

It isn't so much the loss of a ship that matters right now—it's the loss of its cargo.

Thus far there has been no indication that Britain is in danger of losing control of her home waters. Should she do so, however, she would be in the gravest possible danger.

BALLOTS ARE MAILED FOR ABSENTEE VOTING

BATON ROUGE, Oct. 26.—(AP)—Parish court clerks throughout the state today began receiving absentee ballots for the November 5 presidential and state constitutional amendment election.

Anyone certifying he will be unable to be present at his home precinct to cast a ballot on the regular election day may vote absentee until midnight, Saturday, November 2.

WHAT TO TELL YOUR DAUGHTER!!

If your daughter is approaching womanhood—is in her early 'teens and is restless, nervous and moody, if she's bothered by cramps, headache or weak spells due to female functional disorders—have her try Lydia E. Pinkham's Vegetable Compound.

Pinkham's Compound is one of the MOST EFFECTIVE medicines made to help such weak, nervous girls and women (like this famous medicine has proven for over 60 years by hundreds of thousands of grateful women). Also a fine tonic! Try it, for what it does for one girl or woman may be beneficial for your daughter. Try it!

$15 TO $20 FOR YOUR OLD STOVE...

ON ANY BRAND NEW DELUXE TAPPAN Gas Range

Free! 15-Pc. Set 'PYREX' Ovenware and Flameware

This complete set sells regularly for $7.95—NOW GIVEN AT ABSOLUTELY NO ADDITIONAL CHARGE with any Tappan range purchased during this sale! Cook in it—serve in it—it's genuine heat-resistant Pyrex glassware.

- CASSEROLE AND COVER
- BREAD or LOAF PAN
- UTILITY DISH
- TEAPOT
- 2 PIE PLATES
- MEASURING CUP
- OPEN BAKER
- 6 CUSTARD CUPS

ONE WEEK ONLY!

New Low Terms!

Now! At Amazing New Low Prices!

Deluxe "TAPPAN" with "Visualite" Oven, Timer, Light and Burner Covers

With the sensational new "Visualite" oven that enables you to watch food as it bakes. Automatic timer cuts off oven when food is done. Enjoy a new degree of kitchen freedom!

Priced at $114.50
Trade-in 15.00
YOU PAY 99.50
Small Carrying Charge for Terms

● Certified Performance Tappans as Low as $199.50 and Your Old Range!

BIG NEW DELUXE MODEL

For cooking perfection this miraculous new Tappan range leads the field! All porcelain—with divided top that gives you a center service table. Has large oven with low-temperature wide flame burner; ball-bearing drawer broiler with drop door—and many other thrilling new features! See it tomorrow!

- OVEN HEAT CONTROL
- AUTOMATIC LIGHTING
- OVEN BURNER LIGHTER PORT
- PORCELAIN BURNER TRAYS
- BUNDLED WOOL INSULATION

Now only $99.50
Less trade-in 15.00
You Pay 84.50
Small Carrying Charge For Terms

MONROE FURNITURE Company, Ltd.
132 N. Second St. Phone 5200

BORROW CASH ON YOUR CAR WHETHER PAID FOR OR NOT

You can borrow cash on your car whether you have it paid for or not, or we will reduce your car payments no matter who you owe, or BOTH. Drive to 500 Walnut street. We will fix everything up for you right there before you leave, with NOTHING DUE UNTIL DECEMBER, and with as long as 18 months to repay, if we possibly can. It's our business to loan cash on cars, and we want to make this a big month. It makes no difference to us where you live, and we require no signature except your own. If CASH will help, see us Monday.

MOTORS SECURITIES COMPANY, INC.

MEET FRIENDS WHERE FRIENDS MEET

THE RENDEZVOUS

Thanks You

MONROE---WEST MONROE AND NORTHEAST LOUISIANA

We Knew You Would Like The New Original

CORN DOG

Made With Swift's Premium Pure Meat Skinless Frankfurter Baked Into a Special Corn Batter "A Meal in Itself"

10c

It's Monroe's Newest Treat — Try It!

Let Our Smiling Southern Car-Hop Boys Serve You

Found Only At The Rendezvous

We served this delicious new treat to Hundreds and Hundreds of Patrons yesterday. Many new faces found their way to The Rendezvous to make the acquaintance of OUR Exclusive Delicious Dishes

We Congratulate The NEWS-STAR---WORLD on the Pulling Power of their newspaper. This is the only medium of advertising we used to introduce Corn Dog and Chick-In-Nest to Our Patrons and the results were overwhelming.

DRIVE OUT---BRING YOUR FRIENDS TO DINNER The Best Food in Town

Special Sunday 5 Course Dinner 75c 2 for 76c
Bring Along the Children. We Serve a Special Plate Lunch 25c

THE RENDEZVOUS

1400 Louisville Highway 80 Phone 5626

UNITED CARBON PLANS BUILDING

Construction Started On 12-Story Structure At Charleston, W. Va.

The United Carbon company has started the construction of a new twelve story office building at Charleston, W. Va., it was announced here Saturday.

The cost of the building will be in excess of $500,000 which does not include the cost of the site. This building will be one of the largest single units of new construction in the state of West Virginia, and the most modern office structure. It will be the executive headquarters of the far-flung interests of the United Carbon company. Six floors will be required by the United Carbon company for their offices. The completion date of the building is set for March 1. On March 31, or immediately thereafter, there will be a public opening held by the the United Carbon company for several days for public inspection. This building is reputed to be the newest type of office structure in the United States.

Streamlined, the building will contain twelve stories, and a basement with a sub-basement. The twelfth story is a penthouse, called a roof-deck, and there will be a second penthouse of smaller proportions. The ground floor will be faced with polished black granite, and the upper stories will be gold brick, to bear out the United Carbon colors of black and gold. Polished bronze trim will be employed over the exterior. Glass brick will be utilized for stairway lighting. All windows are to be equipped with venetian blinds. A particularly attractive feature in connection with the building will be specialized parking facilities for the convenience of tennants of the building and guests.

Interior walls will be of gypsum block. Floors and corridors will be laid with rubber tile. The first floor will be covered in an artistic design of terrazzo. The building will have an air conditioning and heating system of newest design for year around service. Facilities are expected to be made for illuminating the building at night. Its color, by day or night, will make it a conspicuous river-front edifice, as it is constructed on the six lane boulevard along the Kanawha river.

The United Carbon company has grown steadily the last fifteen years under the present management. The company has carbon plants located in Louisiana and Texas, with gas production in West Virginia, Kentucky, Pennsylvania, Oklahoma, Kansas and Louisiana. They also have oil production in New Mexico.

The officials living in Monroe are C. H. McHenry, secretary and director; George G. Weaks, Sr., and W. B. Clarke, directors. The local operations are under the direction of H. W. Engstrom, general superintendent; H. E. Norrick, engineer, and A. M. Doehla, Monroe office manager.

The Valley Railroad, one mile in length, in McKean County, Pa., is the shortest line-haul railroad in the United States.

FUTURE HOME OF UNITED CARBON

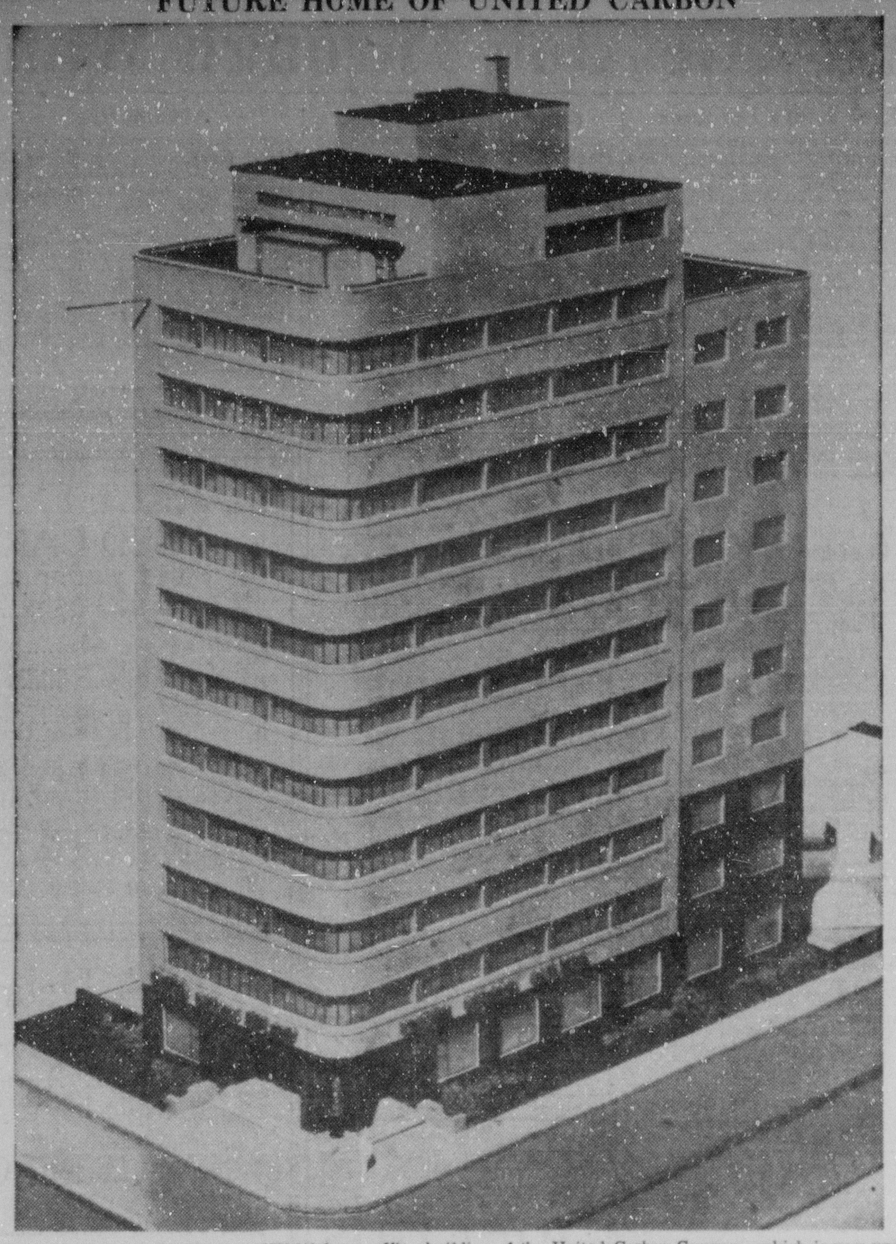

A scale model of the 12-story, $500,000 home office building of the United Carbon Company which is now under construction at Charleston, W. Va., is reproduced in the above photograph. This unusual model was designed by Robert E. Martens, son of Walter F. Mortens, the Charleston architect who designed the half-million dollar United Carbon building.

WORLD'S FAIR END WILL COME SUNDAY

NEW YORK, Oct. 26.—(AP)—The lonely wail of a bugle will sound the official requiem at midnight Sunday for the New York World's fair, after a two-year run that has drawn nearly 45,000,000 visitors to Flushing Meadows.

The bugler sounding "taps" on the shores of Liberty Lake in the amusement area will signal the official end of the $150,000,000 exposition, but funseekers will be permitted a final fling into the morning hours before the gates finally are closed. To keep their frolicking within bounds, 1,000 uniformed patrolmen will be on hand.

Next week, workmen will begin demolishing the hundreds of buildings and converting the site into a city park.

NOT SAME DAVIS

Monroe Davis, charged in city court Friday with intoxication, is not the Monroe Davis who is employed at the American National Life Insurance Company.

Motor transport statisticians say the auto industry is responsible directly, or indirectly, for one seventh of all pay envelopes.

Odd Items In The News

(By Associated Press)

UNFULFILLED SENTIMENT

AUBURN, N. Y.—A man who has been jailed numerous times for such things as vagrancy, abandonment, drunkenness and larceny is back in the toils of the law at Auburn prison.

He is easy to identify. On his right forearm is a tattooed motto: "Death before dishonor."

SO THE NEIGHBORS MAY KNOW

MOLALLA, Ore.—A farm home may be divided, but the right of free opinion is sacred, so long as the holder of the opinion takes credit for it.

In a window was a picture of one of the presidenital candidates. Beneath the picture was the following qualification in large lettering:

"This just applies to Allan and the hired man."

ENOUGH'S ENOUGH

ESTACADA, Ore.—Estacada residents string along with their feathered and four-footed friends but their patience is near the breaking point.

They had no objections to the pheasants eating with their chickens, or the deer grazing on their lawns, or the coyotes howling on the outskirts of town, but if those two black bears which have been wandering around the streets don't stop snorting so loudly that they wake people up, steps will be taken.

WET TRACK

OAKLAND, Neb.—Roland Locke, famed sprinter in his college days, wasn't fast enough to escape a bad odor.

He stepped on a skunk while hunting, which ended his sport for the day. He rode into town with his clothes hanging from the end of the car.

REAL ESTATE TRANSFERS

From Peter Fasi, Inc., to J. W. Wheelis, lots 4 and 5 of block 5, of Austin and Eby's first southern addition to the city of West Monroe, $1,000 cash.

Monroe Grocer Company, Ltd., to Tony Lapietra, two certain lots of ground being part of block A of Ross' addition to the city of Monroe, fronting 100 feet on Grammont street, $275 cash.

Aubrey C. Lovette to Jerome Harry Malek, lot 3 and all improvements of block 2, unit No. 1, of sections 37, 38 and 39, township 18 north, range 3 east, of H. M. McGuire's Highland Park subdivision, $200 cash.

TECH ANNOUNCES ANNUAL PROGRAM

Homecoming Celebration Will Be Staged On Campus Nov. 8 And 9

RUSTON, Oct. 26.—(Special)—Hundreds of "old grads" and former students of Louisiana Tech are expected to return to their alma mater Friday and Saturday, November 8 and 9, when they will be given a warm welcome and "plenty of entertainment," according to the officials in charge of this year's homecoming celebration.

Tech movies, a three-act play, tours of the campus, a parade, a football game between Tech and Louisiana College and a dance will be highlights of the program.

"First Lady," a three-act play to be presented in the new Howard Auditorium by the Tech Theater Players, will open the program planned for the returning alumni. This is the first major production attempted by the student actors this semester under the direction of Miss Vera Alice Paul, head of the speech department.

Former students will sign the registration books and get their official alumni ribbons at a booth to be placed near the ornamental fountain in the center of the quadrangle, it was announced. Visitors will be taken on a tour of the campus by Blue Jackets, coed pepsters, and members of Beta Sigma, composed of former Boy Scouts.

The annual coffee will be held this year in the new senior girls' dormitory from 10 to 11:15 a.m.

Followers of the red and blue football team will be given an opportunity to see movies of some of the Tech grid games of this season. The movies will be shown in the auditorium from 10 to 11 a.m.

A general meeting of the alumni, faculty and students will be held in the auditorium from 11:15 a.m. to 12 o'clock noon.

Those taking part in the annual homecoming parade through the business section of Ruston will meet in front of the freshman girls' dormitory, where the line of march will begin at 1 p.m. In addition to the queen and maids, to be chosen by the "T" Club, the Blue Jackets, the 75-piece Tech band and private cars and commercial floats will be seen in the parade. The queen and her maids will ride on a special float, it was announced.

The homecoming football game will begin at 2 p.m., it was announced.

Concluding the homecoming program will be a student-alumni dance beginning at 8 p.m. in the men's gymnasium. The Tech Collegians, student orchestra, will furnish music for the event.

PROFESSOR AT NORMAL PUBLISHES TEXTBOOK

NATCHITOCHES, Oct. 26.—(Special)—Professor A. G. Alexander, head of the department of languages at Louisiana State Normal College here, is the author of a new textbook, "Outline and Manual of World Literature."

The new book contains 37 chronologically and ethnically distinct literary periods. The works of 203 important authors are discussed with regard to their particular genius and literary merit; and 293 classics are reviewed in content, literary value and meaning in the new book.

The War Today

By DeWitt MacKenzie
(Associated Press Foreign Affairs Writer)

There is every indication that civilian morale in both Germany and Britain is going to be deliberately subjected to a gruelling test from now until spring.

Each nation is bent on smashing the spirit of its opponent by starvation and other hardships so terrible as to cause despair and capitulation.

An important feature of this war of strangulation is the fierce bombing of industrial areas and supply centers which inevitably must result in loss of civilian life and impose a nerve strain highly dangerous to morale. Friday night's violent bombing duel across the channel emphasized the vast importance attached to this line of strategy by both sides.

What with the battle of the Mediterranean boiling up, and the negotiations between Hitler and France, we may be inclined to overlook this more somber operation of economic strangulation. But we shouldn't, for it represents one of the vital features of the conflict and one which, to my mind, will have more to do with determining the outcome of the war than will bullets.

Lest there be any doubt as to what is happening, both Nazis and British are openly bombarding each other with radio broadcasts, with literature dropped from the air, and with word-of-mouth propaganda spread by agents, urging the people to revolt against their governments.

I dare say some of the inspiration for these attacks on public morale comes from the fact that it was largely a collapse of the spirit of resistance among the German public which caused the surrender of Germany in the World War.

Actually, this stuggle through the cold winter months, which in themselves will add to the privations of the people, means no change in Britain's procedure excepting an intensification of operations. She laid down economic strangulation as her fundamental policy at the outbreak of the war, and hasn't deviated from it an inch. This is natural in view of her command of the seas, which has permitted the establishment of such an air-tight naval blockade as virtually to sever seaborne supplies to the continent.

Hitler at first paid little attention to the blockade, being convinced that he was going to win the war by blitzkrieg. He was forced to change his tactics in mid-summer, however.

This was due partly to the fact that it began to look as though England would weather the storm, and partly because Britain had made the blockade effective on the whole continent after the Nazi occupations of neutral countries. This extension of the blockade cut off huge supplies which were being imported by neutrals and re-exported to Germany.

Since then the Nazi chief has made a fierce drive on British shipping, both by submarines (which he reportedly is building in large numbers) and by bombers.

There is wide divergence between the German claims of shipping sunk and British admissions of losses. However, the sinkings have been heavy.

British Minister of Agriculture Hudson summed the position up succinctly only last Tuesday in the house of commons. He said Britain's food position has been improving rapidly. He added, though, that rigid economy was necessary because "I cannot foretell the shipping position this winter."

Germany, for her part, still has considerable supplies (how large is a carefully guarded secret), but the position is serious enough so that there long has been rigid food rationing. Conditions already are so bad in many other countries that America is being pressed to intervene and provide food, a proposal to which Britain objects strenuously, since her main weapon to ensure survival of her empire rests in the policy of economic strangulation.

Thus Germany's escape is to smash that blockade in one way or another. Along with this Hitler is trying to establish an aerial counter-blockade on the British isles. That is sound strategy, because England is largely dependent on imports for her existence.

To my mind Britain's danger isn't that her merchant shipping may be wiped out, for her losses thus far aren't a cause for grave worry, but that the Nazis may be able to sink enough supply ships to pinch England hard.

It isn't so much the loss of a ship that matters right now—it's the loss of its cargo.

Thus far there has been no indication that Britain is in danger of losing control of her home waters. Should she do so, however, she would be in the gravest possible danger.

BALLOTS ARE MAILED FOR ABSENTEE VOTING

BATON ROUGE, Oct. 26.—(AP)—Parish court clerks throughout the state today began receiving absentee ballots for the November 5 presidential and state constitutional amendment election.

Anyone certifying he will be unable to be present at his home precinct to cast a ballot on the regular election day may vote absentee until midnight, Saturday, November 2.

WHAT TO TELL YOUR DAUGHTER!!

If your daughter is approaching womanhood or in her early 20's, and is restless, nervous and moody—if she's bothered by cramps, headache or weak spells due to female functional "disorders"... have her try Lydia E. Pinkham's Vegetable Compound.

Pinkham's Compound is one of the MOST EFFECTIVE tonics made to help such weak, nervous girls and women. Give this famous medicine—time-proven for over 60 years by hundreds of thousands of grateful women—a chance to help YOUR daughter go smiling thru "difficult days." Pinkham's Compound should be beneficial for you, too, mother. Try it!

$15 TO $20 FOR YOUR OLD STOVE...

ON ANY BRAND NEW DELUXE TAPPAN Gas Range

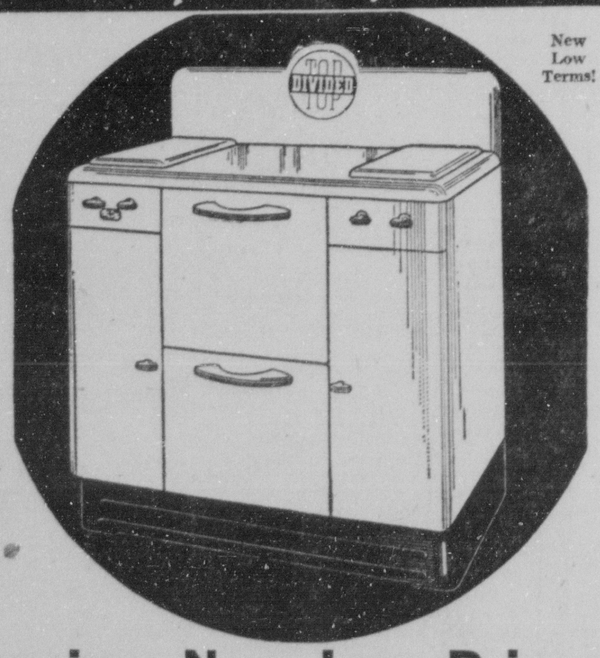

New Low Terms!

Free! 15-Pc. Set 'PYREX' Ovenware and Flameware

This complete set sells regularly for $7.95—NOW GIVEN AT ABSOLUTELY NO ADDITIONAL CHARGE with any Tappan range purchased during this sale! Cook in it—serve in it—it's genuine heat-resistant Pyrex glassware.

- CASSEROLE AND COVER
- BREAD or LOAF PAN
- UTILITY DISH
- TEAPOT
- 2 PIE PLATES
- MEASURING CUP
- OPEN BAKER
- 6 CUSTARD CUPS

ONE WEEK ONLY!

Now! At Amazing New Low Prices!

BIG NEW DELUXE MODEL

For cooking perfection—this miraculous new Tappan range leads the field! All porcelain—with divided top that gives you a center service table. Has large oven with low-temperature wide flame burner; ball-bearing drawer broiler with drop door—and many other thrilling new features! See it tomorrow!

- OVEN HEAT CONTROL
- AUTOMATIC LIGHTING
- OVEN BURNER LIGHTER PORT
- PORCELAIN BURNER TRAYS
- BUNDLED WOOL INSULATION

Now only $99.50
Less trade-in 15.00
You Pay 84.50
Small Carrying Charge For Terms

Deluxe "TAPPAN" with "Visualite" Oven, Timer, Light and Burner Covers

With the sensational new "Visualite" oven that enables you to watch food as it bakes. Automatic timer cuts off oven when food is done. Enjoy a new degree of kitchen freedom!

Priced at $114.50
Trade-in 15.00
YOU PAY 99.50
Small Carrying Charge for Terms

● Certified Performance Tappans as Low as $199.50 and Your Old Range!

MONROE FURNITURE Company, Ltd.
132 N. Second St. Phone 5200

...AT THE WHEEL

36,842 people were killed by automobiles in 1935. Undoubtedly poor vision was the cause of some of these accidents which might have been avoidable. Your life, your family's life and your neighbor's life are in your hands when you are at the wheel. Play safe. Let us check your eyesight

DR. MAXWELL FINK

Terms Easily Arranged
Registered Optometrist
425 DeSiard

BORROW CASH ON YOUR CAR WHETHER PAID FOR OR NOT

You can borrow cash on your car whether you have it paid for or not, or we will reduce your car payments no matter who you owe, or BOTH. Drive to 500 Walnut street. We will fix everything up for you right there before you leave, with NOTHING DUE UNTIL DECEMBER, and with as long as 18 months to repay, if we possibly can. It's our business to loan cash on cars, and we want to make this a big month. It makes no difference to us where you live, and we require no signature except your own. If CASH will help, see us Monday.

MOTORS SECURITIES COMPANY, INC.

MEET FRIENDS WHERE FRIENDS MEET

THE RENDEZVOUS

Thanks You

MONROE---WEST MONROE AND NORTHEAST LOUISIANA

We Knew You Would Like The New Original

CORN DOG

Made With Swift's Premium Pure Meat Skinless Frankfurter Baked Into a Special Corn Batter "A Meal in Itself"

10c

It's Monroe's Newest Treat—Try It!

Let Our Smiling Southern Car-Hop Boys Serve You

Found Only At The Rendezvous

We served this delicious new treat to Hundreds and Hundreds of Patrons yesterday. Many new faces found their way to The Rendezvous to make the acquaintance of OUR Exclusive Delicious Dishes—

We Congratulate The NEWS-STAR---WORLD on the Pulling Power of their newspaper. This is the only medium of advertising we used to introduce Corn Dog and Chick-In-Nest to Our Patrons and the results were overwhelming.

DRIVE OUT---BRING YOUR FRIENDS TO DINNER The Best Food in Town

Special Sunday 5 Course Dinner 75c 2 for 76c
Bring Along the Children. We Serve a Special Plate Lunch 25c

THE RENDEZVOUS

1400 Louisville Highway 80 Phone 5626

SOCIETY SECTION

Monroe Morning World

WOMEN'S FEATURE

SECOND SECTION — MONROE, LOUISIANA, SUNDAY, OCTOBER 27, 1940 — SECOND SECTION

There was a time when it was considered undignified for young women to engage in sports, but those days are gone forever. The ideal type of young woman today engages in athletics and enjoys life in the open as shown in the pictures today.

Miss Lodi Cann, to the left, skillful archer, rarely fails to hit the bull's eye. Miss Mackie Welch, lower right, is one of Monroe's most enthusiastic bicyclists. Miss Carolyn Husted, lower center, loves to fish in the sleepy bayous, and Miss Ann Atkins, an expert marksman, spends long hours practicing long range shooting. Miss Helen Tippit, center top, is an accomplished equestrienne and enjoys above all things an early morning canter.

Pictures by Sue Parker Tidwell.

SOCIETY SECTION

Monroe Morning World

WOMEN'S FEATURE

SECOND SECTION — MONROE, LOUISIANA, SUNDAY, OCTOBER 27, 1940 — SECOND SECTION

There was a time when it was considered undignified for young women to engage in sports, but those days are gone forever. The ideal type of young woman today engages in athletics and enjoys life in the open as shown in the pictures today.

Miss Lodi Cann, to the left, skillful archer, rarely fails to hit the bull's eye. Miss Mackie Welch, lower right, is one of Monroe's most enthusiastic bicyclists. Miss Carolyn Husted, lower center, loves to fish in the sleepy bayous, and Miss Ann Atkins, an expert marksman, spends long hours practicing long range shooting. Miss Helen Tippit, center top, is an accomplished equestrienne and enjoys above all things an early morning canter.

Pictures by Sue Parker Tidwell.

Many Parties Planned For Monroe Youngsters In Celebration Of Halloween

Wide Observance Of Event Is Anticipated

Masur Tea Is Outstanding Event; McDonalds Look Forward To Occupying Beautiful New Home

By Eve C. Bradford

WITH Halloween looming up on the calendar one is reminded that October 31 is official run-amuck night for children. It is the one night in the year when the young can go happily berserk without danger of getting their ears boxed. Adults have long since become resigned to waking up the morning after Halloween to find their door bells out of commission, their automobile tires flat and their porch furniture hanging from telephone poles or scattered over their neighbor's yard. However it is Halloween, traditional reunion for spooks, spirits, hobgoblins and haunts, when witches run rife and pranks are privileged. No point in getting angry, it's all in fun and anyway the face behind that menacing mask may be that of your own child—or the neighbor's.

In Monroe costumed children roam the streets in hordes from the time school is out until after the deadlines set by parents. Teen age boys, doubtless emulating fathers who have boasted unwisely of feats of deviltry on Halloween in the days of their youth, find modern ways of following in their father's footsteps.

Many sage parents are applying modern psychology on the young, planning parties in the early evening to keep the children amused and out of mischief.

They will wear Halloween costumes and will bob for apples in a tub, will have their fortune told, will pick coins from bowls of flaming alcohol, will munch apples hanging on a string, and eat doughnuts and popcorn. Romantic ones will steal down the stairs, mirrors in hand, hoping to see the face of their intended reflected thereon.

• • •

The party of the season was most definitely Mrs. Edgar Masur's tea last week complimentary to her sister, Mrs. Bernard Levi, a lovely bride who is now making her home in Monroe. The Masurs' elegant home was a fitting background for the beautifully attired guests—noted were Mrs. Arnold Bernstein in black crepe with gorgeous rhinestone clips—Alyce Florsheim in an azalia pink crepe model with short eton jacket of pale blue lamb wool and accessories of blue—Mrs. Milton Gorn in black crepe with crisp white lingerie trimming—Mrs. David Silverstein in black crepe with short jacket of black sequins—Maible Hood in a smart black crepe gown with silver fox furs and matching hat of silver fox—Mrs. Edgar Florsheim in black with handsome scarf of silver fox. The guest of honor was wearing an ultra-smart model of black with gold accessories.

The food was really something to rave about—scads of pastries, Danish and French—decorated bon-bons—tarts with luscious filling—cream puffs just the right size to pop in the mouth—pastry shells filled with toothsome mixtures, and a bewildering and fascinating array of canapes.

• • •

The M. C. McDonalds' are kept busy these days answering questions about their new country home now nearing completion. It is situated in a grove of pine trees far enough removed from the hum of commerce to provide peace and quiet. We spent an unforgetable hour with Mrs. McDonald last week roaming through the house and grounds visualizing the beauty of the place after the decorators, and painters and landscape gardeners have finished their work.

The house with dignified white colonial columns is designed for gracious living. It is placed far back from the road on a wooded knoll overlooking the vast acreage covered with towering pines with a lake winding in picturesque manner through the lower section of the gardens.

The driveway encircles the house and leads to the rear which is really the main entrance. In keeping with the Southern colonial architectural idea, the service wing is separate from the main house and is connected by a covered passageway.

The entrance to the home opens into a hospitable vestibule with a wide arched doorway leading to the drawing room of generous proportions. A Georgian fireplace where cheery log fires will soon be burning is the piece de resistance. French doors and long windows give a commanding view of the lake and the far stretches of wooded lands. A wide doorway to the left leads to the dining room, an unusually pleasant room that looks out upon a delightful vista. Breakfast room and kitchen, and butler's pantry, wonderfully and completely equipped with every modern convenience, are in the rear.

The bedrooms, large and airy, command a view of the natural wildwood beyond. Looking from the wide windows one is impressed with the peaceful atmosphere and the wide, spreading beauty as far as eye can reach.

The McDonalds and their two beautiful little daughters are anticipating the pleasure of carving their Thanksgiving turkey in their new home. One doubts if such will be the case however, as the house has not yet been furnished and the decorators have just started their task of papering the walls and finishing the floors.

• • •

Monroe abounds in charming homes, new and old. One in particular, the David Kaplans', recently remodeled, is one of the most hospitable in the city. That young people find it attractive is evidenced by the chorus of young voices from the third-floor recently converted to a recreation room. Here a pingpong table, badminton table, and wide dancing space tells of happy hours spent by the young daughters and their friends.

The greatest charm of the Kaplan home is the air of informality, comfort and hospitality. The lower floor, with its great living room, library, dining room and glass-enclosed sun parlor, is beautifully furnished and reflects considerable individuality.

• • •

Mrs. P. N. Edwards really walks in beauty these days. Wherever she steps in her rear gardens beauty springs up at every side. Great masses of dahlias in every conceivable color have transformed the surroundings into a veritable paradise. Mrs. Edwards, it seems, has the magic touch, else these blossoms couldn't possibly reach such a state of perfection. She is liberal with them to the extreme. Masses of dahlias glorify pulpits in Monroe's churches on Sundays, find their way into sick rooms, and give a festive atmosphere to many homes. We were simply delighted with Mrs. Edward's gift of dahlias, and will revel in their beauty just as long as they last.

• • •

A marriage of much interest to their many friends in this section of the state was that of Dr. John Graham Norris and Miss Mary Inez Taylor of Farmerville, which was solemnized in Monroe Saturday afternoon, with Rev. L. T. Hastings, pastor of the First Baptist church, officiating. Immediately after the ceremony the couple left for a honeymoon trip to Florida. Returning, they will be at home to their friends in Farmerville. The bride is the daughter of Mr. and Mrs. Lavelle D. Taylor of Farmerville, and is a graduate of the Farmerville High school. She attended Louisiana Tech and a business college at Dallas, Tex. Dr. Norris is a son of the late T. J. Norris and Mrs. Norris of Choudrant. He is a graduate of the Tulane Medical College, New Orleans. He located in Farmerville three years ago and took the Union parish health unit.

Miss Virginia Husted is spending the week-end in Baton Rouge as the guest of Miss Sara Frances Hinkle and incidentally attending the festivities in connection with homecoming.

ALL READY FOR HALLOWEEN . . . .

Mary Anita Lennon, sub-deb daughter of Mr. and Mrs. Hugh Lennon, adds the last touches to one of the jack o'lanterns that hung in the Parish house where she and Dilhman Bernhardt entertained their young friends with a dancing party Friday night.

Monroe Literary Club Elects Its Delegates

Representatives Named For Alexandria Convention; Louisiana Personalities Studied

"God Bless America," a song that expresses the feeling of every loyal American citizen, was sung lustily by members of the Monroe Literary Club when they met in the home of Miss Beulah Doerr Wednesday afternoon.

Mrs. P. E. Massey, the president, presided over the business session. The state convention of Federated Women's clubs to be held in Alexandria November 7, 8 and 9 was announced and the following delegates were elected: Mrs. P. E. Massey, Mrs. Carey Holmes and Mrs. A. B. Colmer. Alternates: Mrs. S. E. Morris, Mrs. J. R. Roark, Mrs. D. N. Barron. Three new members were taken into the club: Mrs. W. L. Moore, Mrs. M. W. Montgomery and Mrs. R. O. Ware.

Mrs. A. B. Colmer, program chairman, introduced Mrs. J. R. Roark, who gave a most interesting talk on "Personalities of Louisiana." Some facts about the lives of two of them follows: Mr. John Parker was reared in New Orleans where he received his education and went into the cotton business. Independence of thought and action was the mainspring of his character. This trait manifested itself throughout his career and in all his activities, but perhaps nowhere more emphatically than during his term as governor of Louisiana, from 1920 to 1924. For four years he gave his state an independent administration that was marked by fearless policies, constructive work and law enforcement in spite of numerous threats against his personal safety.

He was recognized as one of the foremost citizens of the South. Through his varied business interests, his civic activities and public service, it was said that he had more friends and intimate acquaintances among the great of the nation than any other Louisianian of his time.

Mrs. Sarah A. Dorsey, another interesting personality, lived on the Dorsey plantation in Tensas parish for many years following. She was deeply interested in the welfare of human beings. Each Sunday in her home she had a class of fifty to sixty negro students whom she taught to read and write. She was a highly accomplished citizen, being able to read in six languages, and a musician, skilled in playing the harp. She used her pencil like an artist, yet by no means was she a literary lady, for she prided herself upon her domestic qualities, as a nurse, teacher, housekeeper and cook. Her married life was smooth and unruffled. She at all times recognized God's goodness to her and expressed it by her heartfelt interest in those less fortunate than she.

Mrs. Floyd Matthews gave an interesting account of "Louisiana's Authors." She said in part: "The one is here when the literature of our state as a power asks recognition in the thought of the world, when the sister fellow field of Louisiana's authorship has bloomed like our thousand and with most fragrant scent and brightest hues.

"The authors of Louisiana are divided into two groups: Historical and living authors. Of the first group John James Audubon, an American naturalist and herpetologist who did perhaps more than any other man to interest Americans in their native birds, was born in Maudeville, La., of French parents. He studied in France and was taught drawing by the great artist, David. He returned to the states and for ten years devoted himself to the study of birds and finally published a book with 435 colored plates of the birds, life size, entitled, 'Birds of America.' A copy of this complete work today is worth $2,000.00.

"Of the second group the life of Dorothy Dix is most interesting. Although not born in Louisiana, yet we claim her as one of our own.

"She was born shortly after the Civil War in a famous old Colonial house on the border between Tennessee and Kentucky. Although as a child she never had a bought plaything, never saw a theater or a big city, she spent a happy childhood, riding, shooting, hunting and playing with the little darkies.

"It is said that Dorothy Dix is a woman everybody knows and the woman nobody knows. Every day thirty-three million people in every country under the sun turn to her for a personal message. Strange tales have grown up around her. One popular rumor was that she has six college professors writing for her every day. Other rumors that she was a bald-headed gentleman with long beard, in her household. However, she is a charming Southern lady with the most sympathetic heart in the world.

"In private life Dorothy Dix is Mrs. Elizabeth Meriweather Gilmer of New Orleans, white haired, twinkly eyed, softly drawlin'—in her own words, 'as feminine as a ruffled petticoat.'"

During the social hour that followed delicious refreshments were served to the following members: Mrs. A. B. Colmer, Mrs. Beulah Doerr, Mrs. R. C. Dickason, Mrs. Carey Holmes, Mrs. A. F. Johnston, Mrs. P. E. Massey, Mrs. Floyd Matthews, Mrs. S. E. Morris, Mrs. J. R. Roark, Mrs. R. L. Ross, Mrs. M. W. Montgomery, Mrs. R. O. Ware, Mrs. R. E. Wilson and guests, Mrs. A. E. Prince and Mrs. A. M. Allbritton.

• • •

Mrs. G. P. Stubbs has returned home from Mexico City where she enjoyed a two month's visit with her son-in-law and daughter, Mr. and Mrs. Earl Chumney, and San Antonio where she was the guest of her sister, Mrs. R. H. Frost. Mrs. Stubbs suffered injuries in an automobile accident when en route from Mexico City to San Antonio but is now convalescing nicely.

Society Calendar

Sunday

Phi Kappa will entertain rushees with a stag party at the fraternity house, 7:30 p.m.

Monday

Meeting of Phi Kappa auxiliary at the fraternity house, 3 p.m.

Central Baptist W. M. U. will meet in circles as follows:

Circle No. 1, Mrs. P. M. Hinton, 3606 Dick Taylor; No. 2, Mrs. Slocum, 1202 South Third; No. 4, Mrs. Annis, 3407 Richmond.

The Business and Professional Women's club will sponsor a bingo party at the Y. M. H. A. hall. The public is invited, 8 p.m.

Georgia Tucker P.-T. A. will present Thomas Davenport in a radio talk over KMLB, 5:30 p.m.

Tuesday

Circle 3 of Central W. M. U. will meet with Mrs. Grayson, 2921 South Grand.

Woman's Missionary Union, First Baptist Church, will meet at Olla encampment grounds at 10 o'clock, a.m.

Women of the First Methodist church are urged to attend the Fifth Tuesday Zone meeting to be held at Columbia, La., at 2:15 o'clock.

Wednesday

Meeting of Current Literature Club with Mrs. R. L. Conway, Jr., 1502 North Fifth street, 3 p.m.

Thursday

Members of the Women's International Labor League number 570 will entertain with a benefit bingo party at the Labor Temple, 8 p.m. Public is invited.

• • •

Readers' Clique Meets At Home Of Mrs. Ware

Mrs. R. O. Ware, 112 Pergola drive opened her lovely home Thursday to members of the Readers' Clique when they met to continue their study of gardening.

Mrs. Wesley C. Ekholm gave a talk on "Indoor Gardening" naming and describing favorite indoor plants selected by herself for their ability to live in limited space, sunlight and fresh air. These plants Mrs. Ekholm named were: Sansevieria, dracaena, fuchsia or asparagus, kalanchoe, pot ferns, gravesia and philodendron, fiddle-leaf fig, sansevieria or bowstring hemp, commonly known as "mother-in-law tongue," and aspidistra or saloon plant.

In explaining how to grow narcissus bulbs, Mrs. Ekholm said:

"Fill the bottom of the bowl with from one-half to one inch of pebbles and place the bulbs on top of the pebbles about an inch apart. Then pour water in the bowl, being careful not to let the water actually cover the bulbs. Add enough pebbles to hold the bulbs in place and place the bowl in a dark place until the roots have formed. When the shoots begin to appear, it is best to remove the bowl to the light, otherwise the leaves will become long and will tend to droop. Keep the bowl watered just below the bulbs."

Mrs. Ekholm concluded her talk by displaying pictures of unusual arrangements of flowers, featuring especially the Oriental scheme of arranging flowers and foliage.

Mrs. Clay Allbright presided over a business session during which the resignation of Mrs. A. B. Rogers was accepted with regret.

Refreshments were served to 12 members and two guests. Members present were: Mrs. Clay Allbright, Mrs. Clyde C. Blanchard, Mrs. Cecil Blanchard, Mrs. Wesley C. Ekholm, Mrs. J. S. Harbuck, Mrs. W. F. Hemler, Mrs. Burl Hollis, Mrs. X. Hyde, Mrs. J. L. Ivey, Mrs. Mike John, Jr., Mrs. Henry Loeb, Mrs. G. L. Morgan, Mrs. Clay Olson, Mrs. R. O. Ware and Mrs. Merrell Wilson.

Guests were: Mrs. J. J. Colvin and Mrs. M. W. Montgomery.

• • •

Fashionable Luncheon Held At McGuire Club

The McGuire clubhouse was the scene of a gay and fashionable gathering Thursday when Mrs. A. L. Harrington, Mrs. W. L. Bendel and Mrs. H. F. Madison, hostesses, extended courtesies and assisted in serving a perfectly appointed luncheon.

As an inspiration of faith in the nation's future, a red, white and blue color scheme was developed in arrangements of flowers, flags and candles.

The guests were charming with the bridge tournament plans outlined and directed by Mrs. Harrington. The prizes for duplicate bridge were won by Mrs. Arthur Dryburgh, Mrs. J. T. Conger, Louis Milner and Mrs. Thomas Sullivan. Prizes for rubber bridge were won by Mrs. J. C. Kramer, Mrs. Delma Carter and Mrs. O. N. Reynolds. The cut prize was presented to Mrs. Z. T. Stone. The gifts of vivid handmade luncheon sets of American linen were most acceptable.

The luncheon included delicious Southern dishes.

Present were Mrs. Jordan Burton, Mrs. Fred Bennett, Mrs. R. L. Jarod, Mrs. Jack Rogers, Mrs. J. M. Menefee, Mrs. Loyd Warren, Mrs. Bunn Beasley, Mrs. W. C. Fearel, Mrs. H. S. Spencer, Mrs. R. B. Henry, Mrs. Sam Humphries, Mrs. G. B. Watkins, Mrs. Ray Alleman, Mrs. Van Browning, Mrs. H. F. Madison, Mrs. E. Eaves, Mrs. G. Evans, Mrs. Harry Williams, Mrs. H. A. McDonald, Mrs. Walter Kellogg, Mrs. Warren Taylor, Mrs. Richard Kellogg, Mrs. Ed Seymour, Mrs. C. A. Prophit, Mrs. James McKenzie, Mrs. William Mintz, Mrs. A.

MRS. J. G. NORRIS . . . .

Mrs. Norris, bride of recent date, whose marriage to Dr. Norris took place recently. Mrs. Norris was formerly Miss Inez Taylor, daughter of Mr. and Mrs. L. D. Taylor of Farmerville.

Sale!
MONDAY ONLY!
DRESSES
One Group From Regular Stock!
Values to $6.95
$2
While They Last!
None Displayed in Windows
ROXYANA SHOPS
Monroe 322 DeSiard

PYREX OVENWARE AND FLAMEWARE
PRICES LOWER THAN EVER BEFORE!

UTILITY DISH
Oblong Utility Dish—2 sizes:
10½x6½x2 .....50c
12⅝x8⅛x2 .....65c

SKILLET
Chrome Handle Flameware Skillet. Pint capacity, 90c. Handle and bowl can be purchased separately.

AND LOOK at these thrilling new Flameware saucepans! Straight sides, flat bottoms to use all the heat from open flame or electric heating element. Smart glass handles detachable for serving and storing, lock-on glass cover. Prices, complete with cover, 1½ qt. $1.95. 2 qt. $2.25. 1 qt. $1.65.

CUSTARD CUP SET. Only Corning could put so much sparkle in a custard cup! These are full 5 oz. in newest thin rimless design. Six in gay box, a grand gift bargain at only 39c

SMART COMBINATION. Here's a clever new Pyrex Ovenware offer! One 1½ qt. double duty casserole with flat pie plate cover, plus new triple-use utility cake dish with handles—8⅝" size. Would have been $1.50 before last year's price reduction, now only.... $1.00

HOUSEWARES SHOP—Mezzanine Floor
DURRETT'S
117 St. John Phone 500 Monroe

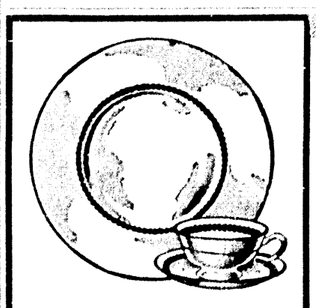
A New Lenox Pattern "Imperial"

LENOX
Fine China
Made In America
. . . is strong
. . . inexpensive
. . . beautiful

Lenox China is truly an American triumph—Made in America for the American way of living. All patterns always available. Come in and let us show you the famous exquisitely beautiful Lenox patterns. You will be amazed at the low cost.

AMONG THE PATTERNS IN STOCK:
• LENOX ROSE • IMPERIAL
• GOLDEN WREATH • CYNTHIA
• ROCK GARDEN • BLUE RIDGE
• PRISCILLA • SHELLEDGE

The Gift Shop on the Mezzanine
DURRETT'S
117 St. John Phone 500 Monroe

To Obtain
RELIABLE BURIAL INSURANCE
Call
MULHEARN
PROTECTIVE INSURANCE CO.
Phone 66

Thank You Folks
We Are Truly Grateful of the Wonderful Patronage Given Our New Downtown
Prescription Drug Store
Such Popularity Must Be Deserved
We Dispense Only the Best Drugs, Serums, Biologicals, Chemicals
by
Eli Lilly Co. | Merck & Co.
Sharp & Dohme | Winthrop Chemical Co.
Park, Davis Co. | And many more all leaders and endorsed by the A.M.A.
Upjohn Co.
Abbott Laboratories
E. R. Squibbs & Sons
We give you the same courteous service at 3 o'clock in the morning as at 12 high noon.
For Urgent Service After 10:30 P. M. Call 1762
We cannot serve you ham and eggs, cold plate lunches or hot dogs, but we do give you reliable Prescription Service at reasonable prices.
IMPORTED PERFUMES by GUERLAIN, CARON, CORDAY
Whitman's AMERICA'S FINEST CHOCOLATES
Pangburn's Candies
We Call for and Deliver Your Prescriptions
PHONE 106 Call Us Any Time
VIRGINIA PHARMACY
Hotel Virginia Cor. St. John and Grammont Sts.

Many Parties Planned For Monroe Youngsters In Celebration Of Halloween

Wide Observance Of Event Is Anticipated

Masur Tea Is Outstanding Event; McDonalds Look Forward To Occupying Beautiful New Home

By Eve C. Bradford

WITH Halloween looming up on the calendar one is reminded that October 31 is official run-amuck night for children. It is the one night in the year when the young can go happily berserk without danger of getting their ears boxed. Adults have long since become resigned to waking up the morning after Halloween to find their door bells out of commission, their automobile tires flat and their porch furniture hanging from telephone poles or scattered over their neighbor's yard. However it is Halloween, traditional reunion for spooks, spirits, hobgoblins and haunts, when witches run rife and pranks are privileged. No point in getting angry, it's all in fun and anyway the face behind that menacing mask may be that of your own child—or the neighbor's.

In Monroe costumed children roam the streets in hordes from the time school is out until after the deadlines set by parents. Teen age boys, doubtless emulating fathers who have boasted unwisely of feats of deviltry on Halloween in the days of their youth, find modern ways of following in their father's footsteps.

Many sage parents are applying modern psychology on the young, planning parties in the early evening to keep the children amused and out of mischief.

They will wear Halloween costumes and will bob for apples in a tub, will have their fortune told, will pick coins from bowls of flaming alcohol, will munch apples hanging on a string, and eat doughnuts and popcorn. Romantic ones will steal down the stairs, mirrors in hand, hoping to see the face of their intended reflected thereon.

* * *

The party of the season was most definitely Mrs. Edgar Masur's tea last week complimentary to her sister, Mrs. Bernard Levi, a lovely bride who is now making her home in Monroe. The Masurs' elegant home was a fitting background for the beautifully attired guests—noted were Mrs. Arnold Bernstein in black crepe with gorgeous rhinestone clips—Alyce Florsheim in an azalia pink crepe model with short eton jacket of pale blue lamb wool and accessories of blue—Mrs. Milton Gorn in black crepe with crisp white lingerie trimming—Mrs. David Silverstein in black crepe with short jacket of black sequins—Maible Hood in a smart black crepe gown with silver fox furs and matching hat of silver fox—Mrs. Edgar Florsheim in black with handsome scarf of silver fox. The guest of honor was wearing an ultra-smart model of black with gold accessories.

The food was really something to rave about—scads of pastries, Danish and French—decorated bon-bons—tarts with luscious filling—cream puffs just the right size to pop in the mouth—pastry shells filled with toothsome mixtures, and a bewildering and fascinating array of canapes.

* * *

The M. C. McDonalds' are kept busy these days answering questions about their new country home now nearing completion. It is situated in a grove of pine trees far enough removed from the hum of commerce to provide peace and quiet. We spent an unforgetable hour with Mrs. McDonald last week roaming through the house and grounds visualizing the beauty of the place after the decorators, and painters and landscape gardeners have finished their work.

The house with dignified white colonial columns is designed for gracious living. It is placed far back from the road on a wooded knoll overlooking the vast acreage covered with towering pines with a lake winding in picturesque manner through the lower section of the gardens.

The driveway encircles the house and leads to the rear which is really the main entrance. In keeping with the Southern colonial architectural idea, the service wing is separate from the main house and is connected by a covered passageway.

The entrance to the home opens into a hospitable vestibule with a wide arched doorway leading to the drawing room of generous proportions. A Georgian fireplace where cheery log fires will soon be burning is the piece de resistance. French doors and long windows give a commanding view of the lake and the far stretches of wooded lands. A wide doorway to the left leads to the dining room, an unusually pleasant room that looks out upon a delightful vista. Breakfast room and kitchen, and butler's pantry, wonderfully and completely equipped with every modern convenience, are in the rear.

The bedrooms, large and airy, command a view of the natural wildwood beyond. Looking from the wide windows one is impressed with the peaceful atmosphere and the wide, spreading beauty as far as eye can reach.

The McDonalds and their two beautiful little daughters are anticipating the pleasure of carving their Thanksgiving turkey in their new home. One doubts if such will be the case however, as the house has not yet been furnished and the decorators have just started their task of papering the walls and finishing the floors.

* * *

Monroe abounds in charming homes, new and old. One in particular the David Kaplans', recently remodeled, is one of the most hospitable in the city. That young people find it attractive is evidenced by the chorus of young voices from the third-floor recently converted to a recreation room. Here a pingpong table, badminton table, and wide dancing space tells of happy hours spent by the young daughters and their friends.

The greatest charm of the Kaplan home is the air of informality, comfort and hospitality. The lower floor, with its great living room, library, dining room and glass-enclosed sun parlor, is beautifully furnished and reflects considerable individuality.

* * *

Mrs. P. N. Edwards really walks in beauty these days. Whenever she steps in her rear gardens beauty springs up at every side. Great masses of dahlias in every conceivable color have transformed the surroundings into a veritable paradise. Mrs. Edwards, it seems, has the magic touch, else these blossoms couldn't possibly reach such a state of perfection. She is liberal with them to the extreme. Masses of dahlias glorify pulpits in Monroe's churches on Sunday, find their way into sick rooms, and give a festive atmosphere to many homes. We were simply delighted with Mrs. Edward's gift of dahlias and will revel in their beauty just as long as they last.

* * *

A marriage of much interest to their many friends in this section of the state was that of Dr. John Graham Norris and Miss Mary Inez Taylor of Farmerville, which was solemnized in Monroe Saturday afternoon, with Rev. L. T. Hastings, pastor of the First Baptist church, officiating. Immediately after the ceremony the couple left for a honeymoon trip to Florida. Returning, they will be at home to their friends in Farmerville. The bride is the daughter of Mr. and Mrs. Lavelle D. Taylor of Farmerville, and is a graduate of the Farmerville High school. She attended Louisiana Tech and a business college at Dallas, Tex. Dr. Norris is a son of the late T. J. Norris and Mrs. Norris of Choudrant. He is a graduate of the Tulane Medical College, New Orleans. He located in Farmerville three years ago and took the Union parish health unit.

Miss Virginia Husted is spending the week-end in Baton Rouge as the guest of Miss Sara Frances Hinkle and incidentally attending the festivities in connection with homecoming.

ALL READY FOR HALLOWEEN . . . .

Mary Anita Lennon, sub-deb daughter of Mr. and Mrs. Hugh Lennon, adds the last touches to one of the jack o'lanterns that hung in the Parish house where she and Dilhman Bernhardt entertained their young friends with a dancing party Friday night.

Monroe Literary Club Elects Its Delegates

Representatives Named For Alexandria Convention; Louisiana Personalities Studied

"God Bless America," a song that expresses the feeling of every loyal American citizen, was sung lustily by members of the Monroe Literary Club when they met in the home of Miss Beulah Doerr Wednesday afternoon.

Mrs. P. E. Massey, the president, presided over the business session. The state convention of Federated Women's clubs to be held in Alexandria November 7, 8 and 9 was announced and the following delegates were elected: Mrs. P. E. Massey, Mrs. Carey Holmes and Mrs. A. B. Colmer. Alternates: Mrs. S. E. Morris, Mrs. J. R. Roark, Mrs. D. N. Barron. Three new members were taken into the club: Mrs. W. L. Moore, Mrs. M. W. Montgomery and Mrs. R. O. Ware.

Mrs. A. B. Colmer, program chairman, introduced Mrs. J. R. Roark, who gave a most interesting talk on "Personalities of Louisiana." Some facts about the lives of two of them follows: Mr. John Parker was reared in New Orleans where he received his education and went into the cotton business. Independence of thought and action was the mainspring of his character. This trait manifested itself throughout his career and in all his activities, but perhaps nowhere more emphatically than during his term as governor of Louisiana, from 1920 to 1924. For four years he gave his state an independent administration that was marked by fearless policies, constructive work and law enforcement in spite of numerous threats against his personal safety.

He was recognized as one of the foremost citizens of the South. Through his varied business interests, his civic activities and public service, it was said that he had more friends and intimate acquaintances among the great of the nation than any other Louisianian of his time.

Mrs. Sarah A. Dorsey, another interesting personality, lived on the Dorsay plantation in Tensas parish for many years following. She was deeply interested in the welfare of human beings. Each Sunday in her home she had a class of fifty to sixty negro students whom she taught to read and write. She was a highly accomplished citizen, being able to read in six languages, and a musician, skilled in playing the harp. She used her pencil like an artist, yet by no means was she a literary lady, for she prided herself upon her domestic qualities, as a nurse, teacher, housekeeper and cook. Her married life was smooth and unruffled. She at all times recognized God's goodness to her and expressed it be her heartfelt interest in those less fortunate than she.

Mrs. Floyd Matthews gave an interesting account of "Louisiana's Authors." She said in part: "The day is here when the literature of our state is a power acknowledged in the thought of the world, when the once fallow field of Louisiana's authorship has bloomed like our physical soil with most fragrant laurel and brightest roses.

The authors of Louisiana are divided into two groups: Historical and living authors. Of the first group John James Audubon, an American naturalist and birdlover who did perhaps more than any other man to interest Americans in their native birds, was born in Mandeville, La., of French parents. He studied in France and was taught drawing by the great artist, David. He returned to the states and for ten years devoted himself to the study of birds and finally published a book with 435 colored plates of the birds, life size, entitled, "Birds of America." A copy of this complete work today is worth $2,000.00.

Of the second group the life of Dorothy Dix is most interesting. Although not both in Louisiana, yet we claim her as one of our own.

She was bron shortly after the Civil War in a famous old Colonial house on the border between Tennessee and Kentucky. Although as a child she never had a bought plaything, never saw a theater or a big city, she spent a happy childhood, riding, shooting, hunting and playing with the little darkies.

It is said that Dorothy Dix is a woman everybody knows and the woman nobody knows. Every day thirty-three million people in every country under the sun turn to her for a personal message. Strange tales have grown up around her. One popular rumor was that she has six college professors writing for her every day. Other rumors that she was a bald-headed gentleman with long beard, in her household. However, she is a charming Southern lady with the most sympathetic heart in the world.

In private life Dorothy Dix is Mrs. Elizabeth Meriweather Gilmer of New Orleans, white haired, twinkly eyed, softly drawlin'—in her own words, "as feminine as a ruffled petticoat."

During the social hour that followed delicious refreshments were served to the following members: Mrs. A. B. Colmer, Miss Beulah Doerr, Mrs. R. C. Dickason, Mrs. Carey Holmes, Mrs. A. E. Johnston, Mrs. P. E. Massey, Mrs. Floyd Matthews, Mrs. S. E. Morris, Mrs. J. R. Roark, Mrs. R. L. Ross; Mrs. M. W. Montgomery, Mrs. R. O. Ware, Mrs. R. E. Wilson and guests, Mrs. A. E. Prince and Mrs. A. M. Allbritton.

* * *

Mrs. G. P. Stubbs has returned home from Mexico City where she enjoyed a two month's visit with her son-in-law and daughter, Mr. and Mrs. Earl Chumney, and San Antonio where she was the guest of her sister, Mrs. R. H. Frost. Mrs. Stubbs suffered injuries in an automobile accident when en route from Mexico City to San Antonio but is now convalescing nicely.

Society Calendar

Sunday

Phi Kappa will entertain rushees with a stag party at the fraternity house, 7:30 p.m.

Monday

Meeting of Phi Kappa auxiliary at the fraternity house, 3 p.m.

Central Baptist W. M. U. will meet in circles as follows:

Circle No. 1, Mrs. P. M. Hinton, 3606 Dick Taylor; No. 2, Mrs. Slocum, 1202 South Third; No. 4, Mrs. Annis, 3407 Richmond.

The Business and Professional Women's club will sponsor a bingo party at the Y. M. H. A. hall. The public is invited, 8 p.m.

Georgia Tucker P.-T. A. will present Thomas Davenport in a radio talk over KMLB, 5:30 p.m.

Tuesday

Circle 3 of Central W. M. U. will meet with Mrs. Grayson, 2921 South Grand.

Woman's Missionary Union, First Baptist Church, will meet at Olla encampment grounds at 10 o'clock, a.m.

Women of the First Methodist church are urged to attend the Fifth Tuesday Zone meeting to be held at Columbia, La., at 2:15 o'clock.

Wednesday

Meeting of Current Literature Club with Mrs. R. L. Conway, Jr., 1702 North Fifth street, 3 p.m.

Thursday

Members of the Women's International Labor League number 570 will entertain with a benefit bingo party at the Labor Temple. 8 p.m. Public is invited.

* * *

Readers' Clique Meets At Home Of Mrs. Ware

Mrs. R. O. Ware, 112 Pargoud drive, opened her lovely home Thursday to members of the Readers' Clique when they met to continue their study of gardening.

Mrs. Wesley C. Ekholm gave a talk on "Indoor Gardening," naming and describing favorite indoor plants selected by florists for their ability to live in limited space, sunlight and fresh air. These plants Mrs. Ekholm named were: Schismatoglottis, dracena, pandanus or screwpine, birdsnest fern, grave-ivy and philodendron, fiddle-leaf fig, sansevieria or bowstring hemp, commonly known as "mother-in-law tongue," and aspidistra or saloon plant.

In explaining how to grow narcissus in bowls, Mrs. Ekholm said:

"Fill the bottom of the bowl with from one-half to one inch of pebbles and place the bulbs on top of the pebbles about an inch apart. Then pour water in the bowl, being careful not to let the water actually reach the bulbs. Add enough pebbles to hold the bulbs upright, and place the bowl in a dark place until the roots have formed. When the shoots begin to appear, it is best to remove the bowl to the light; otherwise the leaves will become too long and will tend to droop. Keep the bowl watered just below the bulbs."

Mrs. Ekholm concluded her talk by displaying pictures of unusual arrangements of flowers, featuring especially the Oriental scheme of arranging flowers and foliage.

Mrs. Clay Albright, president, presided over a short business meeting during which the resignation of Mrs. A. B. Rogers was accepted with regrets.

Refreshments were served to 15 members and two guests. Members present were: Mrs. Clay Albright, Mrs. Clyde C. Blanchard, Mrs. Cecil Blanchard, Mrs. Wesley C. Ekholm, Mrs. J. S. Harbuck, Mrs. W. F. Hemler, Mrs. Burl Hollis, Mrs. X. Holt, Mrs. J. L. Ivey, Mrs. Mike John, Jr., Mrs. Henry Loeb, Mrs. G. L. Morgan, Mrs. Clay Olbon, Mrs. R. O. Ware and Mrs. Merrell Williams.

Guests were: Mrs. J. J. Cathey and Mrs. M. W. Montgomery.

* * *

Fashionable Luncheon Held At McGuire Club

The McGuire clubhouse was the scene of a gay and fashionable gathering Thursday when Mrs. A. L. Harrington, Mrs. W. L. Bendel and Mrs. H. F. Madison, hostesses, extended courtesies and assisted in serving a perfectly appointed luncheon.

As an inspiration of faith in the nation's future, a red, white and blue color scheme was developed in arrangements of flowers, flags and candles.

The guests were charming with the bridge tournament plans outlined and directed by Mrs. Harrington. The prizes for duplicate bridge were won by Mrs. Arthur Dryburgh, Mrs. J. T. Conger, Louis Milner and Mrs. Thomas Sullivan. Prizes for rubber bridge were won by Mrs. J. C. Kramer, Mrs. Delma Carter and Mrs. O. N. Reynolds. The cut prize was presented to Mrs. Z. T. Stone. The gifts of vivid handmade luncheon sets of American linen were most acceptable.

The luncheon included delicious Southern dishes.

Present were Mrs. Jordan Barton, Mrs. Fred Bennett, Mrs. R. L. Junod, Mrs. Jack Rogers, Mrs. J. M. Menefee, Mrs. Loyd Warren, Mrs. Bunn Beasley, Mrs. W. C. Feazel, Mrs. H. S. Spencer, Mrs. R. B. Henry, Mrs. Sam Humphries, Mrs. G. B. Watkins, Mrs. Ray Alleman, Mrs. Van Browning, Mrs. H. F. Madison, Mrs. E. Eaves, Mrs. G. Evans, Mrs. Harry Williams, Mrs. H. A. McDonald, Mrs. Walter Kellogg, Mrs. Warren Taylor, Mrs. Richard Kellogg, Mrs. Ed Seymour, Mrs. C. A. Prophit, Mrs. James McKenzie, Mrs. William Mintz, Mrs. A. Allison, Mrs. H. H. Reardon, Mrs. George Hyle, Mrs. Felix Terzia, Mrs. Tom Sullivan, Mrs. J. T. Conger, Mrs. A. Dryburgh, Mrs. Fred Stone, Mrs. Richard Watkins, Mrs. Delmo Carter, Mrs. Frank Faulk, Mrs. Otto Passman, Mrs. Gordon Cummings, Mrs. A. Boyd, Mrs. K. Cox, Mrs. H. Eaves, Mrs. Earnest Whitfield, Mrs. L. Ittern, Mrs. M. Fuehrer, Mrs. E. Jack Selig, Sr., Mrs. A. V. Miller, Mrs. Henry Blanks, Mrs. John Breard, Mrs. Boyd Weaks, Mrs. Z. F. Stone, Mrs. O. N. Reynolds, Mrs. J. C. Kramer, Mrs. Joe Fuller, Mrs. E. R. Whitaker and Mrs. Louis Milner.

MRS. J. G. NORRIS . . . .

Mrs. Norris, bride of recent date, whose marriage to Dr. Norris took place recently. Mrs. Norris was formerly Miss Inez Taylor, daughter of Mr. and Mrs. L. D. Taylor of Farmerville.

Sale!
MONDAY ONLY!
DRESSES
One Group From Regular Stock!
Values to $6.95
$2
While They Last!
None Displayed in Windows
ROXYANA SHOPS
Monroe 322 DeSiard

PYREX OVENWARE AND FLAMEWARE
PRICES LOWER THAN EVER BEFORE!

UTILITY DISH
Oblong Utility Dish—2 sizes:
10½x6½x2 .....50c
12⅝x8½x2 .....65c

SKILLET
Chrome Handle Flameware Skillet. Pint capacity, 90c. Handle and bowl can be purchased separately.

AND LOOK at these thrilling new Flameware saucepans! Straight sides, flat bottoms to use all the heat from open flame or electric heating element. Smart glass handles detachable for serving and storing. lock-on glass cover. Prices, complete with cover, 1½ qt. $1.95. 2 qt. $2.25. 1 qt. $1.65.

CUSTARD CUP SET. Only Corning could put so much sparkle in a custard cup! These are full 5 oz. in newest thin rimless design. Six in gay box, a grand gift bargain at only 39c

SMART COMBINATION. Here's a clever new Pyrex Ovenware offer! One 1½ qt. double duty casserole with flat pie plate cover, plus new triple-use utility cake dish with handles—8⅝" size. Would have been $1.50 before last year's price reduction, now only.... $1.00

HOUSEWARES SHOP—Mezzanine Floor
DURRETT'S
117 St. John Phone 500 Monroe

LENOX
Fine China
Made In America
. . . is strong
. . . inexpensive
. . . beautiful
A New Lenox Pattern "Imperial"
Lenox China is truly an American triumph—Made in America for the American way of living. All patterns always available. Come in and let us show you the famous exquisitely beautiful Lenox patterns. You will be amazed at the low cost.
AMONG THE PATTERNS IN STOCK:
• LENOX ROSE • IMPERIAL
• GOLDEN WREATH • CYNTHIA
• ROCK GARDEN • BLUE RIDGE
• PRISCILLA • SHELLEDGE
The Gift Shop on the Mezzanine
DURRETT'S
117 St. John Phone 500 Monroe

To Obtain
RELIABLE BURIAL INSURANCE
Call
MULHEARN
PROTECTIVE INSURANCE CO.
Phone 66

Thank You Folks
We Are Truly Grateful of the Wonderful Patronage Given Our New Downtown
Prescription Drug Store
Only opened a few days ago, we have filled hundreds of prescriptions—a paramount proof of confidence.
Such Popularity Must Be Deserved
All life insurance companies advise an examination by your doctor at regular intervals. If you are not feeling up to par, consult your doctor. If given a prescription, we will be glad to serve you.
We Dispense Only the Best Drugs, Serums, Biologicals, Chemicals
by
Eli Lilly Co. Merck & Co.
Sharp & Dohme Winthrop Chemical Co.
Park Davis Co.
Upjohn Co.
Abbott Laboratories And many more—all leaders and endorsed by the
E. K. Squibbs & Sons A. M. A.
The pharmacists who serve you in our new store are not strangers, but have served the people of Monroe and trade territory for twenty years.
Our Stock Is Clean and New. We Invite Your Inspection
We give you the same courteous service at 12 o'clock midnight or 3 o'clock in the morning as at 12 high noon.
For Urgent Service After 10:30 P. M. Call 1762
We cannot serve you ham and eggs, cold plate lunches or hot dogs, but we do give you reliable Prescription Service at reasonable prices.
IMPORTED PERFUMES
by
GUERLAIN, CARON, CORDAY
Whitman's AMERICA'S FINEST CHOCOLATES
Pangburn's Candies
We Call for and Deliver Your Prescriptions
PHONE 106 Call Us Any Time
VIRGINIA PHARMACY
Hotel Virginia Cor. St. John and Grammont Sts.

Mrs. Edgar Masur Entertains For Mrs. Bernard Levi With Elaborate Te

Recent Bride Honored At Distinctive Affair

Fashionable Coterie Of Guests Welcomes Newcomer In Beautifully Decorated Setting

A distinctive affair bringing together a fashionable coterie of guests was the tea given by Mrs. Edgar Masur in her beautiful home Wednesday afternoon with her sister, Mrs. Bernard Levi, a bride of recent date, the guest of honor.

The Masur home, spacious and hospitable, is particularly suited to entertaining on an elaborate scale. The lower floor was ensuite for Wednesday's reception and florally adorned with pink Radiance roses, lavendar ageratum and blue California statice. These colors, reflected in every detail of Mrs. Masur's hospitality, were in perfect harmony with the furnishings.

Guests were welcomed in the drawing room where Mrs. Masur received in a floor-length black chiffon and lace dinner model. Mrs. Levi was wearing a smart dinner model of black lace with gold accessories and a handsome gold necklace.

Others introduced at this time were Mrs. Sam Herman of Lexington, Miss., in black crepe model with rhinestone clips at the neckline, Mrs. A. Jacobson of Lexington, Miss., in black and gold model, Mrs. Jack Dante of Dumas, Ark., in black tucked chiffon and Mrs. Lester Furs in chartreuse velvet with gold accessories.

Mrs. Ferd Levi, assisting in the greetings, was wearing a black velvet model. Mrs. Charles Dante wore a [illegible] model.

Extending courtesies during the afternoon were Mrs. Sigmund Mayer, Mrs. Jackie Herman, Mrs. Herman Mayer, Mrs. Charles Schwab, Mrs. David Schwab, Mrs. Morris Gerson and Mrs. Sol Mayer. Mrs. [illegible] wore [illegible] model.

Mrs. Arthur Bernstein, Mrs. Erle Kempner, Mrs. F. K. Hardy, Mrs. [illegible] were [illegible] model.

The [illegible] Bertie Cole Mayer, [illegible] taffeta evening [illegible] Mrs. [illegible] Mrs. [illegible] Mrs.

Mrs. Edgar Masur Entertains For Mrs. Bernard Levi With Elaborate Tea

Recent Bride Honored At Distinctive Affair

Fashionable Coterie Of Guests Welcomes Newcomer In Beautifully Decorated Setting

A distinctive affair bringing together a fashionable coterie of guests was the tea given by Mrs. Edgar Masur in her beautiful home Wednesday afternoon with her sister, Mrs. Bernard Levi, a bride of recent date, the guest of honor.

The Masur home, spacious and hospitable, is particularly suited to entertaining on an elaborate scale. The lower floor was ensuite for Wednesday's reception and florally adorned with pink Radiance roses, lavendar ageratum and blue California statice. These colors, reflected in every detail of Mrs. Masur's hospitality, were in perfect harmony with the furnishings.

Guests were welcomed in the drawing room where Mrs. Masur received in a floor-length black chiffon and lace dinner model. Mrs. Levi was wearing a smart dinner model of black lace with gold accessories and a handsome gold necklace.

Others introduced at this time were Mrs. Sam Herrman of Lexington, Miss,. in black crepe model with rhinestone clips at the neckline, Mrs. A. Jacobson of Lexington, Miss., in black and gold model, Mrs. Jack Dante of Dumas, Ark., in black tucked chiffon and Mrs. Leroy Paris in chartreuse velvet with gald accessories.

Mrs. Ferd Levi, assisting in the greetings, was wearing a black cut velvet model. Mrs. Charles Dante wore a como blue chiffon and lace model.

Extending courtesies during the afternoon were Mrs. Sigmund Masur, Mrs. Jessie Hyman, Mrs. Herman Masur, Mrs. Charles Saltzman, Mrs. David Silverstein, Mrs. Milton Gorn, and Mrs. Sylvan Masur, all of whom wore handsome dinner models.

The coffee table in the dining room, covered with imported lace, was the essence of artistry. It was developed exclusively in French blue, pink and lavendar with a central ornament, an imported Dresden epergne, containing pink Radiance roses, lavendar ageratum and blue statics. The ornamental Dresden baskets swinging from either side of the epergne were overflowing with blue ageratum. Pink roses and lavendar statics encircled the reflector upon which rested the classic epergne.

The delicacies passed among the guests on silver trays ran the full gamut of party confections, especially delicious being the caviar canapes and the French and Danish pastries, and the small tarts filled with delicious mixtures.

Mrs. Arnold Bernstein, wearing black velvet and rhinestones and Mrs. F. K. Hirsch, wearing black chiffon, presided over the silver coffee urns gracing either end of the table.

The hostesses' attractive daughter, Betty Jane Masur, in French blue taffeta evening model, presided over the punch bowl imbedded in a mound of pink chrysanthemums and blue ageratum.

A few members of the younger set, Rose Elaine Masur in white taffeta, Julia Kern Leibreich in flame taffeta, Bessie Ann Silverstein in Scotch plaid taffeta, and Emma Jane Weil in mist blue taffeta, assisted in passing the confections to the two hundred or more guests who paid their respects to the hostess and welcomed Mrs. Levi to Monroe where she will be a charming acquisition to society.

* * *

Of interest to a wide circle of friends in this section of the state is the announcement of the engagement and approaching marriage of Dr. Leslie Murry Norton, registrar and professor of history and government at the Northeast Junior College, to Miss Clifford Anne King, member of the faculty of Louisiana State University in the department of speech, and daughter of Mrs. Frances King of Alexandria. The wedding will be solemnized the latter part of November.

Miss Betty Rinehart, daughter of Mr. and Mrs. L. F. Rinehart, was recently pledged to Kappa Delta sorority at Louisiana Polytechnic Institute, Ruston, where she is a student. Due to Miss Rinehart's musical ability and reputation as a soloist, she has just received an invitation to become a member of the Tech choir.

Mrs. J. B. Simmons, who lives near Brown Paper mill, is resting nicely after a minor operation at the Vaughan-Wright-Bendel clinic.

Biographies Available At Public Library Here

"A true delineation of the smallest man is capable of interesting the greatest man."—Carlyle.

It seems natural that biographical writing should be one of the oldest branches of literature, for there has been a time when men have not been interested in the lives of other men. Especially since the World war, biography has become more and more popular and interesting in the United States.

There is an excellent collection of biographies at the public library. Among the most interesting ones are: "I Married Adventure" by Osa Johnson, "Strange Lives of One Man" by Eby Culbertson, "The Paderewski Memoirs" by Ignace Paderewski, "Trelawney" by Margaret Armstrong, "This Is on Me" by Katherine Brush, "Country Editor" by Henry Hough, "Richard Halliburton" by Richard Halliburton, "Country Squire in the White House" by John Flynn, "Caroline of England" by Peter Quennell, "He Heard America Sing" (the story of Stephen Foster) by Claire Purdy, "Golden Fleece" (the story of Franz Joseph and Elisabeth of Austria) by Betrita Harding, "A Peculiar Treasure" by Edna Ferber, "Present Indicative" by Noel Coward, "Audubon the Naturalist" by Francis Herrick, "The Du Mauriers" by Daphen du Maurier, "An American Doctor's Odyssey" by Victor Heiser, "The Horse and Buggy Doctor" by Arthur Hertzler, "I Wanted to be an Actress" by Katherine Cornell, "Period Piece" (Ella Wheeler Wilcox and Her times) by Jenny Ballow, "Facing Two Ways" by Baroness Shidzue Ishimoto, "Madame Curie" translated by Vincent Sheean, "As I Remember Him" (the biography of R. S.) by Hans Zinsser, "One Who Was Valiant" (Brigham Young) by Clarissa Spencer, "Along This Way" (the autobiography of James Weldon Johnson, who has been called America's leading negro citizen), "Edgar Wallace; the Biography of a Phenomenon" by Margaret Lane, "My Autobiography" by Benito Mussolini, "The Blue Eagle from Egg to Earth" by Hugh S. Johnson, "Parnell" by Joan Haslin, "Gipsy Smith; His Life and Work" by Gipsy Smith, "Fighting Angel; Portrait of a Soul" by Pearl S. Buck, "This Life I've Loved" (Biography of Robert L. Stevenson) by Isobel Field, "Franklin D. Roosevelt" by Emil Ludwig, "Country Lawyer" by Bellamy Partridge, "Victoria of England" by Edith Sitwell, and "The Woodrow Wilsons" by Eleanor McAdoo.

Among our new fiction "Foundation Stone" by Lella Warren is highly recommended. The uncleared wilderness in Alabama in 1820 is the background for a Southern story of a family who left their large plantation in South Carolina. Half a century—in which occurred the war with the creeks and the Civil War—is depicted in this story, and through it all the Whetstones lived-boldly, often dangerously.

Another popular book is "No Steeper Wall" by Percy Marks. The hero is expelled from Harvard in his senior year, and shipped to California. The story of his experiences among the valley people is interestingly related.

"Rich Twin, Poor Twin" by Maysie Greig is a delightful romance regarding two sisters, one adopted into a family because she was beautiful, and the other left at an orphanage with the understanding that she must never attempt to get in touch with her sister. What develops in later years makes a tense, emotional story.

About forty new books for children have arrived in the past two weeks. Try to visit the library as soon as possible to check out some of these entertaining and beautifully—illustrated books.

* * *

Parker Memorial Class Meets At Wallace Home

"Once In A Blue Moon" theme was used by members of the Parker Memorial class of the Methodist church when they met in the C. W. Wallace home on Island Drive for a social meeting last week.

Following a business session during which pledge cards were distributed, everyone adjourned to the dining room where Miss Sadie Foster and Mrs. Albert Trotter presided over the refreshment table laden with delicious confections including "blue moon" sandwiches.

Each one present was presented with a blue moon favor and games, played "Once in a Blue Moon," were introduced by Mrs. V. S. Garnett.

Mrs. Ray Rhymes, class president, presided during the evening. Other officers are: Mrs. A. J. Speer, vice-president; Mrs. John Harper, secretary; Mrs. R. E. Lucky, treasurer.

Members present were: Mmes. Zell Smith, J. E. Kersh, Adair Smith, J. T. Harper, G. G. Bruce, W. A. Whitfield, Albert Trotter, Frank Martin, Ray Rhymes, H. M. Allen, A. J. Speer, L. C. Spencer, D. W. Caldwell, D. X. Ellett, Sue Bedwell, B. Godfrey, Estelle Parrott, Paul Johnson, J. G. Hicks, R. E. Lucky, J. E. Black, John Calhoun, Sam Collins, A. M. Freeman, E. S. Wise, V. M. Abbott, H. Shephard, C. W. Wallace, Guy Elliott, W. B. Inabnett, A. C. Ransom, Lillie Anthony, Roger Frisbie, Philip Bernhardt, Cecil Atkins, J. R. Humphries, Marie Tait, J. T. Harper, O. P. Johnson, H. L. Foster, C. E. Wadley, Margaret Pilcher, J. T. Eubank, Sara Butcher, W. E. Sandel, G. Younce, Clifton Flinn, V. S. Garnett, Annie Mae Robbins, Misses Ladelle Duke, Annie Butler, Sadie Foster, Juanita Porter, Florence Powers, Mamie Ober.

AWAIT TEA GUESTS . . . .

Mrs. G. B. Cooley, Mrs. A. D. Tisdale and Mrs. Irving Wolff, seated, await tea guests at the G. B. Cooley sanatorium where prominent physicians from various sections of the country and their wives were the guests of honor.

Welcome Branch Club Studies South America

Program Featuring 'Good Neighbor Tour' Produces Interesting Discussions Of Countries

Members of the Welcome Branch Club, on their imaginary good neighbor tour, sailed into the port of Montevideo, Uruguay, and thence traveled inland through the countries of Uruguay and Paraguay when they met Wednesday at the home of Mrs. W. C. Faulk, 1010 North Second street, with Mrs. J. T. Eubank and Mrs. Wesley C. Ekholm serving as cohostesses.

Mrs. Zell Smith gave a description, "Montevideo, the Coast City," in which she said: "Montevideo is built on low hills that rise from the shores. The streets rise one above the other like a series of terraces, and along the curve of the bay are beautiful residences, many of them built of native stone and in architecture much like the buildings of Europe. Directly opposite the harbor, towering above the city, is a picturesque mountain from which the city derived its name. 'Montevideo' is a corruption of 'montem video', which means 'I see the mountain'. In every direction we see a profusion of flowers, just like a huge bouquet on the mountainside. The Nicaraguan poet, Ruben Derio, must have entered the city when these lines were inspired: 'Montevideo, flower among cities—city among flowers.'"

Mrs. Paul T. Wright in a talk on "Paraguay, the Country of Two Languages," told how Paraguay, even though it is an inland country, was one of the first to be settled. Spaniards in search of "El Dorado," a fabulous kingdom of riches, were always told by Indians to continue their search farther inland. The Spaniards pushed far into Paraguay, where they found not "El Dorado" but a land of rich soil and ideal climate, she said. The two languages of Paraguay are Spanish and Guarani. The latter is unique in that it is the only Indian language spoken today. Paraguay is famous for its spider web design in laces made by only one group of families, where the art is handed down from mother to daughter. Paraguay is also famous for the petet grain oil obtained from the leaves of a bitter orange tree. From this oil are made excellent perfumes. Mrs. Wright concluded: "When other countries realize the great opportunities Paraguay offers and when they begin to supply her with the one thing she lacks—population—Paraguay can look forward to her place in the sun and to her participation in those affairs of the world that make for human prosperity."

Mrs. J. H. Gorman presented a paper on "The Yerba Mate Forests," describing the growing and gathering of the yerba mate leaves from which is made the South American tea. The tea made from the yerba mate leaves may at first seem bitter and far from delicious, but with repeated use the drink becomes highly desirable. The tea is being introduced in Europe and in the United States with considerable success, she said.

Mrs. W. F. Hornberger gave an interesting description of Uruguay, the smallest republic in South America. The temperate climate, at all times healthful and bracing, makes Uruguay a summer resort for Argentines and Brazilians. Uruguay, a land of agriculture and cattle raising, has, nevertheless up-to-date railroad and highway systems, she said. Mrs. Hornberger concluded with a description of the social and educational system of the country.

Mrs. G. D. Holland, president, presided over a short business meeting, during which reports were heard from Mrs. J. R. White, chairman of the "Clubwoman"; Mrs. Zell Smith, chairman of the Library Commission, and Mrs. A. S. Gunter, a delegate to the state convention in November.

Refreshments were served to 39 members and four guests. Members were Mrs. Clay Albright, Mrs. F. E. Black, Mrs. Harvey Callender, Mrs. J. L. Cheshire, Mrs. H. V. Collins, Mrs. Henson Coon, Mrs. J. Norman Coon, Mrs. Wesley C. Ekholm, Mrs. J. T. Eubank, Mrs. W. C. Faulk, Mrs. George Fink, Mrs. J. H. Gorman, Mrs. V. S. Garnett, Mrs. Ralph Gibson, Mrs. E. C. Gibson, Mrs. A. S. Gunter, Mrs. M. R. Hausherr, Mrs. J. G. Hicks, Mrs. G. D. Holland, Mrs. W. F. Hornberger, Mrs. C. M. Koontz, Mrs. E. Everett Lawson, Mrs. L. R. Ledbetter, Mrs. Charles R. Morris, Mrs. Clyde R. Pedigo, Mrs. George Phebus, Mrs. J. F. Prendergast, Mrs. W. E. Sandel, Mrs. T. H. Scott, Mrs. H. R. Saenger, Mrs. Adair Smith, Mrs. Zell Smith, Mrs. Albert Speer, Mrs. Charles Swain, Mrs. A. L. Vandergriff, Mrs. J. R. White, Mrs. Joseph Winkler, Jr., Mrs. Paul T. Wright and Mrs. M. O. Young. Guests were: Mrs. J. L. Ivey, Mrs. J. J. Cathey, Mrs. P. E. Massey and Mrs. Fred Tesche.

* * *

Fairbanks Home Hygiene Class Holds Meeting

The Home Hygiene class of Fairbanks met October 23 in the home of Mrs. V. T. Brazil with fifteen members present. Miss Page, chapter nurse of the Red Cross, was in charge.

The meeting was called to order by the president, Mrs. V. T. Brazil.

Devotional was led by Miss Mary Nolan, followed by the Lord's Prayer in unison.

The following program was given: "Healthful Community Environment," Miss Page.

"Ouachita Parish Health Department," Mrs. V. T. Brazil.

"Maturnity Clinic," Mrs. D. E. Willis.

"The Story of the Red Cross," Mrs. O. J. Ham.

There were two visitors present, Mrs. Maude Sloan and Mrs. E. D. Hewitt, and one new member, Mrs. T. C. Shroeder.

The class holds weekly meeting in the homes of the members. The next meeting will be October 30 in the home of Mrs. H. P. Fiser.

* * *

Mr. and Mrs. H. T. Bonnette of Waterproof announced the engagement and approaching marriage of their daughter, Audrey, to Eugene Peale of Natchez. The marriage will take place in December.

Monroe Artists Show Paintings At Shreveport

Several paintings from the brushes of prominent Monroe artists were exhibited in the art gallery at the Louisiana State Fair in Shreveport last week. In the collection were: Maud Mayo's "Landscape" and "Carnival"; Bess James' "Jitterbug" and "Over the Hill"; Roy Henderson's "Adam and Eve" and "Jack and Joy"; Mary Bergevin's "Still Life" and "Landscape"; Betty Saenger's "Truck Gardener's Wife" and "Still Life"; Ruth Wilder's "The Gossipers" and "Homeward Bound."

According to all persons who have seen the art show it is the best the State Fair has ever had, and was well worth a trip to Shreveport to view the lovely paintings.

Much interest is being shown in the "Art Fiesta," sponsored by members of the Monroe Art Association in celebration of National Art Week. The dates of November 29 and 30 have been selected to celebrate in Latin American trend an "Art Fiesta."

Mrs. J. A. Winkler, Jr., who was appointed a member of the Louisiana Council for National Art Week, has named the members of the Monroe Art Association as her committee to sponsor and celebrate National Art Week.

The slogan of National Ark Week is "An American Picture in Every American Home" and every one of the Twin Cities and surrounding cities will have an opportunity to fulfill this slogan during the "Art Fiesta," when paintings as well as hand-made rugs, beautiful embroideries and flowers will be shown and offered for sale.

Literary Guild Meets At Home Of Mrs. Harper

Mrs. W. M. Harper was hostess last week to the Literary Guild in her lovely home on Island Drive. The election of a new member, Mrs. Wharton Brown, was an important part of the business meeting. Delegates to the state convention to be held in Alexandria on November 7, 8 and 9 resulted in the following members chosen: Mrs. Clifford Johnson, Mrs. T. J. Sandridge and Mrs. A. D. Tisdale.

Continuing the study of "Our Good Neighbor Tour" two papers were read at this meeting. Mrs. A. D. Tisdale presented "The Country of Brazil," using as a basis for the study particularly the political and economic situation as it exists today under the leadership of Getulio Vargar, president of Brazil.

Mrs. W. E. Wilson gave a most interesting paper on "Economic Gifts of America to the World." In presenting this study, Mrs. Wilson pointed out the numerous products which are today staple products that have either been found in the New World or have been introduced by settlers after the discovery and conquest. She traced their contribution to the development of the Western Hemisphere. Of course coffee is one of the outstanding products and since Brazil alone produces 65 per cent of the world's coffee, to that state goes the honors. Corn, or Indian corn, is believed to have originated in tropical regions of America. The banana plant is not a native of the Americas. At any rate, the plant, like that of coffee, found its way to the new world and in the Americas the production of bananas exceeds that output of any other banana area of the world. The rubber plant, and there are many species, is supposed to have originated in the Amazon basin, where the trees even today grow in wild profusion and where they are also cultivated on an enormous scale. From Brazil an Englishman obtained rubber seed or seedlings which were taken to London for experimental purposes. Today, the corporation, with ample capital, thousands of acres of land, modern equipment of every kind, abundant laboring forces, is making remarkable strides in planting and producing rubber for commercial purposes.

The story of the cocoa bean, which is believed to have originated in tropical America is not interesting. Today Eastern Brazil and Western Africa are the most extensive producers. The vanilla bean is believed to have originated in Mexico. Then we have the potato, tea and numerous other tropical products which are not native yet are grown so extensively.

Mrs. Wilson closed her discussion by describing the production and exportation of tagua or vegetable ivory. It is shipped on flat boats to the harbor at Guayaquil, the chief port of Ecuador, then loaded to the big ocean ships. Since this peculiar product grows in the form of burs containing twenty to thirty nuts, resembling potatoes, they are shipped in sacks. From these nuts, when they are dried and cured are made button, dice, unbrella and parasol handles, artificial flowers and other novelties. It is easily colored and sharp instruments can be used to cut the nut into innumerable shapes and sizes. The United States alone uses 40 million pounds each year, and the centers of manufacture are Rochester, N. Y., and Newark, N. J.

At the close of the meeting a most delicious fish course with salad was served to the following members who were present:

Mrs. J. G. Durrett, Mrs. B. M. McKoin, Mrs. Harry Newhall, Mrs. W. E. Wilson, Mrs. Herbert Breard, Mrs. Herbert Dickard, Mrs. A. D. Tisdale and the hostess.

* * *

Mr. and Mrs. S. E. Huey and son, Palmer have returned from a week's visit in St. Louis.

If You're Old Enough to Vote

It's time to concentrate on staying young and lovely! Ladies brainy as well as beautiful are electing the campaign to

BEAUTY SPECIAL

the sensational budget of beauty at a modest price.

PERMANENT SPECIALS

$6.00 Waves $3.00
$7.50 Waves $4.50
$10.00 Waves $5.00

Phone 1405

Marie Wamsley Beauty Salon

2nd Floor Bernhardt Bldg.

94-PC. DINNER SET
HAVILAND & CO.
CHINA

The theme of this delicately fashioned china is roses and forget-me-nots in subdued color tones. This pattern was created and made in Limoges, France.

49.50

12 Dinner Plates
12 Salad Plates
12 Bread & Butters
12 Fruit Dishes
1 Medium Platter
1 Cream
12 Cups
12 Saucers
12 Soup Bowls
1 Large Platter
1 Open Vegetable
1 Sugar (2 Pieces)
1 Covered Vegetable (2 pieces)
1 Fast Stand Gravy Bowl (2 pieces)

Genuine
Quaker
LACE
DINNER CLOTHS

Are woven with a three-thread construction. Laces do not soil or wrinkle as easily as linen or damask. They will launder perfectly if directions are followed. Quaker lace is exclusive in Monroe at The Palace. Sizes 72x90, 72x108.

4.98 to 18.95

STREET FLOOR

THE Palace
Rasin Bros.—Proprietors
MONROE'S QUALITY DEPARTMENT STORE

THE PALACE

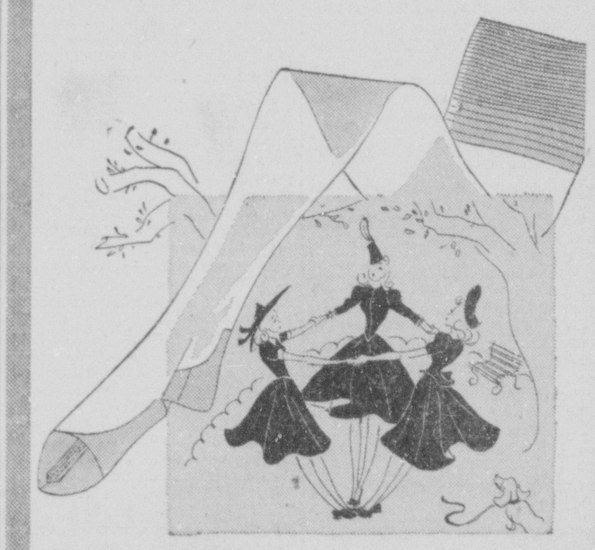

MORE THAN 20% DISCOUNT SALE

KAYSER
FINE SILK HOSIERY

First Sale of Its Kind in Kayser History

ALL THIS WEEK

Select your supply of hose for the coming months. Buy your hose during this sale of nationally advertised Kayser fine hosiery. Buy now for Christmas gifts.

FIT-ALL-TOPS
The beautiful stockings that do what their name says . . . fit any thigh. Achieved thru a special patented knit of the silk itself. A 4-thread sheer chiffon, all silk, Kaytwist. Regular 1.15 value. 89c

FIT-ALL-TOPS
Another beautiful number in the famous Fit-all-tops. This is a 7-thread, semi-service weight, with special silk welt plaited foot. A Mir-o-kleer stocking. Regular 1.15 value. 89c

MIR-O-KLEER
You don't have to be extravagant to have beautiful legs when you wear Mir-o-kleer by Kayser. A lovely 3-thread sheer stocking of Kaytwist. In medium and long lengths. Regular 1.00 value. 79c

NIMBLE-NEE
Has a clever lastex mesh top that stretches with your every movement, and reduces runs. They are "Sansheened," a special process for long wear, and added beauty. All silk, 3-thread sheers. Regular 1.15 value. 89c

STREET FLOOR

THE Palace
Rasin Bros.—Proprietors
MONROE'S QUALITY DEPARTMENT STORE

Place Your Order Now for

CHRISTMAS GREETING CARDS

To be delivered when wanted. All priced lines to select from.

Arriving Daily . . . Beautiful
GIFT ITEM

Ferd Levi
STATIONERY COMPANY
107 De Siard St. Phone 208

PHONE 577
Prompt, Efficient, Reliable
AMBULANCE
DAY OR NITE SERVICE
DIXIE FUNERAL HOME
"Monroe's Leading Funeral Home"

'Making Democracy Work' Is Theme Of Business And Professional Women

State President Sends Outline To Local Club

Monroe Group To Participate In Program; Women's Centennial Congress Planned In November

It is quite fitting and proper that women of Louisiana and of the entire United States shall stop right now to take stock of what their sex has done during the past century. It is quite fitting and proper that Louisiana women along with other women of the nation, take this long look back, and such of them who belong to federated clubs attend the state convention in Alexandria November 7.

This century of women's activities and legal progress started back in 1840 when women from this country were sent to England to attend the anti-slavery congress. There, they weren't allowed to sit on the floor of the convention, but, because they were women, sat in a screened-off portion of the gallery where they could hear but by no possible mischance be seen or heard.

This made the women pretty mad so they came back home and decided to do something about it. The first convention followed and at this time the chief matter of concern was 'how may women proceed collectively to remove the stigma placed on them as a sex.'

Now one hundred years later, women are looking ahead to see what they have done since that "stigma" was removed—in fact they are sort of wondering if it has all been removed. At any rate they are discussing at every club meeting, the things that women want for themselves and the nation and how these things are to be obtained.

Everywhere one goes these days he hears people talking about these things called "rights"—your rights, my rights, the rights of America. There is one group of women especially, members of the Business and Professional Women's club, who are spending a little time in examining such questions as: What are the chief threats to our civil liberties today? What safeguards are provided by the Bill of Rights? How are we concerned?

It is a long time since woman first became tremendously interested in that Bill of Rights as a document that might mean something to them as well as to their husbands and brothers. It took just 100 years of hard work to convince the other sex that what is good for man is good for woman. This is the year that century-long conflict is going to be reviewed and revaluated, with the grand finals coming up in November when women of the United States meet in New York for the Woman's Centennial Congress.

Mrs. Juanita Privette of Abita Springs, La., state president of the Business and Professional Women's club, has sent a glowing message to every club in the state. It was read before members of the local club when they met for luncheon at the Frances hotel last Sunday. She said in part:

"Business and Professional Women all over the United States are this year studying the program theme of 'Making Democracy Work.' Ten years ago we pledged ourselves to assume real leadership in thinking on the economic problems of the times with their social implications. This 10-year objective was made with a long look. This year's program theme follows: 'Our Town's Business,' 'Your Business and Mine' and 'Business Women in a Democracy,' all are the outgrowth of that objective. In the past we have studied the economic problems as they affect us, as working women, and as citizens. This year, we propose to analyze these problems. We have been interested in an informed membership. We agree that women must participate more vitally, more intelligently, in the everyday mechanisms of government, if we are to weather the storms from within and without our country.

"We look upon the progress of women in the past with a great deal of pride and we profit from their experience, but today, our challenge lies in deeper channels than in previous years. With a world of chaos, our principles and standards toppling by the wayside, our living standards being lowered, and our whole country and personal liberty endangered, we must work as a united group and must strive to extend our thinking and our program into every community. The true American woman or man can no longer isolate themselves from their community environment. They must exercise every right that they have, as American citizens.

"We are interested in the appointment or election of qualified women, and it does not mean that we will support a woman simply because of her sex. There are many women, as there are men also, who would not make good officials, but there are many more who are qualified and capable who might hesitate to offer themselves, simply because they are women.

"Business and professional women are taking an interest in many questions; merit system, wage and hour, jury service for women, taxation, the right to work, pure food and drug laws, trade agreements, national defense and many more. We have found that we have a small voice, individually, in directing our government, but as members of the National Federation of 75,000 members, we have a voice strong enough to be heard all the way across the country, in Congress, in every state capital, and in every city council. Every year laws are being passed, which affect us either directly or indirectly, and it is our job to help in shaping such legislation.

"Mrs. Roosevelt, in a recent article, has said that women haven't gone so far politically, but that they are on the march. She believes they will unite for a particular cause that interests them, but will not remain united once the cause is won or lost. In the same article, she says: 'There is a tendency for women not to support other women when they are elected or run for offices. We must learn to judge other women's work, just as we would judge men's work, to evaluate it and be sure we understand the facts, before we pass judgment.'"

ENGAGEMENT ANNOUNCED . . . .

Miss Grace Amedia Martin, whose parents, Mr. and Mrs. A. J. Martin of Vicksburg, Miss., have formally announced her engagement and approaching marriage to Mr. William H. Bates of Gilbert, La. Miss Martin has a host of friends in this city where she has visited her sister, Miss Nona Martin, on numerous occasions. The wedding of Miss Martin and Mr. Bates, November 12, at the Methodist Episcopal church in Vicksburg, will be a fashionable event and widely attended by friends from this section of the state.

Charles Gibbs Marries Bradenton, Fla., Girl

Claiming the interest of friends in West Monroe and in Ouachita parish high school and Northeast Junior college circles is the announcement of the marriage of Charles B. Gibbs, son of Mrs. Isabel Gibbs of this city.

The following article appeared in the Bradenton, Florida, Herald:

Of interest to a wide circle of friends was the marriage of Miss Ruth Crighton Davis, daughter of Mrs. Ada M. Davis and the late Samuel N. Davis, to Charles B. Gibbs.

The ceremony was quietly solemnized Saturday morning at 11 o'clock at the First Presbyterian church of Bradenton. The pastor, Rev. George E. White, officiated in the presence of the immediate families and a few life long friends.

The brunet beauty of the bride was accentuated by her smart wool suit of Arack tan trimmed in velvet, with matching accessories. Her flowers were a shoulder corsage of Talisman roeses and lilies-of-the-valley.

Immediately following the ceremony an informal reception was held at the Davis home. Mrs. Davis was assisted in the hospitalities by Mrs. Frankie Howze and Mrs. Rose McLean.

Mrs. Gibbs, a gifted young woman who has devoted her time generously to dramatic art, was born in Peabody, Mass. She has lived since early childhood in Palmetto and is a graduate of the Palmetto High school, later attending Brenau college in Gainesville, Ga. She studied at the American Academy of Dramatic Art in New York City and was graduated from the Curry School of Expression, Boston, Mass.

Mrs. Gibbs is a member of the Contemporary club and was a director of the Manatee River Little Theater.

Mr. Gibbs, formerly of Louisiana, is the son of Mrs. Isabel Gibbs and the late John Robert Gibbs, of Monroe, La. He is a graduate of the Ouachita Parish High school, Northeast Junior college and the college of engineering of the Louisiana State university and is a member of Kappa Sigma fraternity. At present he is connected with the Georgia state highway department with headquarters at Columbus, Ga., where he and Mrs. Gibbs will make their future home.

Child's Study Club Of West Monroe Entertained

Mrs. E. L. Page and Mrs. P. C. Roberts were hostesses to the Child's Study club which met at the Methodist church in West Monroe Thursday afternoon. The president, Mrs. Herschel Gentry, called the meeting to order and the minutes of the previous meeting were read by the secretary.

A short business session was held, at which time, plans for an informal supper for the fathers and mothers were completed. The supper will be given Thursday night, November 14, at 7 o'clock at the banquet hall of the Methodist church.

The theme of the program for this time was "Are Movies Fit?" Each member answered the roll call with the name of their child's favorite movie star. The following program was given:

Devotional, Mrs. E. L. Page; talk, "Are Movies Fit?" Mrs. P. C. Roberts; poem, "I Sit and Rock Alone," Mrs. P. C. Dumas; talk, "This Way To Courtesy," Mrs. C. O. Boyce; closing, "Story Telling," Mrs. W. E. Briggs.

During the ten minute open forum, delicious refreshments were served to the following members:

Mrs. C. O. Boyce, Mrs. W. E. Briggs, Mrs. Shelby Cage, Mrs. J. A. Duman, Mrs. B. H. Dyar, Mrs. H. F. Easterling, Mrs. Robert Garrison, Mrs. Herschel Gentry, Mrs. R. T. Green, Mrs. L. H. Newton, Mrs. William Norris, Jr., Mrs. E. L. Page, Mrs. R. C. Roberts, Mrs. H. C. Skinner, Mrs. C. K. Smith, Mrs. Wilson Young, Mrs. E. E. Sanders, visitor.

Miss Courtland Johnson, WPA recreation leader, entertained the children.

Miro Book Club Holds Meeting At Rayville

Members of Miro Book club motored over to Rayville where they were delightfully entertained in the home of Mrs. J. D. Calhoun.

A lovely feature of this meeting was the social during which the hostess invited her guests into the dining room where coffee was poured by Mrs. William Calhoun and a variety of delicious confections were served from the beautifully appointed table.

After a brief business session, the following program was given:

The English Air, by D. E. Stevenson was reviewed by Mrs. W. G. Murphy.

Mrs. Murphy said in part: "This compelling story of England in time of war, is the timeliest and most exciting novel yet to come from the pen of one of England's most popular novelists. Perhaps in no recent book does the reader find so clearly implied those ideals and ways which the democratic armies are now fighting for.

"It is the story of two people and, through them, of two peoples—during two fateful years. Miss Stevenson handles a delicate theme with understanding and deep compassion. Here are excitement and peace, shattering catastrophe, and homely incident and the charm of English country living.

"Franz von Heiden, son of a Nazi official, and an English mother, who died when he was a child, comes to England early in 1938 to visit his English cousins—and to study them. He is accepted by the Braithwaite family and entertained by Wynne and her friends. But the peace and abundance, which he finds about him are not what he had been taught to expect. These people are not the decadent enemy; their usual talk and happy lives bother us. We know France is distressed—its friends to the future are not what he had expected to find in England.

"Tremendous events occur in each other. Michael and Lt. F. Anders [illegible] to Germany, to prison [illegible] When Van Heiden returns to England [illegible] with the police [illegible] sailing.

The guests were invited into the dining room where Mrs. Will Calhoun poured tea and Mrs. William Calhoun served assorted cakes.

The following were present: Mrs. P. C. Bennett, Mrs. P. C. Dumas, Mrs. M. M. Muirhead, Mrs. W. G. Murphy, Mrs. A. L. Peters, Mrs. John Pitcher, Mrs. C. R. Tribett, Mrs. H. M. Venable, Mrs. J. E. Winfield, Mrs. Will Calhoun, Mrs. Floyd McKay, Mrs. William Winfield, Mrs. Williams.

A marriage claiming the most affectionate interest of friends in the Twin Cities and at Rayville is that of Mrs. Bernice Wrenn, daughter of Mr. Sumner Wood, and Mr. Charles Wesley Towers, son of Mrs. Frances Towers of Rayville, which was beautifully and impressively solemnized on Sunday afternoon, October 13, at the First Baptist church pastorium in Columbia with the pastor, Rev. Winstead, officiating.

The bride wore a soldier blue model with black accessories and a corsage of pink rose buds. She was attended by her sister, Miss Dorothy Wood, who wore black crepe accented with white, and a corsage of white carnations.

The marriage was witnessed by Mrs. George Hathaway and Mr. and Mrs. J. Hollis Hodges.

The young couple are now at home at 403 Coleman avenue, where they will reside.

Announcement has just been made of the marriage in Monroe, October 21, of Dr. J. G. Norris and Miss Inez Taylor of Farmerville. Dr. Norris is director of the Union Parish Health unit and the bride is the daughter of Mr. and Mrs. L. D. Taylor of Farmerville. They will reside at Farmerville.

Mr. and Mrs. A. D. Edwards of Winner, La., announce the marriage of their daughter, Georgia Mae to Mr. George Hearne of Corpus Christi, Texas. The marriage took place August 14, 1940.

The young couple are making their home in Corpus Christi where Mr. Hearne holds a position with an oil company.

Of interest to a wide circle of friends of this city, Mr. and Mrs. Joe Parise announce the marriage of their daughter, Miss Ann Parise to Mr. Charles Rendazzo of Gary, Indiana, Wednesday. The bride wore a wine tux suit with accessories to match and a corsage of pink carnations. Mr. and Mrs. Rendazzo will make their home in Gary, Ind.

Mr. and Mrs. Myron A. Tracy, Ft. Dodge, Iowa, and Mr. and Mrs. Roy L. Pedigo, Washington, D. C., who have been visiting at the home of relatives, Mr. and Mrs. Clyde R. Pedigo, 602 Elm street, have returned to their respective homes. During their 10-day visit, they motored to New Orleans and through the Teche country.

Mangham Literary Club Has Interesting Meeting

The Mangham Junior Literary club met in the home of Mrs. M. W. Wooten, with Misses Marjorie Wooten and Bessie Noble as co-hostesses.

The program on "The Negro" included a talk on "Negro Education" by Miss Doris Terrill, and a book review of the "The Native Son" by Mrs. F. A. Childress.

Miss Terrill stated that in spite of the fact that about eighty-five per cent of the negroes in America today are considered literate they face a great educational handicap in the white world in which they live. Further—"In some areas of the south the terms of negro schools are so short that in order to receive full credit for a high school education it would be necessary for a pupil to attend twenty seven years. Unfortunately, the race, as a whole, will continue suffering until adequate facilities are made available to all American children regardless of color."

Although Richard Wright, negro author of "The Native Son," was born in Mississippi, he has lived in the north during his successful years and understands the social conditions of his people in both sections. Mrs. Childress ably conveyed the thoughts and feelings of the black character, Bigger Thomas, who served as a symbol of the resentment harbored in dark breasts of individuals whose privileges are limited to the extent of not being able to eat of all institutions because of hereditary pigmentation.

In keeping with the spirit of the program, a quartet arrangement of "Go Down Moses" was sung by Mrs. N. L. Blair, Mrs. R. F. Hall, Mrs. Janet Hixon, and Miss Mary M. Noble. Miss Mary Virginia McGuire accompanied.

Miss Bobbie Bacon of Bayville gave a reading [illegible] public [illegible]

MISS KIZER WEDS MR. WOLF

Interest of friends is centered in the announcement of the marriage of Miss Dorothy Kizer, daughter of Mr. and Mrs. Benjamin F. Kizer, to Herman H. Wolf, October 13. Mrs. Wolf is a graduate of the Ouachita Parish High School and Northeast Junior College.

Miss Mildred Jones And R. W. Robison Are Wed

[illegible]

WAMSLEY BEAUTY SALON INTRODUCES NEW HAIR STYLE

Above is a new 1941 hair style recently introduced in Monroe by Marie Wamsley, owner and operator of the Wamsley Beauty Salon, second floor Bernhardt building. This hair style was created by the use of a new process which molds the hair in sculptured effect. This new process is used in solid colors such as pink, blue, white, green, yellow or is used in the ever popular red, white and blue combination. This hair style is not considered practical but is very beautiful for special occasions and formal wear. Mrs. Wamsley has in the past created and originated some outstanding hair styles that have gained prominence in the leading hair style beauty magazines of the country. The particular hair style above is posed by a Monroe girl and is known as the colonial hair style and will be much in vogue in the future, states Mrs. Wamsley. Adv.

Jack Boyer Says:

Does Your

STATIONERY "SELL"?

Letterheads

Envelopes

Statements

Invoices

Often a most carefully worded letter fails to get a reply because of cheap-looking, inferior stationery. Finely printed or engraved letterheads on quality paper stock are as important as salesmen. Our prices are modest. Estimates cheerfully given—no obligation.

Give us your next order of printing . . . large or small . . . and let us show you if we are not the kind of printing organization for which you have been looking a long time.

PHONE 4800

MONROE PRINTING COMPANY

JACK BOYER, Mgr.

Third Floor, News-Star—World Monroe, La.

'Making Democracy Work' Is Theme Of Business And Professional Women

State President Sends Outline To Local Club

Monroe Group To Participate In Program; Women's Centennial Congress Planned In November

It is quite fitting and proper that women of Louisiana and of the entire United States shall stop right now to take stock of what their sex has done during the past century. It is quite fitting and proper that Louisiana women along with other women of the nation, take this long look back, and such of them who belong to federated clubs attend the state convention in Alexandria November 7.

This century of women's activities and legal progress started back in 1840 when women from this country were sent to England to attend the anti-slavery congress. There, they weren't allowed to sit on the floor of the convention, but, because they were women, sat in a screened-off portion of the gallery where they could hear but by no possible mischance be seen or heard.

This made the women pretty mad so they came back home and decided to do something about it. The first convention followed and at this time the chief matter of concern was "how may women proceed collectively to remove the stigma placed on them as a sex."

Now one hundred years later, women are looking ahead to see what they have done since that "stigma" was removed—in fact they are sort of wondering if it has all been removed. At any rate they are discussing at every club meeting, the things that women want for themselves and the nation and how these things are to be obtained.

Everywhere one goes these days he hears people talking about these things called "rights"—your rights, my rights, the rights of America. There is one group of women especially, members of the Business and Professional Women's club, who are spending a little time in examining such questions as: What are the chief threats to our civil liberties today? What safeguards are provided by the Bill of Rights? How are we concerned?

It is a long time since woman first became tremendously interested in that Bill of Rights as a document that might mean something to them as well as to their husbands and brothers. It took just 100 years of hard work to convince the other sex that what is good for man is good for woman. This is the year that century-long conflict is going to be reviewed and revaluated, with the grand finals coming up in November when women of the United States meet in New York for the Woman's Centennial Congress.

Mrs. Juanita Privette of Abita Springs, La., state president of the Business and Professional Women's club, has sent a glowing message to every club in the state. It was read before members of the local club when they met for luncheon at the Frances hotel last Sunday. She said in part:

"Business and Professional Women all over the United States are this year studying the program theme of 'Making Democracy Work.' Ten years ago we pledged ourselves to assume real leadership in thinking on the economic problems of the times with their social implications. This 10-year objective was made with a long look. This year's program theme follows: 'Our Town's Business,' 'Your Business and Mine' and 'Business Women in a Democracy,' all are the outgrowth of that objective. In the past we have studied the economic problems as they affect us, as working women, and as citizens. This year, we propose to analyze these problems. We have been interested in an informed membership. We agree that women must participate more vitally, more intelligently, in the everyday mechanisms of government, if we are to weather the storms from within and without our country.

"We look upon the progress of women in the past with a great deal of pride and we profit from their experience, but today, our challenge lies in deeper channels than in previous years. With a world of chaos, our principles and standards toppling by the wayside, our living standards being lowered, and our whole country and personal liberty endangered, we must work as a united group and must strive to extend our thinking and our program into every community. The true American woman or man can no longer isolate themselves from their community environment. They must exercise every right that they have, as American citizens.

"We are interested in the appointment or election of qualified women, and it does not mean that we will support a woman simply because of her sex. There are many women, as there are men also, who would not make good officials, but there are many more who are qualified and capable who might hesitate to offer themselves, simply because they are women.

"Business and professional women are taking an interest in many questions; merit system, wage and hour, jury service for women, taxation, the right to work, pure food and drug laws, trade agreements, national defense and many more. We have found that we have a small voice, individually, in directing our government, but as members of the National Federation of 73,000 members, we have a voice strong enough to be heard all the way across the country, in Congress, in every state capital, and in every city council. Every year, laws are being passed, which affect us either directly or indirectly, and it is our job to help in shaping such legislation.

"Mrs. Roosevelt, in a recent article, has said that women haven't gone so far politically, but that they are on the march. She believes they will unite for a particular cause that interests them, but will not remain united once the cause is won or lost. In the same article, she says: 'There is a tendency for women not to support other women when they are elected or run for offices. We must learn to judge other women's work, just as we would judge men's work, to evaluate it and be sure we understand the facts, before we pass judgment.'"

ENGAGEMENT ANNOUNCED . . . .

Miss Grace Amedia Martin, whose parents, Mr. and Mrs. A. J. Martin of Vicksburg, Miss., have formally announced her engagement and approaching mariage to Mr. William H. Bates of Gilbert, La. Miss Martin has a host of friends in this city where she has visited her sister, Miss Nona Martin, on numerous occasions. The wedding of Miss Martin and Mr. Bates, November 12, at the Methodist Episcopal church in Vicksburg, will be a fashionable event and widely attended by friends from this section of the state.

Charles Gibbs Marries Bradenton, Fla., Girl

Claiming the interest of friends in West Monroe and in Ouachita parish high school and Northeast Junior college circles is the announcement of the marriage of Charles B. Gibbs, son of Mrs. Isabel Gibbs of this city.

The following article appeared in the Bradenton, Florida, Herald:

Of interest to a wide circle of friends was the marriage of Miss Ruth Crighton Davis, daughter of Mrs. Ada M. Davis and the late Samuel N. Davis, to Charles B. Gibbs.

The ceremony was quietly solemnized Saturday morning at 11 o'clock at the First Presbyterian church of Bradenton. The pastor, Rev. George E. White, officiated in the presence of the immediate families and a few life long friends.

The brunet beauty of the bride was accentuated by her smart wool suit of Arack tan trimmed in velvet, with matching accessories. Her flowers were a shoulder corsage of Talisman roeses and lilies-of-the-valley.

Immediately following the ceremony an informal reception was held at the Davis home. Mrs. Davis was assisted in the hospitalities by Mrs. Frankie Howze and Mrs. Rose McLean.

Mrs. Gibbs, a gifted young woman who has devoted her time generously to dramatic art, was horn in Peabody, Mass. She has lived since early childhood in Palmetto and is a graduate of the Palmetto High school, later attending Brenau college in Gainesville, Ga. She studied at the American Academy of Dramatic Art in New York City and was graduated from the Curry School of Expression, Boston, Mass.

Mrs. Gibbs is a member of the Contemporary club and was a director of the Manatee River Little Theater.

Mr. Gibbs, formerly of Louisiana, is the son of Mrs. Isabel Gibbs and the late John Robert Gibbs, of Monroe, La. He is a graduate of the Ouachita Parish High school, Northeast Junior college and the college of engineering of the Louisiana State university and is a member of Kappa Sigma fraternity. At present he is connected with the Georgia state highway department with headquarters at Columbus, Ga., where he and Mrs. Gibbs will make their future home.

Child's Study Club Of West Monroe Entertained

Mrs. E. L. Page and Mrs. P. C. Roberts were hostesses to the Child's Study club which met at the Methodist church in West Monroe Thursday afternoon. The president, Mrs. Herschel Gentry, called the meeting to order and the minutes of the previous meeting were read by the secretary.

A short business session was held, at which time, plans for an informal supper for the fathers and mothers were completed. The supper will be given Thursday night, November 14, at 7 o'clock at the banquet hall of the Methodist church.

The theme of the program for this time was "Are Movies Fit?" Each member answered the roll call with the name of their child's favorite movie star. The following program was given:

Devotional, Mrs. E. L. Page; talk "Are Movies Fit?" Mrs. P. C. Roberts; poem, "I Sit and Rock Alone," Mrs. P. C. Dumas; talk, "This Way To Courtesy," Mrs. C. O. Boyce; closing, "Story Telling," Mrs. W. E. Briggs.

During the ten minute open forum, delicious refreshments were served to the following members:

Mrs. C. O. Boyce, Mrs. W. E. Briggs, Mrs. Shelby Cage, Mrs. J. A. Dumas, Mrs. B. H. Dyar, Mrs. H. F. Easterling, Mrs. Robert Garrison, Mrs. Herschel Gentry, Mrs. R. T. Green, Mrs. L. H. Newton, Mrs. William Norris, Jr., Mrs. E. L. Page, Mrs. R. C. Roberts, Mrs. H. C. Skinner, Mrs. C. K. Smith, Mrs. Wilson Young, Mrs. E. E. Sanders, visitor.

Miss Courtland Johnson, WPA recreation leader, entertained the children.

Miro Book Club Holds Meeting At Rayville

Members of Miro Book club motored over to Rayville where they were delightfully entertained in the home of Mrs. J. D. Calhoun.

A lovely feature of this meeting was the social during which the hostess invited her guests into the dining room where coffee was poured by Mrs. William Calhoun and a variety of delicious confections were served from the beautifully appointed table.

After a brief business session, the following program was given:

The English Air, by D. E. Stevenson was reviewed by Mrs. W. G. Murphy.

Mrs. Murphy said in part: "This compelling story of England in time of war, is the timeliest and most exciting novel yet to come from the pen of one of England's most popular noveliest. Perhaps in no recent book does the reader find so clearly implied those ideals and ways which the democratic armies are now fighting for.

"It is the story of two people—and, through them, of two peoples—during two fateful years. Miss Stevenson handles a delicate theme with understanding and deep compassion. Here are excitement and peace, shattering catastrophe, and homely incident and the charm of English country living.

"Franz von Heiden, son of a Nazi official, and an English mother, who died when he was a child, comes to England early in 1938 to visit his English cousins—and to study them. He is accepted by the Braithwaite family and entertained by Wynne and her friends. But the peace and abundance, which he finds about him are not what he had been taught to expect. These people are not the decandent enemy; their usual talk and happy lives betray no weakness. Franz is disturbed—his reports to his father are not what he had expected to find in England.

"Tremendous events succeed each other: Munich—and his Fuehrer's promise—his Fuehrer betrays him.

"With ideas shattered Franz returns to Germany to join an underground movement against the government.

"When war breaks he makes a thrilling escape to England and resolves within himself a plan for the future."

Mrs. J. E. Whitfield gave an interesting paper on "Public Safety," in which she urged parents to cooperate with the police regarding bicycle riding.

The guests were invited into the dining room where Mrs. Will Calhoun poured tea and Mrs. Williams served assorted cakes.

The following were present: Mrs. F. C. Bennett, Mrs. C. C. Lindley, Mrs. M. M. Munholland, Mrs. W. G. Murphy, Mrs. A. L. Peters, Mrs. John Pracher, Mrs. C. R. Tidwell, Mrs. H. M. Venable, Mrs. J. E. Whitfield, Mrs. Will Calhoun, Mrs. Floyd McKay, Mrs. William Whitfield, Mrs. Williams.

* * *

A marriage claiming the most affectionate interest of friends in the Twin Cities and at Rayville is that of Mrs. Bernice Wrenn, daughter of Mr. Simmie Wood, and Mr. Charles Wesley Towers, son of Mrs. Frances Towers of Rayville, which was beautifully and impressively solemnized on Sunday afternoon, October 13, at the First Baptist church pastorium in Columbia with the pastor, Rev. Winstead, officiating.

The bride wore a soldier blue model with black accessories and a corsage of pink rose buds. She was attended by her sister, Miss Dorothy Wood, who wore black crepe accented with white, and a corsage of white carnations.

The marriage was witnessed by Mrs. George Hattaway and Mr. and Mrs. J. Hollis Hodges.

The young couple are now at home at 403 Coleman avenue, where they will reside.

Announcement has just been made of the marriage in Monroe, October 21, of Dr. J. G. Norris and Miss Inez Taylor of Farmerville. Dr. Norris is director of the Union Parish Health unit and the bride is the daughter of Mr. and Mrs. L. D. Taylor of Farmerville. They will reside at Farmerville.

Mr. and Mrs. A. D. Edwards of Wisner, La., announce the marriage of their daughter, Georgia Mae to Mr. George Hearne of Corpus Christi, Texas. The marriage took place August 14, 1940.

The young couple are making their home in Corpus Christi where Mr. Hearne holds a position with an oil company.

Of interest to a wide circle of friends of this city, Mr. and Mrs. Joe Parise announce the marriage of their daughter, Miss Ann Parise to Mr. Charles Rendazzo of Gary, Indiana, Wednesday. The bride wore a wine tux suit with accessories to match and a corsage of pink carnations. Mr. and Mrs. Rendazzo will make their home in Gary, Ind.

Mr. and Mrs. Myron A. Tracy, Ft. Dodge, Iowa, and Mr. and Mrs. Roy L. Pedigo, Washington, D. C., who have been visiting at the home of relatives, Mr. and Mrs. Clyde R. Pedigo, 602 Erin street, have returned to their respective homes. During their 10-day visit, they motored to New Orleans and through the Teche country.

Mangham Literary Club Has Interesting Meeting

The Mangham Junior Literary club met in the home of Mrs. M. W. Wooten, with Misses Marjorie Wooten and Bessie Noble as co-hostesses.

The program on "The Negro" included a talk on "Negro Education" by Miss Doris Terrill, and a book review of the "The Native Son" by Mrs. F. A. Childress.

Miss Terrill stated that in spite of the fact that about eighty-five per cent of the negroes in America today are considered literate they face a great educational handicap in the white world in which they live. Further—"In some areas of the south the terms of negro schools are so short that in order to receive full credit for a high school education it would be necessary for a pupil to attend twenty seven years. Unfortunately, the race, as a whole, will continue suffering until adequate facilities are made available to all American children regardless of color."

Although Richard Wright, negro author of "The Native Son," was born in Mississippi, he has lived in the north during his successful years and understands the social conditions of his people in both sections. Mrs. Childress ably conveyed the thoughts and feelings of the black character, Bigger Thomas, who served as a symbol of the resentment harbored in dark breasts of individuals whose privileges are limited to the extent of not being able to satisfy all ambitions because of hereditary pigmentation.

In keeping with the spirit of the program, a quartet arrangement of "Go Down Moses" was sung by Mrs. N. L. Blair, Mrs. R. F. Hatch, Miss Janet Hixon and Miss Mary Moon Noble, Miss Mary Virginia McConnell accompanied.

Miss Robbie Binion of Rayville, guest speaker for the department of public welfare, chose as her topic the public assistance program of the parish, state and federal government. She said, in part—"The depression has effected a change in the method of meeting problems of the needy. Of necessity, laws have been passed to provide for the weak and unfortunate members of society. Eventually the appropriation of sums to aid certain social groups will be accepted by all, just as is public education, which at one time was opposed."

Mrs. W. D. Cotton, of Rayville, state junior chairman, outlined some interesting information regarding plans for the plans for L. F. W. C. Convention to be held in Alexandria.

During a brief business session Miss Bessie Noble, vice-chairman of State Juniors, and Miss Mary Mhoon Noble were elected as delegates to attend the convention.

Members present: Mrs. N. L. Blair, Miss Faye Brunson, Miss Rowena Butler, Mrs. T. D. Case, Mrs. F. A. Childress, Miss Ola Cooper, Mrs. P. J. Frasier, Mrs. R. F. Hatch, Miss Janet Hixon, Miss Marguerite Humble, Mrs. G. C. Kitchens, Mrs. R. L. Matthews, Jr., Miss Mary Virginia McConnell, Miss Bessie Noble, Mrs. E. F. Reeves, Miss Doris Terrill, Miss Marjorie Wooten.

Visitors were: Miss Robbie Binion, Mrs. W. D. Cotton, Miss Verlyn Cutrer, Miss Sybil Tillman, Miss Edith Wooten, Mrs. M. W. Wooten.

* * *

Mrs. Harold Wilenzick who has been making her home with Lieutenant Wilenzick at the army post at Fort Sam Houston, San Antonio, Texas, is enjoying a visit in this city with her parents, Mr. and Mrs. Louis Rosenberg.

Misses Betty and Mildred Keller are spending the week-end in Baton Rouge attending the homecoming festivities as the guests of Miss Winnie Graham Breard in the French house on the state university campus.

MISS KIZER WEDS MR. WULF

Interest of friends is centered in the announcement of the marriage of Miss Dorothy Kizer, daughter of Mr. and Mrs. Benjamin F. Kizer, to Herman H. Wulf, October 13. Mrs. Wulf is a graduate of the Ouachita Parish High School and Northeast Junior College.

Miss Mildred Jones And R. W. Robison Are Wed

The interest of a wide circle of friends is centered in the marriage of Miss Mildred Jones, a sister of Mrs. K. R. Hanchey, and R. W. Robison, instructor in the art department of Southwestern Louisiana Institute, which occurred Saturday, October 12, at the home of the bride's sister, Mrs. B. B. Lane, and Dr. Lane of Zachary, La.

Miss Jones is a daughter of Mrs. N. F. Jones of Baton Rouge, and Mr. Robinson is the son of Mr. and Mrs. Poole Robison of Ruston.

The bride's sister, Mrs. Lane, served as matron of honor, and Rankin Sims of Ruston served as best man. The bride was given in marriage by her brother-in-law, K. R. Hanchey of De Ridder.

The bride wore a smart tailleur of soldier blue with harmonizing accessories with an orchid corsage. Mrs. Lane wore a costume of moss green, with a corsage of pink rosebuds.

The marriage ceremony was performed before an improvised altar arranged at one end of the living room. The altar was hanked in green, flanked by palms and tall floor baskets of white chrysanthemums. In the background on the mantle, candles glowed in branched candelabra on either side of a long silver basket filled with white dahlias, feverfew and fern. The color scheme of green and white was noted throughout.

In the dining room the table was overlaid with Italian cutwork and lace and centered with a crystal bowl of pink radiance roses and rose de Montana. Pink candles burned in crystal holders. The buffet was banked with red radiance roses.

Mrs. George Grafton of Bernice, sister of the groom, cut the wedding cake and Mrs. Hanchey presided at the punch bowl.

After the ceremony, Mr. and Mrs. Robison drove to New Orleans, where they spent several days before going to their home at Lafayette.

Mrs. Robison received her B. A. degree at the State Normal at Natchitoches. She has been a member of the faculty at S. L. I. for several years. Mr. Robison received his B. A. degree at the Louisiana Polytechnic Institute, Ruston, and his M. A. degree at L. S. U.

* * *

Of interest to a wide circle of friends is the announcement of the marriage of Miss Mary Alice Wetzel, daughter of Mr. and Mrs. Jacob Wetzel, to Mr. Gus Grayson, October 17, at the Wetzel home, 711 Grammont street. Mr. and Mrs. Grayson are now at home to their friends with the bride's parents.

Announcement has just been made of the marriage of Miss Ann Parise, daughter of Mr. and Mrs. Joseph Parise, and Mr. Charles Rendazzo of Gary, Ind., Wednesday, October 23. The bride wore a burgundy tailleur with a corsage of pink carnations and valley lilies. Mr. and Mrs. Rendazzo will make their home in Gary.

WAMSLEY BEAUTY SALON INTRODUCES NEW HAIR STYLE

Above is a new 1941 hair style recently introduced in Monroe by Marie Wamsley, owner and operator of the Wamsley Beauty Salon, second floor Bernhardt building. This hair style was created by the use of a new process which molds the hair in sculptured effect. This new process is used in solid colors such as pink, blue, white, green, yellow or is used in the ever popular red, white and blue combination. This hair style is not considered practical but is very beautiful for special occasions and formal wear. Mrs. Wamsley has in the past created and originated some outstanding hair styles that have gained prominence in the leading hair style beauty magazines of the country. The particular hair style above is posed by a Monroe girl and is known as the colonial hair style and will be much in vogue in the future, states Mrs. Wamsley. Adv.

Jack Boyer Says:

Does Your

STATIONERY

"SELL"?

Often a most carefully worded letter fails to get a reply because of cheap-looking, inferior stationery. Finely printed or engraved letterheads on quality paper stock are as important as salesmen. Our prices are modest. Estimates cheerfully given—no obligation.

Letterheads

Envelopes

Statements

Invoices

Give us your next order of printing . . . large or small . . . and let us show you if we are not the kind of printing organization for which you have been looking a long time.

PHONE 4800

MONROE PRINTING COMPANY

JACK BOYER, Mgr.

Third Floor, News-Star—World Monroe, La.

Louisiana Federation Clubs Plan Convention

Complete Program Announced For Annual Meeting At Alexandria On November 7, 8, 9

"Facing Our Responsibilities as Citizens," will be the theme of the forty-first annual convention of Louisiana Federation of Women's Clubs, in Alexandria, November 7, 8, 9.

The convention will be widely attended by club women of the Fifth district and especially of Monroe, where the club spirit flourishes.

Mrs. A. D. Tisdale, convention chairman, Mrs. J. R. White, co-chairman of convention board, and Mrs. C. E. Hester, state president, will preside during the formal dinner on the opening night of the convention in the Venetian room of the Bentley hotel.

Governor Sam Jones will address the assemblage on this occasion and the mayor of Alexandria, V. V. Lamkin, will give the address of welcome.

The entire program follows:

Invocation—Rev. B. C. Taylor, Methodist church.

Salute to flag—Led by Mrs. Earl V. Gongwer, state chairman American citizenship department.

Assembly singing—"America the Beautiful."

Greetings from convention board—Mrs. A. D. Tisdale.

Response—Mrs. C. E. Hester.

Presentation of convention chairman—Mrs. J. R. White.

Assembly singing—"God Bless America."

Presentation of Junior Night program—Mrs. W. Davis Cotton, chairman, Miss Bessie Noble, vice-chairman department for junior club work.

Friday, November 8

8 a.m. Club of Culture, Venetian room, Bentley hotel.

Business meeting session, Venetian room, Bentley hotel.

Assembly—Leader Mrs. Hester, Mrs. Leaming, Mrs. Butler, presiding.

Assembly singing—"America."

Invocation—Rev. J. R. Richardson, Presbyterian church.

Salute to Flag and Club Litany—Led by Mrs. Samuel Levy, parliamentarian.

Minutes of first day's sessions.

Unfinished business.

Panel—Milwaukee council meeting—Mrs. Hester, Mrs. Leaming, Mrs. Burnham, Mrs. Cotton.

Reports of committee chairmen continued.

Election of officers.

Reports of district and outstanding club presidents.

Invitation for 1941 convention.

Courtesy committee report.

Announcements.

Installation of officers—Mrs. Horace B. Ritchie.

Minutes.

Adjournment.

2 p.m.—Post convention finance committee meeting.

Convention board.

General chairman, Mrs. A. D. Tisdale, Monroe; co-chairman, Mrs. J. R. White, Monroe.

Convention chairmen:

Credentials and registration—Mrs. Crawford A. Rose, Lake Providence.

Registration treasurer—Mrs. E. R. Henry, Lake Charles.

Club counselor, Mrs. J. Norman Cook, Monroe.

Reception—Mrs. W. S. Streater, Lake Providence.

Golden jubilee birthday dinner—Mrs. Percy A. Deming, Mansfield.

Banquet—Mrs. F. W. [illegible]

Junior—Mrs. F. [illegible]

Hostess—Mrs. Turner R. Butler.

Decorations—Mrs. J. F. Wilkinson.

Parliamentarian—Mrs. James E. [illegible]

Music—Mrs. J. A. Anders.

Telegrams—Mrs. James Moore.

Ushers—Mrs. Lena Nix.

Badges—Mrs. Roy L. Davis.

Page boy—Mrs. A. B. [illegible]

Publicity—Mrs. [illegible]

Mrs. W. Davis Cotton.

Mrs. H. M. Moore.

Mrs. A. [illegible]

Mrs. H. E. Bonne.

Mrs. J. D. Hall.

Mrs. [illegible]

Mrs. [illegible]

Mrs. [illegible]

Louisiana Federation Clubs Plan Convention

Complete Program Announced For Annual Meeting At Alexandria On November 7, 8, 9

"Facing Our Responsibilities as Citizens," will be the theme of the forty-first annual convention of Louisiana Federation of Women's Clubs, in Alexandria, November 7, 8, 9.

The convention will be widely attended by club women of the Fifth district and especially of Monroe, where the club spirit flourishes.

Mrs. A. D. Tisdale, convention chairman, Mrs. J. R. White, co-chairman of convention board, and Mrs. C. E. Hester, state president, will preside during the formal dinner on the opening night of the convention in the Venetian room of the Bentley hotel.

Governor Sam Jones will address the assemblage on this occasion and the mayor of Alexandria, V. V. Lamkin, will give the address of welcome.

The entire program follows:

Invocation—Rev. B. C. Taylor, Methodist church.

Salute to flag—Led by Mrs. Earl V. Gangwer, state chairman American citizenship department.

Assembly singing—"America the Beautiful."

Greetings from convention board—Mrs. A. D. Tisdale.

Response—Mrs. C. E. Hester.

Presentation of convention chairman—Mrs. J. R. White.

Assembly singing—"God Bless America."

Presentation of Junior Night program—Mrs. W. Davis Cotton, chairman; Miss Bessie Noble, vice-chairman department for junior club women.

Friday, November 8:

8 a.m.—Club institute, Venetian room, Bentley hotel.

Friday morning session—Venetian room, Bentley hotel.

9a.m.—Call to order—Mrs. Hester, Mrs. Leaming, Mrs. Butler, presiding.

Assembly singing—"Song of Louisiana."

Invocation—Rabbi Baum.

The American's Creed and Salute to Flag—Led by Mrs. Fenn A. Leaming, first vice-president.

Presentation of pages—Mrs. J. R. White, chairman.

Reports of convention committees:

Convention board—Mrs. A. D. Tisdale, chairman; program, Mrs. Victor Poirson, chairman; rules and procedure, Mrs. W. F. Pearce, chairman; credentials, Mrs. Crawford A. Rose, chairman.

Reports of officers:

First vice-president, Mrs. Fenn A. Leaming; second vice-president, Mrs. Turner K. Butler; corresponding secretary, Mrs. Crawford A. Rose; recording secretary, Mrs. Idabel Giefers; treasurer, Mrs. A. L. Pilsbury; auditor, Mrs. J. B. Holloman; parliamentarian, Mrs. Samuel Levy; president-general federation director, Mrs. C. E. Hester.

Reports of nine department chairmen.

Reports of standing committee chairmen.

Assembly singing — "God Bless America."

Address—"The South's Problem: Cotton, Land and People," Mr. I. W. Duggan, director southern division Agricultural Adjustment Administration, Washington, D. C.

Announcements.

12:10 p.m.—Department luncheons, Methodist church.

Senior luncheon—Mrs. H. M. Mims, chairman; junior luncheon—Miss Bessie Noble, chiarman.

Friday afternoon session—Venetian room, Bentley hotel.

1:30 p.m.—Memorial service. Mrs. C. Noble Hatch, chairman.

2 p.m.—Call to order, Mrs. Hester, Mrs. Leaming, Mrs. Butler, presiding.

Club collect—Led by Mrs. Turner K. Butler, second vice-president.

Address—"The Cunsumer's Part in the Defense Program," Mrs. Helendeen H. Dodderidge, consumers' counsel division, Washington, D. C.

Reports of standing and special committee chairmen.

Assembly singing — "Creole Folk Songs" and "Golden Jubilee Songs."

Announcements.

4-6 p.m.—Exhibits, mezzanine, Bentley hotel, Mrs. W. S. Streater, chairman.

4:30 p.m.—Finance committee meeting, Bentley hotel.

Friday evening session—Venetian room, Bentley hotel.

7 p.m.—Golden jubilee birthday dinner honoring Louisiana's pioneer club women, Mrs. Leaming chairman.

Invocation—Mrs. Ralph H. Agate, past president L. F. W. C.

Address—"Americans First Column of Defense," Mrs. Horace B. Ritchie, recording secretary, G. F. W. C., Athens, Ga.

Louisiana's Part in G. F. W. C. Pioneer Events—Mrs. Joseph F. Lambert, chairman.

Presentation of pioneer club women of L. F. W. C.—Mrs. Scott Wilkinson, chairman.

Pageant—"Sorosis to Golden Jubilee," arranged and presented by Mrs. J. B. Holloman and co-workers from Lake Charles Enterprise and Review clubs.

Saturday, November 9:

8 a.m.—Club institute, Venetian room Bentley hotel. Nominating committee meeting, Bentley hotel.

9 a.m.—Call to order, Mrs. Hester, Mrs. Leaming, Mrs. Butler, presiding.

Assembly singing—"America."

Invocation—Rev. J. R. Richardson, Presbyterian church.

Salute to Flag and Club Litany—Led by Mrs. Samuel Levy, parliamentarian.

Minutes of first day's sessions.

Unfinished business.

Panel—Milwaukee council meeting—Mrs. Hester, Mrs. Leaming, Mrs. Burnham, Mrs. Cotton.

Reports of committee chairmen continued.

Election of officers.

Reports of district and outstanding club presidents.

Invitation for 1941 convention.

Courtesy committee report.

Announcements.

Installation of officers—Mrs. Horace B. Ritchie.

Minutes.

Adjournment.

2 p.m.—Post convention finance committee meeting.

Convention board:

General chairman, Mrs. A. D. Tisdale, Monroe; co-chairman, Mrs. J. R. White, Monroe.

Convention chairmen:

Credentials and registration—Mrs. Crawford A. Rose, Lake Providence.

Registration treasurer—Mrs. E. R. Henry, Lake Charles.

Club institutes—Mrs. J. Norman Coon, Monroe.

Exhibits—Mrs. W. S. Streater, Lake Charles.

Golden jubilee birthday dinner—Mrs. Fenn A. Leaming, Mansfield.

History and G. F. W. C. pioneer events—Mrs. Joseph F. Lambert, New Orleans.

Hospitality—Mrs. Turner K. Butler, Pontchatoula.

District presidents:

First district—Mrs. J. P. Wilkinson, New Orleans.

Second district—Mrs. James E. Wright, New Orleans.

*Third district—Mrs. J. A. Anders, Lafayette.

*Fourth district—Mrs. James Means, Vivian.

*Fifth district—Mrs. Leola Nixon, Ruston.

*Sixth district—Mrs. Roy L. Davenport, Baton Rouge.

Seventh district—Mrs. A. R. LeCompte, DeRidder.

Eighth district—Miss Catherine Winters, Natchitoches.

Junior night—Mrs. W. Davis Cotton, Rayville.

Junior luncheon—Miss Bessie Noble, Mangham.

Senior luncheon—Mrs. H. M. Mims, Baton Rouge.

Local arrangements—Mrs. S. B. Staples, Mrs. A. Wettermark, Alexandria.

Music and memorial service—Mrs. C. Noble Hatch, Alto.

Accompanist—Mrs. H. E. Hearne, Jonesboro.

Pageant—Mrs. J. B. Holloman, Lake Charles.

Pioneer club women—Mrs. Scott Wilkinson, Shreveport.

*New district presidents to be ratified at 1940 convention.

Marion

Mrs. Flora Weiss and daughter, Miss Elizabeth, of Natchitoches were the week-end guests of Mrs. Alice Hopkins.

Mrs. B. K. Watson and Mr. and Mrs. B. K. Watson, Jr., visited relatives in Shreveport Saturday.

Mr. and Mrs. Cordell Parker of Springhill were the guests of his parents, Mr. and Mrs. S. M. Parker, last week.

Miss Mary Hopkins, who teaches in Shreveport, was at home for the week-end.

Mr. and Mrs. W. C. Stevenson of Monroe visited relatives here Sunday.

J. P. Tugwell and daughter, Margie, were Saturday visitors to Shreveport.

Mr. and Mrs. R. L. Edwards of Rusk, Tex., spent the week-end here.

Mrs. K. S. Thompson was the week-end guest of her sister in Shreveport.

Mr. and Mrs. W. P. Morrow of Monroe and Mrs. Jack Parks and son, Bob, of Spencer, were Sunday guests of Mr. and Mrs. Joe Graves.

Mr. and Mrs. Robert Tucker spent the week-end with her parents in Choudrant.

Jonesboro

Miss Eran Roberts of Mer Rouge is teaching English in the Weston High school.

Miss Lucille Robinson of Winnsboro spent the week-end with her mother, Mrs. M. D. Robinson.

MRS. GIBSON AND MRS. FROST PRESIDE . . .

The beautifully appointed tea table at the G. B. Cooley sanatorium was graciously presided over by Mrs. E. C. Gibson and Mrs. Russell H. Frost. Assisting in the serving and being served were: Mrs. A. L. Peters, Mrs. John Pracher, Mrs. G. P. Gallaspy, Mrs. W. L. Smith, Mrs. Walter Holloman, Dr. R. H. Frost and Dr. Kendall Emerson of Nashville, Tenn., managing director of the National Tuberculosis Association.

Rayville

Mr. and Mrs. Truman Green of Shreveport, and Miss Dorothy Lee Stodghill of Ruston visited their parents, Mr. and Mrs. J. E. Stodghill, this week.

Mrs. F. B. Hatch, Jr., and daughters, Betty Sue and Frances Ruth, went to Arcadia the first of the week, where they joined Mrs. Hatch's mother, Mrs. W. J. Murphy, on a visit to Kilgore, Tex., where they were the guests of Mrs. C. H. Murphy.

Mr. and Mrs. George Grimes had as their guests last Wednesday Mr. Rode Smith, Mrs. Winnie Beckham, Mrs. Myrtis Nelson, Mrs. Effie Broadwell of Ruston.

Miss Undine Gaines, student of Louisiana Tech, was at home for the week-end with her parents, Mr. and Mrs. W. P. Gaines. She was accompanied home by her roommate, Miss Virginia Colvin, of Bernice.

Mr. J. C. Salmon has had as his guest this week his little grandson, Clifton Salmon, of Homer, the son of Mr. and Mrs J. C. Salmon, Jr.

William Robert Coenen, son of Mr. and Mrs. T. J. Coenen, of Rayville, was recently elected vice-president of the interfraternity council at Louisiana State University, where he is a senior in the law school. Mr. Coenen is a member of Theta Xi fraternity (social), and of Gamma Eta Gamma, legal fraternity. He formerly attended the Northeast Junior college at Monroe before entering L. S. U. He is a graduate of the Rayville High school, where he was cheerleader, and president of his class during his freshman, sophomore and senior years.

Miss Lillian Swetman, student of Louisiana Tech at Ruston, spent the past week-end with her parents, Mr. and Mrs. R. S. Swetman.

Mrs. R. Q. Etzel and Mr. and Mrs. C. C. Chenault of Homer spent Friday with friends in Rayville.

Rev. John H. Hooks is in Clarks, where he is holding a meeting at the Clarks Baptist church.

Miss Faye Keebler and Miss Marie Bolton, students of Louisiana Tech, Ruston, will spend the week-end with relatives here.

Mr. and Mrs. W. L. Calhoun had as week-end guests their son-in-law and daughter, Mr. and Mrs. Milton Rudy of Shreveport.

Mrs. H. J. Stodghill and Miss Robbie Binion were visitors in Baton Rouge.

Mrs. T. M. Sayre and little daughter, Jane, Miss Ruth Whatley, and Miss Elizabeth Whatley motored to Sulphur, La., Saturday, where they were guests of Mr. and Mrs. John Whatley for the week-end.

George Mitchell, assistant coach at Southwestern, Lafayette, La., spent several days the latter part of the week with relatives here.

Miss Nann Upton, a member of the Pioneer faculty, was at home for the week-end with her parents, Mr. and Mrs. W. E. Upton.

Mrs. E. F. Justice, Mrs. T. L. Skinner, Mrs. H. W. Blakeman and sons spent several days in Shreveport this week.

H. W. Blakeman and Mr. J. R. Aycock attended the American Waterworks Association in Tulsa, Okla., last week.

Mrs. Warren Hunt attended a meeting of the Abram Morehouse chapter of the Daughters of the American Revolution in the home of Mrs. F. W. Files at Oak Ridge last Wednesday. Mrs. Hunt is a member of this chapter of the D. A. R.

Mrs. J. W. Summerlin and son, Kirk Morley, and Miss Helen Morgan spent the week-end in New Orleans.

Mrs. J. C. Sartor and Mrs. Aggie Peebels were hostesses to circle 1 of Christian Service Monday. Mrs. H. W. Blakeman, circle leader, led the devotional and Mrs. Haley gave the regular lesson, the subject of which was "Our Inheritance." At the close of the business session a social hour was enjoyed by the 12 members present. The next meeting will be held in the home of Mrs. J. B. Thompson, Jr.

The Ruth circle of the Baptist W. M. U. met Monday in the home of Mrs. M. W. Bardin with Mrs. L. A. New cohostess. The leader, Mrs. Moore, conducted a business session, after which Mrs. Lyles gave the devotional, and in the absence of Mrs. Diamond, Mrs. Taylor had charge of the mission study. She was assisted by Mrs. L. A. New, Mrs. W. C. Davis, Mrs. R. N. Smith, Mrs. A. S. Lane and Mrs F. W. Schooler Mrs. Bardin and Mrs. New, assisted by Mrs. Bardin's daughter, Mrs. Lee of Oak Ridge, served refreshments during the social hour following the mission study. Thirteen members and one visitor were present.

The Episcopal auxiliary of St. David's met in the home of Mrs. John McCarthy Monday with 10 members present. Following the program, a social hour was enjoyed during which the hostess served delicious refreshments. The next meeting will be held in the home of Mrs. W. L. Jones on October 28.

Mrs. J. Y. Abraugh entertained members of the Lambda Kappa club Wednesday afternoon. After a brief business meeting, the leader, Mrs. Abraugh, presented Mr. and Mrs. Dallas Goss of Northeast Junior college in Monroe, to the club. Mr. Goss entertained the club and its guests with a most enjoyable and varied program of vocal numbers. Mrs. Goss played a piano selection of her own composition and a number from Chopin. At the close of the program the hostess served refreshments to members and guests present.

Waterproof

Miss Rose Guice entertained friends at a bridge party Monday in honor of Mrs. Moise Latislias, formerly Helen Greaves of Shelby, Miss.

Those attending were Mrs. G. C. Goldman, Lucille Hopkins, Randall Hunter, Harry Goldman, David Miller, Sr., M. Kullman, Mae Wampold, and Kirk T. Hazlip. Prizes were won by Mrs. Randall Hunter, Mrs. G. C. Goldman and Mrs. Latislias.

Miss May McDowell Goldman and Miss Mary Turner Hunter, freshmen at Belhaven college, spent the week-end at home. They were accompanied back to Jackson Sunday by Mrs. Harry Goldman and Harry Goldman, Jr.

Lieutenant James Collins of the aviation corps, Mitchell Field, Long Island, and mother, Mrs. J. F. Collins, Miss Mildred Collins, Meridian, Miss., and Mrs. W. J. Godbold, Heathman, Miss., visited Mr. and Mrs. Ferd Godbold at Alabama plantation on Lake St. John.

Mrs. Lucille Hopkins and son, Mack Hopkins, and Magruder Adams, Jr., motored to Baton Rouge Thursday.

Mrs. Mason Spencer, Tallulah, and Mrs. G. C. Goldman motored to New Orleans last week-end.

Mr. and Mrs. W. E. Stewart, Newellton, visited Mrs. N. H. Rogillio over the week-end.

Mr. and Mrs. M. Kullman, Mrs. F. Preis, Mrs. May Wampold and Edwin Preis motored to Natchez Sunday.

The Wednesday Afternoon Bridge club met this week with Mrs. P. B. Hayes.

The Boosters' club met at the K. of P. hall Tuesday evening. A turkey dinner was served by the ladies of Waterproof.

Mr. and Mrs. J. B. Chase visited relatives in Gilbert recently.

Mrs. J. J. Rice and Mrs. Clyde Guthrie visited in Ferriday Tuesday.

Mrs. Davis Miller, Sr., and Fred Miller motored to Ruston Tuesday, called there by the sudden illness of Dalton Miller, student at Tech, who underwent an appendectomy Monday night.

Clarks

Miss Virginia Reitzell was hostess at a dance at the high school gymnasium Saturday night.

Present were: Miss Julia Perkins, Miss Letain Knowles, Miss LeVerne Lewis, Miss Helen Dawes, Miss Birdie Helen May, Miss Jackie Bingamon, Miss Elva May, Miss Billie Ruth Braddock, Miss Muriel Cobb, Miss Gwendolyn Cruse, Miss Mary Louise Meredith, Miss Vera Corbib, Miss Leverne Meek, Miss Bobby Jean Smith, Miss Naomi Crane, Miss Maxine Jordan, Misses Mildred and Wanda Ballard, Miss Mary Beth Lewis, Miss Elizabeth Eason, Miss Hazel Rodgers, Rudolph Estess, Ralph Deville, Ray Greene, Elva Richardson, Clyde Honeycutt, Frank Darden, Wilbur Christman, W. N. Johnston, Jr., Carl Martin, Charles Riser, Eldon Kirk, Wayne Cruse, Morris Lee Meeks, Sherman Johnston, Dalton Johnston, Warren Rodgers, C. M. McBroom, Billie Smith, Dock Tarver, and Miss Virginia Reitzell.

Chaperons included: Mr. and Mrs. Morris Andrews, Miss Clovis Fuller, Mrs. E. T. Hobson, Mr. and Mrs. V. E. Lewis and Mr. and Mrs. Evans Reitzell.

Mr. and Mrs. W. P. Banks entertained at a family dinner in their home Sunday in honor of their daughter, Mrs. James Robert Elliott of Olla, who celebrated her birthday.

Members of the White Lily chapter O. E. S. No. 165 held their regular meeting Monday evening. Plans were made to observe a special program on friendship at their meeting on the fourth Monday of October.

Rev. John H. Hooks, pastor of the Baptist Church at Rayville, held a week's revival services at the Clarks Baptist Church, which were closed on Sunday night.

Mr. H. Clinton Miller, school principal, is having the school cafeteria put in readiness to take over the lunch program as outlined by Miss Uarda Simmons of Baton Rouge, at the recent P.-T. A. 10th district meeting, at Columbia.

Mrs. Edward Byron Hirst and two interesting daughters, Helen Anne, age four years, and Carol, age 10 months, of Cheyenne, Wyo., are guests of Mrs. Hirst's parents, Mr. and Mrs. C. C. Sheppard.

Mrs. Hirst and Helen Anne Hirst are visiting in New Orleans this week.

Mr. and Mrs. Sylvanus Cooksey of Lafayette were recent guests of Mr. Cooksey's parents, Mr. and Mrs. H. O. Cooksey, Sr.

Mr. and Mrs. Frank Watkins of Kansas City, Mo., arrived Wednesday for a visit in Clarks.

Mr. and Mrs. W. O. Case spent last week-end with relatives in Ferriday and in Natchez, Miss.

Mrs. A. V. Hunt and daughter, Miss Helen Hunt, of New Orleans, are the guests of Mr. A. V. Hunt at Hotel White.

Mrs. Myra Harper of Olla is the guest of Mr. and Mrs. J. W. McDonald.

Mr. C. C. Sheppard visited in New Orleans, Baton Rouge and Alexandria last week.

Mrs. Paul Blanchard of Baton Rouge, P.-T. A. state president, was a guest of Mrs. G. N. Harrison last week while attending P.-T. A. meetings in this vicinity.

Mrs. Harrison accompanied Mrs. Blanchard to Baton Rouge for a week-end visit. While there she attended a banquet, given by the P.-T. A. council members, at Hotel Heidelberg, in honor of State School Superintendent Coxe and members of his staff.

Mrs. Ruvian Packard of Leesville is the guest of Mrs. J. W. Box at Hotel White. Mrs. Packard and Mrs. Box were guests of Mrs. Henry Massey in Alexandria Thursday.

Miss Jeanette Clarkson left Monday for Forest Hill where she has accepted a position in the new army camp.

Sidney Hines, Jr., a student at Louisiana Tech, Ruston, spent the week-end with his parents, Dr. and Mrs. S. G. Hines.

Mr. and Mrs. Sam H. Allbritton are enjoying a vacation visit in Memphis, Tenn., St. Louis, Mo., and Hot Springs, Ark.

Farmerville

Mrs. Tom Elliott of El Dorado spent Tuesday in Farmerville with her sister, Mrs. Joe Booth.

Mr. and Mrs. Lester Gaharan have returned to their home at Breaux Bridge after a visit here with their parents, Mr. and Mrs. H. G. Fields.

Mr. and Mrs. L. Sterner and son of Marion and Mrs. C. Cameron of Oregon were guests of Mr. and Mrs. W. R. Whitaker Sunday.

Mr. and Mrs. R. W. Everett of San Antonio, Tex., spent last week here with their parents, Mr. and Mrs. Edw. Everett.

Jack Turnage, Herbert Pierce Dawkins, Sidney Reech and Clothlyde Read, students of the State university, spent the week-end in Farmerville with their parents.

Lowell J. Everett of Mansfield spent the week-end here with Mr. and Mrs. Joe Booth.

Miss Lucille Joiner of El Dorado spent the first of the week here with her parents, Mr. and Mrs. Jesse Joiner. Mrs. Joiner accompanied her to El Dorado for a visit.

Miss Lillian Edward of Mansfield spent the week-end in Farmerville with her parents, Mr. and Mrs. George Miller Edwards.

Mr. and Mrs. A. E. Jones, and son, Edward, Mrs. E. E. Keebler and Miss Gladys Corry of Rayville were guests of Mrs. J. D. Baughman Sunday.

Mrs. Jesse Rabb and little daughter, of Mansfield are spending several days with her parents, Mr. and Mrs. Tom F. Terral.

Mr. and Mrs. Frank Gillum have returned from a visit with their daughter at Galveston, Tex.

Mrs. John Lee Turnage and little daughter, Jane Lee, spent last week at Marion as guests of Mrs. Joe Ruckett.

Mrs. Clarence Granberry and little daughter of Monroe spent last week here with her mother, Mrs. Stella Norris, and other relatives.

Mr. and Mrs. James A. Noe and children of Monroe visited friends in Farmerville Sunday.

Mrs. C. W. Kennedy and little son are visiting relatives in Baton Rouge for several days.

Taxes on motorists make up one out of every nine dollars collected by local, state and federal governments.

Gray Hair at MY age?...

I can't AFFORD it!

Safe!

Skin Test Not Needed

You can't afford it, either.

So, if you have gray hair, just wet it with Canute Water. A few applications will completely re-color it, similar to its former natural shade. In one day, if you wish. After that, attention only once a month will keep it that way.

Curl your hair or get a permanent. There's no interference. Your hair remains clean and natural to the touch and *looks* natural in any light . . . even after shampooing, sunshine, perspiration or salt-water bathing.

Canute Water is pure, safe, colorless and crystal-clear. It has a remarkable record of 25 years without injury to a single person. It was also tested and proven perfectly harmless by a Noted Scientist in one of America's Greatest Universities.

No Other Product Can Make All These Claims

Is it any wonder that we sell more Canute Water than all other hair coloring preparations combined?

CANUTE WATER 6 application size..... $1.15

ECONOMY DRUG

SANDMAN'S PHARMACY, INC.

324 DeSiard Street Phone 3200

JACK O'LANTERN FOR HALLOWEEN . . . .

Fred Hancock, Jr., is busily engaged making jack o'lanterns for the party he is giving at the home of his parents on Alexandria this week.

EXPERT TRUSS FITTING

508 N. 3rd St. Phones 71—522

COLLENS PHARMACY

MONDAY and TUESDAY

Grayson's 202 DESIARD Monroe's Smartest Style Shop

BUY YOUR WINTER COAT

In Planning for This Week WE SCOOPED THE MARKET With These 350 Brand New COATS!

They're Just Unpacked

- Every New Fabric!
- Every New Style!
- Every New Fur!

At This Challenge Price

$14.99

Made to Sell for Much More

Smart new fabrics tailored in Chubby Models. Fur Collar and Cuffs, Furred Sleeves, Fur Borders. Trimmed in—

- Marmink
- Dyed Mink (Coney)
- Foxine
- Dyed Skunk (Coney)
- Dyed Leopard (Coney)

Other Fine Coats $24.99 to $39.99

Another Scoop for This Week Handsome New Fall Untrimmed COATS 9.99

- Tweeds
- Coverts
- Herringbones
- Gabardines
- Shetlands
- Boucles

Fitted Models Reversibles Swaggers

ANNOUNCING 1941 MODELS

In a Grand Selection of Man-Tailored SUITS!

Finest all-wool in broadcloth, cheviot and serge materials.

$9.99

Sizes 10 to 20 38 to 44

$1 Deposit Will Hold in Our Lay

Members Of Altrurian Club Exhibit Hobbies

Charming Social Hour Follows Meeting At Home Of Mrs. C. E. Faulk With Mrs. Morrice Co-Hostess

If you just prick the surface of things in Monroe and West Monroe the most amazing and the most interesting subjects are uncovered. For instance, when the Altrurian Book Club members gave their hobby tea in the home of Mrs. C. E. Faulk last week, articles gathered through the years by these women were exhibited.

Mrs. Alexander Morrice, co-hostess on this occasion, cultivates flowers for a hobby. Some of the rare specimens growing in her gardens were placed with artistic hand in Mrs. Faulks living room for this affair.

In response to the roll call each member of the Altrurian Book club exhibited articles they are collecting as a hobby and each one had interesting remarks to contribute in regard to the collection.

Miss Eleanor Faulk brought back from her travels around the world a collection of miniature horses. Each one conjured up memories of the country visited and the circumstances surrounding the purchase.

Mrs. L. N. Larche exhibited her hooked rugs, the making of which is her pet hobby.

Mrs. O. N. Reynolds exhibited her collection of old glassware and compared the glassware of years ago with that of today.

Mrs. Charles Ebys stamp collection proved most interesting, also Mrs. C. K. Smith's pitchers gathered from the four corners of the globe. One of special interest and highly valued by the owner is the Rebecca pitcher found in the home of a North Carolina mountaineer.

Mrs. Aimee Cook told of her interest in biographies and Mrs. J. H. Watkins exhibited her scrapbook of news clippings showing the style of headlines and makeup of yesterday and today.

A diary, owned by Mrs. Jack Willis and dated year 1818, was displayed at this time.

Mrs. O. Ham told of her experiences while collecting cacti, some of which came from Mexico.

Mrs. Stanley Blower collects glassware as a hobby and exhibited several beautiful and valuable pieces at this time.

During the brief business session following the program, the president, Mrs. C. H. Tait, appointed delegates, Mrs. R. B. Henry and Mrs. E. W. Stinson, to the state convention in Alexandria next month.

A charming social hour permitted the hostesses to serve delicious refreshments to: Mmes. R. P. Benson, Stanley Blower, W. R. Hatchell, Jack Willis, D. C. Metcalf, King Hunt, Herman McGuire, Herbert Steed, E. W. Stinson, Aimee Cook, Charles Eby, C. K. Smith, J. H. Watkins, G. W. Welch, C. H. Tait, N. D. McGaughey, L. N. Larche, O. N. Reynolds, R. B. Henry, Miss Eleanor Faulk and Miss Mae Faulk.

Tullos

Mr. and Mrs. Buck Lowrie of El Campo, Tex., are visiting the latter's sister, Mrs. R. P. Brown, and Mr. Brown.

W. H. Rice, Jr., student at Louisiana Tech, spent the week-end with his parents, Mr. and Mrs. W. H. Rice.

L. J. Waddell of Bunkie spent the week-end with his parents, Mr. and Mrs. J. N. Waddell.

Mr. and Mrs. E. W. Sehon and son, Bill, spent the week-end in Kilgore, Tex.

Mrs. T. W. Lurry, Mrs. Theodore Tannehill and little daughter, Mary Jane, were business visitors in Winnfield Saturday.

Mrs. Glen Tyson and sons, Tommy Dave and Jerry, spent the week-end in Stephens, Ark.

Mr. and Mrs. T. A. Stewart and Mrs. T. M. Rabb and little son, Stewart, were the guests of Mr. and Mrs. Pete Turner in Hodge Sunday.

Mr. and Mrs. W. E. Gammill are visiting Mr. and Mrs. C. F. Emerick in Little Rock, Ark., this week.

Mr. and Mrs. E. W. Sehon and son, Bill, and Sue Mayes attended the circus in Alexandria Thursday evening.

Mrs. David Bolton of Monroe visited her parents, Mr. and Mrs. T. L. LeBaron, Sunday and Monday.

The Woman's Society of Christian Service met at the church Tuesday afternoon, October 15. The meeting opened with the song, "Jesus Calls Us," followed with prayer led by Mrs. Whitten. After a short business session Mrs. H. E. Mayes, secretary of mission study, taught the first lesson of the new mission study, "Uprooted Americans." The meeting was closed by repeating the Lord's Prayer. Members present were Mrs. W. O. Weaver, Mrs. M. M. Thompson, Mrs. Edith Walden, Fern Benson, Mrs. H. E. Mayes, Mrs. E. O. Brown, Mrs. Fred Whitten, and Mrs. Hal DePriest.

H. W. DePriest of Homer spent Saturday with his wife and baby and parents, Mr. and Mrs. H. P. DePriest.

Mr. and Mrs. S. B. Sims spent the week-end with the former's parents, Mr. and Mrs. S. L. Sims, in Haynesville.

Mrs. P. B. McDade and little daughter, Marietta, of Belcher, visited her brother, Dr. Theodore Tannehill, and Mrs. Tannehill Tuesday.

Mr. and Mrs. W. R. Womble of Winnfield, accompanied by Mrs. Jimmie Bardin and little daughter, Mary Ann, visited their aunt and uncle, Mr. and Mrs. A. F. Stancil, in Weslaco, Tex., the past week-end.

Tommy Holland of Cotton Valley was the guest of Mr. and Mrs. T. M. Rabb Tuesday and Wednesday.

Fern Benson spent the week-end with Mr. and Mrs. Glen Drewett in Jena.

The Woman's Society of Christian Service met at the church Tuesday afternoon. The meeting opened with the song, "I Need Thee Every Hour," followed with prayer led by Mrs. H. E. Mayes. After the reading of the minutes, Mrs. Harwell gave a report of the state charter meeting held in Alexandria October 3 and 4. Mrs. Brewer had charge of the program "Introducing the Map." After the devotional on "Sharing Possessions" by Mrs. Weaver, the following parts were given: "Philippine Islands and Japan," by Mrs. Rice, "Korea, China, Malaya and Sumatra," by Fern Benson, "South America and Mexico," Mrs. M. M. Thompson, "India, Bulgaria and Poland," Mrs. H. E. Mayes, and "Porta Rica, Cuba and the United States" by Mrs. E. O. Brown.

D. W. White of Dodson was the guest of his daughter, Mrs. C. G. Miam, and Mr. Milam the past week-end.

The ladies of the Ouachita Baptist Association met at the Tullos Baptist church recently, with 54 visitors.

W. B. Stewart of Jonesville visited his brother T. A. Stewart and Mrs. Stewart several days last week.

Mrs. Jack Armstrong of Alexandria is visiting her daughter, Mrs. Herbert DePriest.

Mrs. E. W. Sehon and son Bill and Mrs. Jimmie Bardin and little daughter Mary Ann visited in Monroe Sunday afternoon.

Mr. and Mrs. E. B. Stennett and daughters Mary Ann and Betty Jean spent the week-end with the former's parents Mr. and Mrs. J. B. Stennett in Oak Grove.

Mrs. N. Bennett of Rochelle, Mrs. Hal DePriest and Mrs. Herbert DePriest and little son Bill visited in Alexandria Tuesday.

Mr. and Mrs. L. Tullos and son Lacy visited Mr. and Mrs. Ed Tullos in Winnfield Sunday.

Mr. and Mrs. J. R. Shuflin, Mr. and Mrs. N. G. Fox and Mr. and Mrs. Ted Graham spent the week-end on Tensas river on a hunting trip.

J. Y. Sanders spent the week-end with his parents Mr. and Mrs. Sanders in Campti.

J. L. Weaver of Wichita Falls, Tex., spent the week-end with his brother W. O. Weaver and Mrs. Weaver.

Mrs. H. E. Mayes and children Sue and Hoyt were shoppers in Monroe Saturday. They were accompanied by Fern Benson who spent the week-end with her brother Jack Benson and Mrs. Benson.

Mrs. T. A. Stewart, Mrs. T. M. Rabb and little son Stewart and Mr. W. B. Stewart visited Mr. and Mrs. Ed Young in Haynesville Saturday.

Mrs. Sam Curry of Stephens, Ark., is visiting her brother and sister-in-law Mr. and Mrs. Glen Tyson.

The Woman's Society of Christian Society met at the church Tuesday afternoon, October 22. The meeting opened with the song, "Blest Be The Tie," followed with prayer led by Mrs. Brewer. After the reading of the minutes, Mrs. Weaver talked on "The Council's Work for Migrants" and Mrs. Thompson gave an article from the World Outlook on "In Migrant Land." Mrs. Mayes then taught a very interesting lesson from "Uprooted Americans" and closed the meeting with prayer. Members present were Mrs. W. O. Weaver, Mrs. M. M. Thompson, Mrs. H. E. Mayes, Mrs. Glen Tyson, Fern Benson, Mrs. E. O. Brown and Mrs. E. R. Brewer.

Mrs. W. H. Rice entertained with two tables of bridge at her home Thursday afternoon. High score prize was awarded to Mrs. J. E. Godfrey, second high to Mrs. T. M. Rabb and low score to Mrs. Glen Tyson. Refreshments were served to Mrs. W. O. Weaver, Mrs. R. P. Brown, Mrs. J. E. Godfrey, Mrs. Hayden Mallory, Mrs. H. H. Stewart, Mrs. Glen Tyson, Mrs. T. M. Rabb and the hostess.

Mrs. Hayden Mallory was hostess to the Saturday Afternoon Bridge club at the Placid club house. High score and second high score prizes were awarded to Mrs. A. M. Johnston and Mrs. Jimmie Bardin. At the conclusion of the games refreshments were served to Mrs. H. O. Cooksey and Mrs. Culp Smith of Georgetown, Mrs. L. P. Blackwell, Mrs. A. M. Johnston and Miss Norphlet Tannehill of Urania, and Mrs. Jimmie Bardin, Mrs. Glen Tyson, Mrs. T. M. Rabb and Mrs. Mallory.

Mr. and Mrs. Eric Brown of Alexandria were week-end guests of Mr. and Mrs. W. E. Gammill.

Lloyd Timberlake of Tech spent the week-end with his parents, Mr. and Mrs. C. H. Timberlake.

Miss Elaine Bass, student at Tech, spent the week-end with her parents, Mr. and Mrs. H. B. Bass.

Mr. and Mrs. W. H. Rice, Mrs. Scott Adams and daughter, Betty Jo, visited in Shreveport Sunday.

Mr. and Mrs. Hal DePriest were business visitors in Alexandria Tuesday.

Miss Audrey McQueen underwent an appendectomy at the Urania Clinic Monday. Friends will be glad to know that she is doing nicely.

Mrs. L. Tullos and son, Ernest, visited Mr. Agon McVay in Winnsboro Sunday.

Mrs. W. O. Weaver and Mrs. R. P. Brown were business visitors in Winnfield Monday.

L. J. Waddell of Bunkie spent the week-end with his parents, Mr. and Mrs. J. N. Waddell.

Mr. and Mrs. S. B. Sims spent the week-end with the former's parents, Mr. and Mrs. S. L. Sims in Haynesville.

Guy Allbritton of Cotton Valley visited his sister, Mrs. Theodore Tannehill, and Dr. Tannehill, several days last week.

Mr. and Mrs. Hal DePriest visited in Shreveport several days this week.

MRS. MARTIN FUHRER AND SON . . . .

Mrs. Fuhrer and son, Ralph of Chicago, are guests in the home of Mrs. Fuhrer's parents, Mr. and Mrs. E. Jack Selig. A portion of Mrs. Fuhrer's time was spent in New Orleans in company with Mr. Fuhrer who enjoyed his first visit in this interesting city. Mrs. Fuhrer, formerly Miss Nanette Selig, has been extensively entertained socially during her stay in Monroe.

● SERIAL STORY

NEW YORK JUNGLE

BY WRAY WADE SEVERN

COPYRIGHT, 1940, NEA SERVICE, INC.

CHAPTER XIII

Evidently Marta, too, had heard a dog whimper, for she stood at the door of her room looking up and down the hall. Clad in a lounging suit of soft yellow silk, she had a compelling loveliness which, for an instant, drew Braitwood's mind from his weird search.

"Did you hear it, Sidney?" she breathed, as he reached her side.

"I thought I heard a dog whimper, Marta. Was that what it sounded like to you?"

"Exactly. But who could have brought a dog up here, at daybreak?"

Daybreak. Yes, another day was breaking; a day which Adam Langdon would not know, and no one in the house had slept.

Fighting down his emotion, Sidney told Marta of the paw prints Plowman had found near the storeroom.

• • •

The only unoccupied room on the third floor was a billiard room at the end of the hall. There had been no dog there earlier in the evening when Sidney and Hugh had searched the house for fire; there had been no dog in the house at all. But the billiard room seemed the most likely place for one to be hidden, had it been brought in later. As Braitwood stood explaining to Marta, a second feeble whine came from that room.

"Go back to your room, Marta; I'll take care of this," Sidney commanded.

"I'm going to see who has brought a dog here, myself," Marta replied, and before he could prevent it she had run lightly down the hall.

He followed, reached the room first. Motioning her to stand aside, he quietly opened the door. The light had been extinguished, but a faint graying at the window brought the room and its long, baize-covered table into shadowy relief. A faint, sickening odor of chloroform permeated the air. The room was empty.

"Someone went through that open window," Sidney whispered. "It was closed when Hugh and I were here a few hours ago, and there was no odor of choloroform."

"There is a fire escape outside the window," Marta reminded him. "Anyone could leave this room and reenter the house on the floor below, through the window of the vacant room at the end of the hall."

Sidney looked out, searching the fire escape. In the lifting darkness outside he could see the garage and its gay weather vane, and behind it, the trees of a grove.

"Marta, will you please go back to your room," Sidney begged. "God knows what may happen next."

"No, Sidney, I will not. I'm as keen to see this through as you are. A bullet holds no terrors for me. Not now."

"All right. Stay close, then."

• • •

On the floor below, they picked up a trail. Damp prints of a man's feet led from the fire escape in the vacant room to the door of Adam Langdon's chamber.

"If it hadn't been pure invention in Craig Gundrum's mind, I'd believe that wild story of a map hidden in Adam's bedroom," Sidney said.

For the third time since the murder he crossed the threshold of his dead friend's sleeping quarters.

Here the footprints ceased. Either the maker of them had taken off his wet shoes or the soles had been wiped dry by his walking.

Wishing with all his heart that Marta had remained in the safety of her room, Sidney looked cautiously about. The intruder had vanished. Noiselessly, Braitwood tried the door leading into Pat's room. It was locked. He looked in the closets. They were empty of all save clothes.

"He must have come in here," Marta said.

"Hugh told me there is a way of getting into a passage that leads up to the roof and down to the Jungle, through this fireplace. Have you ever heard of it?"

She shook her head. On the table was a reading lamp with a long cord. She lighted it and kneeling, held it up to the flue.

"There is an opening here, Sidney," she said. "It looks like a sliding door. It's about the size of the entrance to a dumb waiter."

Eagerly, Sidney pushed himself into the wide chimney.

"Take the stairs, Sidney. You may be going into a death trap," Marta begged.

"If I go by the stairs, I can't see what the fellow is up to. He must have gone into the Jungle for reasons of his own, and he'll have no idea that anyone but himself knows of this passage. I'm taking the chance."

• • •

He reached the opening with little difficulty. The door had evidently been left open so that whoever had descended could return, but no person was in the passage now. There was no sound of movement below, though the strong oder of chloroform persisted. There were rungs on the side of the wall, so that descent was not difficult and the width appeared ample.

Danger lay in the man below starting back before Sidney had completed the descent. He would have to go feet first. The other fellow would be looking up at a clear target for a shot.

Sidney had descended perhaps half way when he became aware that someone had entered the passage above him. Marta, he told himself. It could be no one else. She would have screamed had she been surprised. She could only hamper him—but there she was.

• • •

He had expected to find the Jungle lighted, but here, too, the lights had been extinguished, though a graying dawn ameliorated the darkness. He eased himself noiselessly into the great fireplace in the center of the museum, drew a breath of relief. He could now see the shattered door, the world of wild life, the simians, how human they appeared; the great elephant, the lioness, the collection of weapons. But of the man who had preceded him down the ladder there was no trace.

Silently he moved forward to make room for Marta to descend. For a moment the two stood there, their eyes searching. Presently Marta pointed at the great ape near the door.

The man-like creature had been mounted on its hind legs with its low-browed, grotesquely frowning face glaring toward the door. Its long, hairy arms were uplifted, sinewy fingers curled toward palms.

In the gray light, the figure at first appeared slightly thickened, but as Sidney continued to stare he saw what Marta's keener vision had already detected. A double shadow slanted from the animal.

(To Be Continued)

Collinston

Mr. and Mrs. Carey Kirkland and Mrs. O. D. Dawson of Monroe spent Sunday with Mr. and Mrs. John Gobble.

Miss Dorothy Morris and Miss Jessie Braddock of Baton Rouge spent the week-end here.

Miss Dorothy Langston and Miss Frances Deal spent a week-end in Monroe with their aunt, Mrs. G. A. Sehon.

Mr. and Mrs. R. A. Harper had as their guests recently their daughter, Mrs. Thomas Stewart, and granddaughter, Glenda Jane, of Baton Rouge.

Mr. and Mrs. W. B. Puckett and two daughters of Springhill, visited with their mother, Mrs. Lena Puckett, and family recently.

Mr. and Mrs. D. J. Pollock had as their recent guests Mrs. Pollock's sister, Mrs. Mac Hopper, and little son, Don, of Shreveport.

Mrs. G. W. Dalgarn and daughter, Walter Mae, visited Sunday in Holly Ridge with Mr. and Mrs. J. N. Shamblin and daughter.

Mrs. W. T. Griffin, Mrs. W. H. Griffin, Mrs. Clara Harkness and daughter, Helen Blanche, visited in Monroe Saturday with Mrs. R. L. Reese and attended the fair while there.

Mr. and Mrs. Homer Langston and Miss Margaret Langston spent Saturday in Monroe visiting Mrs. Pat Davis and Patsy Faye Higgs, who returned with them for a few days' visit.

Mrs. Sam Norsworthy, Mrs. John Norsworthy and John Lane Norsworthy visited during the week-end in Clouterville with relatives.

Mr. and Mrs. R. L. Wilson visited with relatives at Montgomery during the week-end.

Okaloosa

Friends of Mrs. J. J. Coon will be glad to learn that she is convalescing nicely from a recent illness at her home here.

Mrs. George E. Byrd, Alexandria, who was called here by the illness of her mother, has returned to her home.

Tallulah

The Woman's Auxiliary of the Presbyterian Church met with Mrs. J. S. Agee on Monday afternoon. Mrs. W. C. Malone presided over the business session which was followed by a lesson from "The Survey" taught by Mrs. B. P. Folk.

A social hour followed when refreshments were served to Mrs. Folk, Mrs. W. C. Workman, Mrs. Frank Frasier, Mrs. W. C. Malone, Mrs. E. E. Wallace, Mrs. George Eggleston, Mr. and Mrs. H. N. Alexander, Miss Amy Holmes, Mrs. Henry Sevier and Mrs. Agee.

H. A. Phillips is receiving treatment at the Riverside sanitarium in Monroe.

Miss Emily Bethea and Miss Edith Holland spent the week-end at Miss Holland's home at Jonesville.

The first meeting of the Delta Kappa Gamma sorority for the season was held at the home of Mrs. C. S. Pierce on Monday morning. Following the business session members of the chapter from Tallulah entertained with a lovely luncheon. Fall flowers in the official colors, crimson and gold, were used in the decorations. The guest list included Mrs. Margaret Newman, Miss Ida Moore and Mrs. Myrtis Wiley of Lake Providence, Miss Pearl LeFevre of Rayville and Mrs. H. W. Burleigh, Mrs. C. S. Pierce, Mrs. Walter Dugdale, Mrs. W. B. Eisely and Mrs. C. E. Hester of Madison parish. Mrs. W. I. Carpenter was a luncheon guest.

Rev. and Mrs. D. W. Poole were visitors to Monroe Tuesday. They were accompanied home by Billie Margaret Phillips.

The Eveready Circle of the Woman's Society of Christian Service of the Methodist church held a social meeting at the home of Mrs. Richard Almond on Monday afternoon. Mrs. E. S. Moberley conducted the brief business session and Mrs. White Fraser read the Scripture lesson.

Marilyn Dahlhauser gave a reading "Spring Things" and Jacqueline Bennett sang "Cumin' Thro the Rye." Several typical Halloween games and stunts were enjoyed by members of the circle who were clothed in costumes appropriate to the occasion. Mrs. D. D. Loy received a prize for the most original costume and Mrs. J. B. O'Steen won the prize for a game.

The hostess served tempting refreshments at the close of the program. Mmes. Mobley Cox, Mrs. Norwood Duke, W. I. Carpenter, Mrs. Bob Hall, Mrs. J. F. Mims, Mrs. L. M. Cole, H. D. Lee, Mrs. Henry Anderson, Mrs. E. Gore, Mrs. Delia Dee, W. H. Hale, Mrs. Herman Longmire, Mrs. W. J. Harkness, Mrs. W. F. Mims, Mrs. W. H. Rhodes, Mrs. White Estes, Mrs. J. B. O'Steen, Mrs. N. Mrs. W. T. Wilson, Mrs. R. F. Cooper, Mrs. Jesse Anderson, Mrs. Mrs. George Anderson, Mrs. Webb, Mrs. Patsy Stevens, Mrs. L. F. Nailor, Mrs. Davenport, Mrs. Alford.

WILL ADDRESS WOMEN'S CLUBS

One of the principal speakers at the state convention of the Louisiana Federation of Women's Clubs in Alexandria next month will be Mrs. Horace B. Ritchie of Athens, Ga. Mrs. Ritchie is past president of the General Federation. At the present time she is national secretary of the General Federation and chairman of the Golden Jubilee speaker's bureau.

This Is A Time When

Action Speaks Louder Than Words...

Give! Give! Give! Give!

To The 3rd Annual Twin City

COMMUNITY CHEST

October 24th Thru Nov. 7th

When a Chest representative calls upon you, remember that he or she is giving freely of his or her time, with no thought of pay other than the happiness which comes with unselfish service to suffering Humanity. To those who have already given THANKS A MILLION!

The Time Is Here Now!

The sponsors of this Twin City Community Chest appeal urge immediate assistance from every working man and woman in this city to swell the funds for our needy. There is no time to lose, no hesitancy to feel in giving such aid. If you've a roof over your head; if you "eat three squares a day"; if you have money to buy clothes; see a movie . . . then you must hear their message; you must hear the pleas of your neighbors who have no security . . . home, food or clothes. Your dimes and dollars mean health for a child; mean hope and warmth at some future cold hearth in our city. How much can you give? Give only a little, if it's all you can spare. Give as much as you can! GIVE and be thankful that you CAN give; for, little or great, your contribution will bring light where now there is darkness and hope where there is only despair. GIVE TILL IT HURTS, BROTHER!

Members Of Altrurian Club Exhibit Hobbies

Charming Social Hour Follows Meeting At Home Of Mrs. C. E. Faulk With Mrs. Morrice Co-Hostess

If you just prick the surface of things in Monroe and West Monroe the most amazing and the most interesting subjects are uncovered. For instance, when the Altrurian Book Club members gave their hobby tea in the home of Mrs. C. E. Faulk last week, articles gathered through the years by these women were exhibited.

Mrs. Alexander Morrice, co-hostess on this occasion, cultivates flowers for a hobby. Some of the rare specimens growing in her gardens were placed with artistic hand in Mrs. Faulks living room for this affair.

In response to the roll call each member of the Altrurian Book club exhibited articles they are collecting as a hobby and each one had interesting remarks to contribute in regard to the collection.

Miss Eleanor Faulk brought back from her travels around the world a collection of miniature horses. Each one conjured up memories of the country visited and the circumstances surrounding the purchase.

Mrs. L. N. Larche exhibited her hooked rugs, the making of which is her pet hobby.

Mrs. O. N. Reynolds exhibited her collection of old glassware and compared the glassware of years ago with that of today.

Mrs. Charles Ebys stamp collection proved most interesting, also Mrs. C. K. Smith's pitchers gathered from the four corners of the globe. One of special interest and highly valued by the owner is the Rebecca pitcher found in the home of a North Carolina mountaineer.

Mrs. Aimee Cook told of her interest in biographies and Mrs. J. H. Watkins exhibited her scrapbook of news clippings showing the style of headlines and makeup of yesterday and today.

A diary, owned by Mrs. Jack Willis and dated year 1818, was displayed at this time.

Mrs. O. Ham told of her experiences while collecting cacti, some of which came from Mexico.

Mrs. Stanley Blower collects glassware as a hobby and exhibited several beautiful and valuable pieces at this time.

During the brief business session following the program, the president, Mrs. C. H. Tait, appointed delegates, Mrs. R. B. Henry and Mrs. E. W. Stinson, to the state convention in Alexandria next month.

A charming social hour permitted the hostesses to serve delicious refreshments to: Mmes. R. P. Benson, Stanley Blower, W. R. Hatchell, Jack Willis, D. C. Metcalf, King Hunt, Herman McGuire, Herbert Steed, E. W. Stinson, Aimee Cook, Charles Eby, C. K. Smith, J. H. Watkins, G. W. Welch, C. H. Tait, N. D. McGaughey, L. N. Larche, O. N. Reynolds, R. B. Henry, Miss Eleanor Faulk and Miss Mae Faulk.

Tullos

Mr. and Mrs. Buck Lowrie of El Campo, Tex., are visiting the latter's sister, Mrs. R. P. Brown, and Mr. Brown.

W. H. Rice, Jr., student at Louisiana Tech, spent the week-end with his parents, Mr. and Mrs. W. H. Rice.

L. J. Waddell of Bunkie spent the week-end with his parents, Mr. and Mrs. J. N. Waddell.

Mr. and Mrs. E. W. Sehon and son, Bill, spent the week-end in Kilgore, Tex.

Mrs. T. W. Lurry, Mrs. Theodore Tannehill and little daughter, Mary Jane, were business visitors in Winnfield Saturday.

Mrs. Glen Tyson and sons, Tommy Dave and Jerry, spent the week-end in Stephens, Ark.

Mr. and Mrs. T. A. Stewart and Mrs. T. M. Rabb and little son, Stewart, were the guests of Mr. and Mrs. Pete Turner in Hodge Sunday.

Mr. and Mrs. W. E. Gammill are visiting Mr. and Mrs. C. F. Emerick in Little Rock, Ark., this week.

Mr. and Mrs. E. W. Sehon and son, Bill, and Sue Mayes attended the circus in Alexandria Thursday evening.

Mrs. David Bolton of Monroe visited her parents, Mr. and Mrs. T. L. LeBaron, Sunday and Monday.

The Woman's Society of Christian Service met at the church Tuesday afternoon, October 15. The meeting opened with the song, "Jesus Calls Us," followed with prayer led by Mrs. Whitten. After a short business session Mrs. H. E. Mayes, secretary of mission study, taught the first lesson of the new mission study, "Uprooted Americans." The meeting was closed by repeating the Lord's Prayer. Members present were Mrs. W. O. Weaver, Mrs. M. M. Thompson, Mrs. Edith Walden, Fern Benson, Mrs. H. E. Mayes, Mrs. E. O. Brown, Mrs. Fred Whitten, and Mrs. Hal DePriest.

H. W. DePriest of Homer spent Saturday with his wife and baby and parents, Mr. and Mrs. H. P. DePriest.

Mr. and Mrs. S. B. Sims spent the week-end with the former's parents, Mr. and Mrs. S. L. Sims, in Haynesville.

Mrs. P. B. McDade and little daughter, Marietta, of Belcher, visited her brother, Dr. Theodore Tannehill, and Mrs. Tannehill Tuesday.

Mr. and Mrs. W. R. Womble of Winnfield, accompanied by Mrs. Jimmie Bardin and little daughter, Mary Ann, visited their aunt and uncle, Mr. and Mrs. A. F. Stancil, in Weslaco, Tex., the past week-end.

Tommy Holland of Cotton Valley was the guest of Mr. and Mrs. T. M. Rabb Tuesday and Wednesday.

Fern Benson spent the week-end with Mr. and Mrs. Glen Drewett in Jena.

The Woman's Society of Christian Service met at the church Tuesday afternoon. The meeting opened with the song, "I Need Thee Every Hour," followed with prayer led by Mrs. H. E. Mayes. After the reading of the minutes, Mrs. Harwell gave a report of the state charter meeting held in Alexandria October 3 and 4. Mrs. Brewer had charge of the program "Introducing the Map." After the devotional on "Sharing Possessions" by Mrs. Weaver, the following parts were given: "Philippine Islands and Japan," by Mrs. Rice, "Korea, China, Malaya and Sumatra," by Fern Benson, "South America and Mexico," Mrs. M. M. Thompson, "India, Bulgaria and Poland," Mrs. H. E. Mayes, and "Porta Rica, Cuba and the United States" by Mrs. E. O. Brown.

D. W. White of Dodson was the guest of his daughter, Mrs. C. G. Miam, and Mr. Milam the past week-end.

The ladies of the Ouachita Baptist Association met at the Tullos Baptist church recently, with 54 visitors.

W. B. Stewart of Jonesville visited his brother T. A. Stewart and Mrs. Stewart several days last week.

Mrs. Jack Armstrong of Alexandria is visiting her daughter, Mrs. Herbert DePriest.

Mrs. E. W. Sehon and son Bill and Mrs. Jimmie Bardin and little daughter Mary Ann visited in Monroe Sunday afternoon.

Mr. and Mrs. E. B. Stennett and daughters Mary Ann and Betty Jean spent the week-end with the former's parents Mr. and Mrs. J. B. Stennett in Oak Grove.

Mrs. N. Bennett of Rochelle, Mrs. Hal DePriest and Mrs. Herbert DePriest and little son Bill visited in Alexandria Tuesday.

Mr. and Mrs. L. Tullos and son Lacy visited Mr. and Mrs. Ed Tullos in Winnfield Sunday.

Mr. and Mrs. J. R. Shuflin, Mr. and Mrs. N. G. Fox and Mr. and Mrs. Ted Graham spent the week-end on Tensas river on a hunting trip.

J. Y. Sanders spent the week-end with his parents Mr. and Mrs. Sanders in Campti.

J. L. Weaver of Wichita Falls, Tex., spent the week-end with his brother W. O. Weaver and Mrs. Weaver.

Mrs. H. E. Mayes and children Sue and Hoyt were shoppers in Monroe Saturday. They were accompanied by Fern Benson who spent the week-end with her brother Jack Benson and Mrs. Benson.

Mrs. T. A. Stewart, Mrs. T. M. Rabb and little son Stewart and Mr. W. B. Stewart visited Mr. and Mrs. Ed Young in Haynesville Saturday.

Mrs. Sam Curry of Stephens, Ark., is visiting her brother and sister-in-law Mr. and Mrs. Glen Tyson.

The Woman's Society of Christian Society met at the church Tuesday afternoon, October 22. The meeting opened with the song, "Blest Be The Tie," followed with prayer led by Mrs. Brewer. After the reading of the minutes, Mrs. Weaver talked on "The Council's Work for Migrants" and Mrs. Thompson gave an article from the World Outlook on "In Migrant Land." Mrs. Mayes then taught a very interesting lesson from "Uprooted Americans" and closed the meeting with prayer. Members present were Mrs. W. O. Weaver, Mrs. M. M. Thompson, Mrs. H. E. Mayes, Mrs. Glen Tyson, Fern Benson, Mrs. E. O. Brown and Mrs. E. R. Brewer.

Mrs. W. H. Rice entertained with two tables of bridge at her home Thursday afternoon. High score prize was awarded to Mrs. J. E. Godfrey, second high to Mrs. T. M. Rabb and low score to Mrs. Glen Tyson. Refreshments were served to Mrs. W. O. Weaver, Mrs. R. P. Brown, Mrs. J. E. Godfrey, Mrs. Hayden Mallory, Mrs. H. H. Stewart, Mrs. Glen Tyson, Mrs. T. M. Rabb and the hostess.

Mrs. Hayden Mallory was hostess to the Saturday Afternoon Bridge club at the Placid club house. High score and second high score prizes were awarded to Mrs. A. M. Johnston and Mrs. Jimmie Bardin. At the conclusion of the games refreshments were served to Mrs. H. O. Cooksey and Mrs. Culp Smith of Georgetown, Mrs. L. P. Blackwell, Mrs. A. M. Johnston and Miss Norphlet Tannehill of Urania, and Mrs. Jimmie Bardin, Mrs. Glen Tyson, Mrs. T. M. Rabb and Mrs. Mallory.

Mr. and Mrs. Eric Brown of Alexandria were week-end guests of Mr. and Mrs. W. E. Gammill.

Lloyd Timberlake of Tech spent the week-end with his parents, Mr. and Mrs. C. H. Timberlake.

Miss Elaine Bass, student at Tech, spent the week-end with her parents, Mr. and Mrs. H. B. Bass.

Mr. and Mrs. W. H. Rice, Mrs. Scott Adams and daughter, Betty Jo, visited in Shreveport Sunday.

Mr. and Mrs. Hal DePriest were business visitors in Alexandria Tuesday.

Miss Audrey McQueen underwent an appendectomy at the Urania Clinic Monday. Friends will be glad to know that she is doing nicely.

Mrs. L. Tullos and son, Ernest, visited Mr. Agon McVay in Winnsboro Sunday.

Mrs. W. O. Weaver and Mrs. R. P. Brown were business visitors in Winnfield Monday.

L. J. Waddell of Bunkie spent the week-end with his parents, Mr. and Mrs. J. N. Waddell.

Mr. and Mrs. S. B. Sims spent the week-end with the former's parents, Mr. and Mrs. S. L. Sims in Haynesville.

Guy Allbritton of Cotton Valley visited his sister, Mrs. Theodore Tannehill, and Dr. Tannehill, several days last week.

Mr. and Mrs. Hal DePriest visited in Shreveport several days this week.

MRS. MARTIN FUHRER AND SON . . . .

Mrs. Fuhrer and son, Ralph of Chicago, are guests in the home of Mrs. Fuhrer's parents, Mr. and Mrs. E. Jack Selig. A portion of Mrs. Fuhrer's time was spent in New Orleans in company with Mr. Fuhrer who enjoyed his first visit in this interesting city. Mrs. Fuhrer, formerly Miss Nanette Selig, has been extensively entertained socially during her stay in Monroe.

● SERIAL STORY

NEW YORK JUNGLE

BY WRAY WADE SEVERN

COPYRIGHT, 1940, NEA SERVICE, INC.

CHAPTER XIII

Evidently Marta, too, had heard a dog whimper, for she stood at the door of her room looking up and down the hall. Clad in a lounging suit of soft yellow silk, she had a compelling loveliness which, for an instant, drew Braitwood's mind from his weird search.

"Did you hear it, Sidney?" she breathed, as he reached her side.

"I thought I heard a dog whimper, Marta. Was that what it sounded like to you?"

"Exactly. But who could have brought a dog up here, at daybreak?"

Daybreak. Yes, another day was breaking; a day which Adam Langdon would not know, and no one in the house had slept.

Fighting down his emotion, Sidney told Marta of the paw prints Plowman had found near the storeroom.

• • •

The only unoccupied room on the third floor was a billiard room at the end of the hall. There had been no dog there earlier in the evening when Sidney and Hugh had searched the house for fire; there had been no dog in the house at all. But the billiard room seemed the most likely place for one to be hidden, had it been brought in later. As Braitwood stood explaining to Marta, a second feeble whine came from that room.

"Go back to your room, Marta; I'll take care of this," Sidney commanded.

"I'm going to see who has brought a dog here, myself," Marta replied, and before he could prevent it she had run lightly down the hall.

He followed, reached the room first. Motioning her to stand aside, he quietly opened the door. The light had been extinguished, but a faint graying at the window brought the room and its long, baize-covered table into shadowy relief. A faint, sickening odor of chloroform permeated the air. The room was empty.

"Someone went through that open window," Sidney whispered. "It was closed when Hugh and I were here a few hours ago, and there was no odor of choloroform."

"There is a fire escape outside the window," Marta reminded him. "Anyone could leave this room and reenter the house on the floor below, through the window of the vacant room at the end of the hall."

Sidney looked out, searching the fire escape. In the lifting darkness outside he could see the garage and its gay weather vane, and behind it, the trees of a grove.

"Marta, will you please go back to your room," Sidney begged. "God knows what may happen next."

"No, Sidney, I will not. I'm as keen to see this through as you are. A bullet holds no terrors for me. Not now."

"All right. Stay close, then."

• • •

On the floor below, they picked up a trail. Damp prints of a man's feet led from the fire escape in the vacant room to the door of Adam Langdon's chamber.

"If it hadn't been pure invention in Craig Gundrum's mind, I'd believe that wild story of a map hidden in Adam's bedroom," Sidney said.

For the third time since the murder he crossed the threshold of his dead friend's sleeping quarters.

Here the footprints ceased. Either the maker of them had taken off his wet shoes or the soles had been wiped dry by his walking.

Wishing with all his heart that Marta had remained in the safety of her room, Sidney looked cautiously about. The intruder had vanished. Noiselessly, Braitwood tried the door leading into Pat's room. It was locked. He looked in the closets. They were empty of all save clothes.

"He must have come in here," Marta said.

"Hugh told me there is a way of getting into a passage that leads up to the roof and down to the Jungle, through this fireplace. Have you ever heard of it?"

She shook her head. On the table was a reading lamp with a long cord. She lighted it and kneeling, held it up to the flue.

"There is an opening here, Sidney," she said. "It looks like a sliding door. It's about the size of the entrance to a dump waiter."

Eagerly, Sidney pushed himself into the wide chimney.

"Take the stairs, Sidney. You may be going into a death trap," Marta begged.

"If I go by the stairs, I can't see what the fellow is up to. He must have gone into the Jungle for reasons of his own, and he'll have no idea that anyone but himself knows of this passage. I'm taking the chance."

• • •

He reached the opening with little difficulty. The door had evidently been left open so that whoever had descended could return, but no person was in the passage now. There was no sound of movement below, though the strong odor of chloroform persisted. There were rungs on the side of the wall, so that descent was not difficult and the width appeared ample.

Danger lay in the man below starting back before Sidney had completed the descent. He would have to go feet first. The other fellow would be looking up at a clear target for a shot.

Sidney had descended perhaps half way when he became aware that someone had entered the passage above him. Marta, he told himself. It could be no one else. She would have screamed had she been surprised. She could only hamper him—but there she was.

• • •

He had expected to find the Jungle lighted, but here, too, the lights had been extinguished, though a graying dawn ameliorated the darkness. He eased himself noiselessly into the great fireplace in the center of the museum, drew a breath of relief. He could now see the shattered door, the world of wild life; the simians, how human they appeared; the great elephant, the lioness, the collection of weapons. But of the man who had preceded him down the ladder there was no trace.

Silently he moved forward to make room for Marta to descend. For a moment the two stood there, their eyes searching. Presently Marta pointed at the great ape near the door.

The man-like creature had been mounted on its hind legs with its low-browed, grotesquely frowning face glaring toward the door. Its long, hairy arms were uplifted, sinewy fingers curled toward palms.

In the gray light, the figure at first appeared slightly thickened, but as Sidney continued to stare he saw what Marta's keener vision had already detected. A double shadow slanted from the animal.

(To Be Continued)

Collinston

Mr. and Mrs. Carey Kirkland and Mrs. O. D. Dawson of Monroe spent Sunday with Mr. and Mrs. John Gobble.

Miss Dorothy Morris and Miss Jessie Braddock of Baton Rouge spent the week-end here.

Miss Dorothy Langston and Miss Frances Deal spent a week-end in Monroe with their aunt, Mrs. G. A. Sehon.

Mr. and Mrs. R. A. Harper had as their guests recently their daughter, Mrs. Thomas Stewart, and granddaughter, Glenda Jane, of Baton Rouge.

Mr. and Mrs. W. B. Puckett and two daughters of Springhill, visited with their mother, Mrs. Lena Puckett, and family recently.

Mr. and Mrs. D. J. Pollock had as their recent guests Mrs. Pollock's sister, Mrs. Mac Hopper, and little son, Don, of Shreveport.

Mrs. G. W. Dalgarn and daughter, Walter Mae, visited Sunday in Holly Ridge with Mr. and Mrs. J. N. Shamblin and daughter.

Mrs. W. T. Griffin, Mrs. W. H. Griffin, Mrs. Clara Harkness and daughter, Helen Blanche, visited in Monroe Saturday with Mrs. R. L. Reese and attended the fair while there.

Mr. and Mrs. Homer Langston and Miss Margaret Langston spent Saturday in Monroe visiting Mrs. Pat Davis and Patsy Faye Higgs, who returned with them for a few days' visit.

Mrs. Sam Norsworthy, Mrs. John Norsworthy and John Lane Norsworthy visited during the week-end in Cloutierville with relatives.

Mr. and Mrs. R. L. Wilson visited with relatives at Montgomery during the week-end.

Okaloosa

Friends of Mrs. J. J. Coon will be glad to learn that she is convalescing nicely from a recent illness at her home here.

Mrs. George E. Byrd, Alexandria, who was called here by the illness of her mother, has returned to her home.

Tallulah

The Woman's Auxiliary of the Presbyterian Church met with Mrs. J. S. Agee on Monday afternoon. Mrs. W. C. Malone presided over the business session which was followed by a lesson from "The Survey" taught by Mrs. B. P. Folk.

A social hour followed when refreshments were served to Mrs. Folk, Mrs. W. C. Workman, Mrs. Frank Frasier, Mrs. W. C. Malone, Mrs. E. E. Wallace, Mrs. George Eggleston, Mr. and Mrs. F. N. Alexander, Miss Amy Holmes, Mrs. Henry Sevier and Mrs. Agee.

H. A. Phillips is receiving treatment at the Riverside sanitarium in Monroe.

Miss Emily Bethea and Miss Edith Holland spent the week-end at Miss Holland's home at Jonesville.

The first meeting of the Delta Kappa Gamma sorority for the season was held at the home of Mrs. C. S. Pierce on Monday morning. Following the business session members of the chapter from Tallulah entertained with a lovely luncheon. Fall flowers in the official colors, crimson and gold, were used in the decorations. The guest list included Mrs. Margaret Newman, Miss Ida Moore and Mrs. Myrtis Wiley of Lake Providence, Miss Pearl LeFevre of Rayville and Mrs. H. W. Burleigh, Mrs. C. S. Pierce, Mrs. Walter Dugdale, Mrs. W. B. Eisely and Mrs. C. E. Hester of Madison parish, Mrs. W. I. Carpenter was a luncheon guest.

Rev. and Mrs. D. W. Poole were vistors to Monroe Tuesday. They were accompanied home by Billie Margaret Phillips.

The Eveready Circle of the Woman's Society of Christian Service of the Methodist church held a social meeting at the home of Mrs. Richard Almond on Monday afternoon. Mrs. E. S. Moberley conducted the brief business session and Mrs. White Erwin read the Scripture lesson.

Marilyn Dahlhauser gave a reading "Seeing Things" and Jacqueline Bessonett sang "Comin' Thru the Rye." Several typical Halloween games and stunts were enjoyed by members of the circle who wore original costumes appropriate to the occasion. Mrs. D. D. Lay received a prize for the most original costume and Mrs. J. B. O'Shea won the prize for a game.

The hostess served tempting refreshments at the close of the program to Mrs. Moberley, Mrs. Norwood Duke, Mrs. J. E. Manis, Mrs. L. M. Coleman, Mrs. K. Gore, Mrs. Delma Devine, Mrs. Will Harvey, Mrs. W. E. Regenold, Mrs. J. B. O'Shea, Mrs. N. C. Owens, Mrs. Jesse Anderson, Mrs. Fritz Spencer, Mrs. L. E. Naylor, Mrs. W. I. Carpenter, Mrs. Bob Hall, Mrs. H. D. Lay, Mrs. Harry Anderson, Mrs. W. H. Hale, Mrs. Herman Lancaster, Mrs. W. H. Rogillio, Mrs. Whit Erwin, Mrs. W. T. Wiswell, Mrs. R. Faulk, Mrs. George Ammon, Mrs. Webb Williams and Mrs. Almond.

WILL ADDRESS WOMEN'S CLUBS

One of the principal speakers at the state convention of the Louisiana Federation of Women's Clubs in Alexandria next month will be Mrs. Horace B. Ritchie of Athens, Ga. Mrs. Ritchie is past president of the General Federation. At the present time she is national secretary of the General Federation and chairman of the Golden Jubilee speaker's bureau.

This Is A Time When

Action Speaks Louder Than Words...

Give! Give! Give! Give!

To The 3rd Annual Twin City

COMMUNITY CHEST

October 24th Thru Nov. 7th

When a Chest representative calls upon you, remember that he or she is giving freely of his or her time, with no thought of pay other than the happiness which comes with unselfish service to suffering Humanity. To those who have already given THANKS A MILLION!

The Time Is Here Now!

The sponsors of this Twin City Community Chest appeal urge immediate assistance from every working man and woman in this city to swell the funds for our needy. There is no time to lose, no hesitancy to feel in giving such aid. If you've a roof over your head; if you "eat three squares a day"; if you have money to buy clothes; see a movie . . . then you must hear their message; you must hear the pleas of your neighbors who have no security . . . home, food or clothes. Your dimes and dollars mean health for a child; mean hope and warmth at some future cold hearth in our city. How much can you give? Give only a little, if it's all you can spare. Give as much as you can! GIVE and be thankful that you CAN give; for, little or great, your contribution will bring light where now there is darkness and hope where there is only despair. GIVE TILL IT HURTS, BROTHER!

'Down Argentine Way' Opens Today At Paramount

Romance Is Basis Of Odd Epic

Don Ameche, Betty Grable Are Starred In Extravaganza In Technicolor

FROM every indication "Down Argentine Way" is the most impressive musical yet produced by 20th Century-Fox. It is reported that this studio, which is noted for many big musical productions, including the famous "Alexander's Ragtime Band," has turned out an extravaganza in Technicolor which should set a new pattern for this type of screen entertainment.

Brilliant casting, catchy songs and sheer lavishness mark "Down Argentine Way," which starts its engagement today at the Paramount. The story of Lucy Moore and Whitey Lane, the latest musical extravaganza of all time.

Don Ameche has a role that was made to order for him. Cupid rang on his proverbial heart. Betty Grable meets a situation which is not only full of fun and thrills but also romance and dancing. Carmen Miranda, Queen of South America, sings her latest song hits in the show. Her songs are the New York stage hits, Bambu and Mama Eu Quero.

"Down Argentine Way" is said to be the greatest musical screen production of all time. Producer Darryl F. Zanuck has spared no expense in making this picture. Many scenes were filmed in South America. Hundreds of natives were employed as extras. Many of the scenes were filmed in natural colors.

"Down Argentine Way," filmed in beautiful technicolor, plays today, Monday and Tuesday at the Paramount theater. This musical extravaganza has Don Ameche, one of the best actors, with Betty Grable and torrid-eyed Carmen Miranda, who makes her screen debut. The production has eight big numbers, distinctively in South American flavor.

Incomparable Bette Davis has a heart-throb role in "All This and Heaven, Too," as the deceptively quiet little governess who becomes the storm-center of a notable murder trial that rocked Europe. This film, based on the world-applauded novel by Rachel Field, plays Wednesday only at the Capitol theater.

As the notorious "Ma" Weather and Frost, her second-in-command, Blanche Yurka and J. Carrol Naish are shown at bay, after being cornered by FBI agents, in "Queen of the Mob," which plays Thursday only at the Capitol theater. Also featured are Relph Bellamy and Jean Cagney. The picture is based on J. Edgar Hoover's "Persons in Hiding."

Betty Grable and Don Ameche are shown in the dramatic technicolor production, "Down Argentine Way," which opens today at the Paramount theater.

James Ellison and Anne Shirley, co-starring top features, starting with the story of "Anne of Windy Poplars," which plays Tuesday only at the Capitol theater.

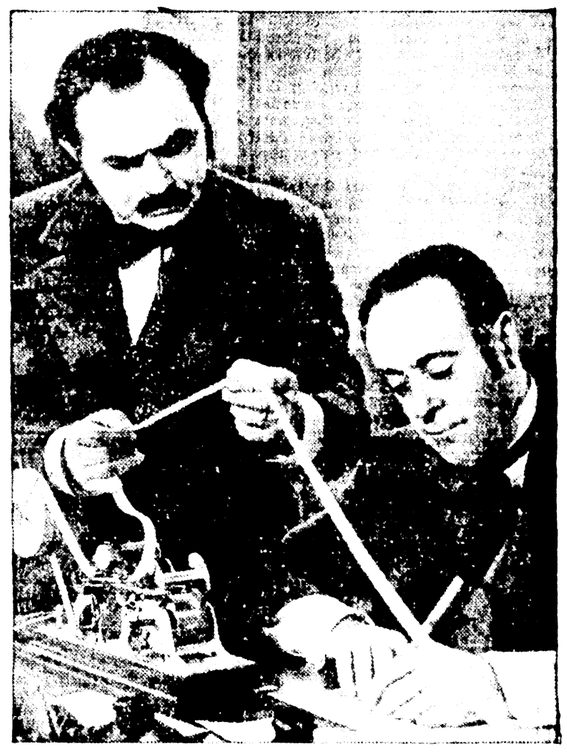

He is to the world a little smaller . . . Edward G. Robinson, portraying Julius Reuter, who first conceived the idea of a telegraphic world news service. All this and more, too, is brought thrillingly to life on the screen in "A Dispatch From Reuter's," which plays Wednesday and Thursday at the Paramount theater.

Heart throbs and romantic thrills are furnished by lovely Lynn Bari and handsome Jon Hall, starring duo in Edward Small's "Kit Carson," the flaming adventure romance playing Friday and Saturday at the Paramount theater.

Now the fun begins! Ronald Colman and Ginger Rogers jointly purchase a sweepstakes ticket from Edward Conrad while her boy friend, Jack Carson, looks on. The scintillating story of that sweepstakes ticket is mirthfully and excitingly told in "Lucky Partners," which plays Friday only at the Capitol theater.

PHONE 9-22 WEST MONROE THEATERS PHONE 9-22

STRAND RIALTO

Today	Across the Sierras	Today	Mexican Spitfire Out West
Tuesday	Rio Rita	Tuesday	Wyoming Mail
Wednesday and Thursday	Northwest Passage	Wednesday and Thursday	Mexican Spitfire Out West
Friday	Flight Angels	Friday	Mexican Spitfire Out West
Saturday	The Carson City Kid	Saturday	Three Faces West

STARTS TODAY

OPENS 12 NOON PHONE 1717

The rhythmic, gay, spectacular musical extravaganza two continents have been waiting for!

DOWN ARGENTINE WAY IN TECHNICOLOR!

DON AMECHE and BETTY GRABLE making love ... the South American Way!!!

CARMEN MIRANDA She's tropical! She's terrific!

CHARLOTTE GREENWOOD · J. CARROL NAISH · HENRY STEPHENSON · KATHARINE ALDRIDGE · LEONID KINSKEY · CHRIS-PIN MARTIN

Added Entertainment "KING FOR A DAY" Gabby Cartoon LATEST NEWS EVENTS

SONGS! by Mack Gordon and Harry Warren "TWO DREAMS MET" · "DOWN ARGENTINE WAY" · "NONITA" · "SING TO YOUR SENORITA"

SONGS! sung by CARMEN MIRANDA "SOUTH AMERICAN WAY" · "BAMBU" · "MAMAE EU QUERO" · "TOURADAS EM MADRID"

WEDNESDAY THURSDAY "DISPATCH FROM REUTERS" Edward G. Robinson · Edna Best

FRIDAY SATURDAY "KIT CARSON" Jon Hall · Lynn Bari

PARAMOUNT

10c-25c Till 6 P. M. · 28c-44c After 6 P. M.

Story Of Jameses To Open

Henry Fonda Starred At Capitol Today In Sequel To Original Play

HENRY FONDA who plays the ... The Return of ... starting at the ... of the J... Fonda began his film career in 1935 and proved a capable player who steadily rose in film stature. Darryl F. Zanuck, who produced "The Return of Frank James," has given Fonda many opportunities to display his talents. Fonda's performance in "The Return of Frank James" was so outstanding that he was signed to a long term contract by Zanuck.

Fonda began his film career in 1935 and proved a capable player who steadily rose in film stature. Darryl F. Zanuck, with Kenneth Macgowan as associate producer, Sam Hellman wrote the original screen play.

Chile, formerly the producer of almost the entire world supply of iodine, now has active competition from the United States, Java and Japan.

CAPITOL AIR CONDITIONED Phone 1044 10c-15c Till 6 p.m.

TODAY AND MONDAY

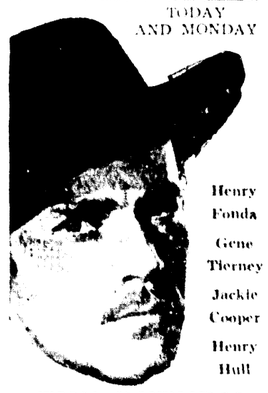

Henry Fonda · Gene Tierney · Jackie Cooper · Henry Hull

THE RETURN OF FRANK JAMES

Also WALT DISNEY CARTOON LATEST NEWS

• TUESDAY •

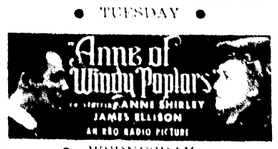

• WEDNESDAY •

Betty Grable Charles Boyer DAVIS-BOYER in ALL THIS, AND HEAVEN TOO

A Picture With Companions

SABOTAGE LEGISLATION WILL BE INTRODUCED

LOS ANGELES, Oct. 26.—(AP)—Attorneys General Earl Warren, president of the Attorney Generals Association of the United States, said a uniform anti-sabotage act would be submitted to state legislatures throughout the nation at their next sessions.

The proposed act provides for a charge of murder against any saboteur whose destruction of property results in the death of any person; carries a $10,000 fine or a 30-year prison sentence or both for the use of dynamite or poison in an act of sabotage, and a $10,000 fine or 10 years in prison or both for sabotage without the use of dynamite or poison.

MAYOR OF SPRINGHILL WILL RESIGN HIS POST

SPRINGHILL, Oct. 26.—(AP)—It became known here today that Mayor C. J. Provost will tender his resignation, effective November 1. Provost said he would quit office, but that his formal resignation has not yet been sent to Governor Jones.

The reason assigned by Mayor Provost for his contemplated action was that he has been serving with the state banking department as liquidator of an old bank, which might constitute dual office holding. There had been no request for his resignation. It was stated by friends, the mayor deciding to give up the mayoralty on his own volition.

LIKE TAXES

HELSINKI.—(AP)—The Finnish government, in need of immediate cash and seeking to speed payment of property taxes, has upon the idea of interest-bearing certificates.

The citizen could buy a certificate to the amount of his taxes, in advance, and receive six per cent interest on the money for the period between the purchase and the date the taxes were due.

The scheme was so successful that certificates are being sold now as desirable investments.

5 Exciting Days--Nov. 6-10

At Baton Rouge

THE ALL-AMERICAN RODEO

$5,000.00 in prizes for America's greatest cowboys and cowgirls at the South's Greatest Show. . . . 9 performances, Nov. 6, 7, 8, 9, 10th (2 shows daily except Saturday afternoon).

Two big street parades. . . . Grand entry to Baton Rouge Wednesday, Nov. 6th, at 9:30. Children's Pet Parade Nov. 7th at 9:30 a.m. 4 Big Bands. hundreds of horsemen, decorated autos, etc.

PRICES
Adults $1.10
Child 50c
With Tax

MIDWAY ATTRACTIONS

L.S.U. LIVESTOCK SHOW...!

TWO WRONGS

SPARTANBURG, S. C.—(AP)—When the clerk who waited on the motorist, a motorist double-parked to go into a restaurant for a purchase here an officer wrote a ticket—and gave it to court. The charge was dismissed in recorder's court.

This Week's Movie Program

AT THE PARAMOUNT

TODAY, MONDAY AND TUESDAY: Don Ameche and Betty Grable in "Down Argentine Way," with Carmen Miranda, Charlotte Greenwood, J. Carrol Naish, Henry Stephenson, Katherine Aldridge, Leonid Kinskey and Chris-pin Martin.

WEDNESDAY AND THURSDAY: Edward G. Robinson in "A Dispatch from Reuter's," with Edna Best, Eddie Albert, Albert Basserman, Gene Lockhart, Otto Krueger, Nigel Bruce, Montagu Love, James Stephenson and Walter Kingsford.

FRIDAY AND SATURDAY: Jon Hall and Lynn Bari in "Kit Carson," with Dana Andrews, Ward Bond, Harold Huber and C. Henry Gordon.

HALLOWEEN MIDNIGHT SHOW: Wayne Morris, Virginia Dale and Lillian Cornell in "The Quarterback."

SATURDAY MIDNIGHT SHOW: Dick Powell and Ellen Drew in "Christmas in July."

AT THE CAPITOL

SUNDAY AND MONDAY: Henry Fonda in "The Return of Frank James," with Gene Tierney, Jackie Cooper, Henry Hull, John Carradine, J. Edward Bromberg, Donald Meek, Eddie Collins and George Barbier.

TUESDAY: Anne Shirley in "Anne of Windy Poplars," with James Ellison, Henry Travers, Patric Knowles, Slim Summerville, Elizabeth Patterson, Lennie Campbell, Joan Carroll and Katherine Alexander.

WEDNESDAY: Bette Davis and Charles Boyer in "All This and Heaven, Too," with Jeffrey Lynn, Barbara O'Neil, Virginia Weidler, Henry Daniell, Walter Hampden and George Coulouris.

THURSDAY: Relph Bellamy and Blanche Yurka in "Queen of the Mob," with J. Carrol Naish, Jean Cagney, William Henry, Richard Denning, Paul Kelly and James Seay.

FRIDAY: Ronald Colman and Ginger Rogers in "Lucky Partners," with Spring Byington, Jack Carson, Cecilia Loftus, Harry Davenport and Hugh O'Connell.

SATURDAY: Charles Starrett in "The Durango Kid," with Luana Walters, Kenneth McDonald, Frances Walker and Forrest Taylor.

'Down Argentine Way' Opens Today At Paramount

Romance Is Basis Of Odd Epic

Don Ameche, Betty Grable Are Starred In Extravaganza In Technicolor

FROM every indication "Down Argentine Way" is the most impressive musical yet produced by 20th Century-Fox. It is reported that this studio, which is noted for many big musical productions, including the famous "Alexander's Ragtime Band," has turned out an extravaganza in Technicolor which should set a new pattern for this type of screen entertainment.

Brilliant casting, catchy songs and sheer lavishness mark "Down Argentine Way," which starts its engagement today at the Paramount Theater and runs Monday and Tuesday, as the greatest musical extravaganza of all time.

Don Ameche has a role that was made to order for him. Capitalizing on his diversified talents, Don was given a grand role which not only calls forth his acting talent, but his singing and dancing ability as well. Opposite Ameche is blonde Betty Grable who returns to the screen after scoring an outstanding success on the New York stage in "DuBarry Was a Lady."

"Down Argentine Way" also marks the sensational screen debut of torrid-voiced Carmen Miranda, famed South American songstress who took New York by storm when she appeared on Broadway in "The Streets of Paris." Playing herself in the picture, she sings four numbers in the tantalizing manner for which she is famous. These include "South American Way," "Bambu," "Mamae Eu Quero" and "Touradas Em Madrid."

The story is focused on the 6,000-mile romance between beautiful Betty Grable and handsome Don Ameche. As the rich South American horseman, Ameche captivates the blonde lovely but is forced by a parental order to pass her by. Betty follows him to his native Buenos Aires just to slap his face.

Then follow the most colorful scenes of all. After a hectic night at the gay and alluring Buenos Aires night spots, Betty and Don make up—only to be upset again by Don's father. The thrilling climax settles matters, but not in the way you'd think, thanks to the superb direction of Irving Cummings.

Others featured in the brilliant cast of "Down Argentine Way" include Charlotte Greenwood, J. Carrol Naish, Henry Stephenson, Katharine Aldridge, Leonid Kinskey and Chris-Pin Martin. The picture was directed by Irving Cummings. Harry Joe Brown was the producer and Darrell Ware and Karl Tunberg did the screen play.

"Down Argentine Way," filmed in beautiful technicolor, plays today, Monday and Tuesday at the Paramount theater. This musical extravaganza has Don Ameche in one of his best roles, with Betty Grable and torrid-voiced Carmen Miranda, who makes her sensational screen debut. The production has eight song numbers, distinctively South American in flavor.

Incomparable Bette Davis has a heaven-sent role in "All This and Heaven, Too," as the deceptively quiet little governess who becomes the storm-center of a real-life murder trial that rocked Europe. This film, based on the world-applauded novel by Rachel Field, plays Wednesday only at the Capitol theater.

As the notorious "Ma" Wevster, and Frost, her second-in-command, Blanche Yurka and J. Carrol Naish are shown at bay, after being cornered by FBI agents, in "Queen of the Mob," which plays Thursday only at the Capitol theater. Also featured are Ralph Bellamy and Jean Cagney. The picture is based on J. Edgar Hoover's "Persons in Hiding."

Gene Tierney and Henry Fonda as they appear in the spectacular technicolor, exciting and stirring climax to the daring exploits of the world's most famous outlaws, "The Return of Frank James," which plays today and Tuesday at the Capitol theater.

James Ellison is teamed for the third time with lovely Anne Shirley, taking top feature spot with the star in "Anne of Windy Poplars," which plays Tuesday only at the Capitol theater.

He made the world a little smaller . . . Edward G. Robinson, portraying Julius Reuter, who first conceived the idea of a telegraphic world news service. All this and more, too, is brought thrillingly to life on the screen in "A Dispatch From Reuter's," which plays Wednesday and Thursday at the Paramount theater.

Heart throbs and romantic thrills are furnished by lovely Lynn Bari and handsome Jon Hall, starring duo in Edward Small's "Kit Carson," the flaming adventure romance playing Friday and Saturday at the Paramount theater.

Now the fun begins! Ronald Colman and Ginger Rogers jointly purchase a sweepstakes ticket from Edward Conrad while her boy friend, Jack Carson, looks on. The scintillating story of that sweepstakes ticket is mirthfully and excitingly told in "Lucky Partners," which plays Friday only at the Capitol theater.

IT'S AN ILL WIND, ETC.!

LORIENT, France.—(AP)—An excellent harvest and the British blockade may enable Brittany apple growers to win back domestic markets usurped in normal times by California, Florida and Canada. The refrigerated imports, known as Canadian apples, are usually sold as dessert fruit in the winter months in France. Despite lack of transport, Breton growers hope to preserve their present abundant crop for sale the year round.

Story Of Jameses To Open

Henry Fonda Starred At Capitol Today In Sequel To Original Play

HENRY FONDA, who plays the title role in "The Return of Frank James," opening at the Capitol theater today and running through Monday, has a certain kindly feeling for the memory of the James boys, bandits though they were. For it was the role of Frank James, which Fonda created in "Jesse James," that established the actor as one of the top ranking stars of movies. And it was the success of that picture which led 20th Century-Fox to produce the new Technicolor triumphs, "The Return of Frank James."

Fonda began his film career in 1935, and proved a capable player who steadily gained in film stature. Inevitably, he was certain to become a leading star. But the attainment of that happy eminence was realized with his performance in "Jesse James." Cast then, as is the case in "The Return of Frank James," in the role of Frank James, Fonda's part was obviously secondary to the title role. But the skill developed on the stage and screen showed its fruition with the amazing performance he gave in that part.

20th Century-Fox studio was not slow in realizing that it had a player of prime stellar ability in Fonda. The list of pictures in which he has since been cast demonstrates that conclusively.

It was a foregone conclusion, when the decision was made to explore cinematically the adventures of Frank James, that Fonda would be cast to play the role which had, a little over a year earlier, hoisted him to star rank. And the casting of Fonda in the title role was a certain indication that "The Return of Frank James" was to be a production of major proportions.

In the cast with Fonda are Gene Tierney, Jackie Cooper, Henry Hull, John Carradine, J. Edward Bromberg, Donald Meek, Eddie Collins and George Barbier. Fritz Lang directed. The picture was produced by Darryl F. Zanuck with Kenneth Macgowan as associate producer. Sam Hellman wrote the original screen play.

Chile, formerly the producer of almost the entire world supply of iodine, now has active competition from the United States, Java and Japan.

SABOTAGE LEGISLATION WILL BE INTRODUCED

LOS ANGELES, Oct. 26.—(AP)—Attorney General Earl Warren, president of the Attorney Generals Association of the United States, said a uniform anti-sabotage act would be submitted to state legislatures throughout the nation at their next sessions.

The proposed act provides for a charge of murder against any saboteur whose destruction of property results in the death of any person; carries a $10,000 fine or a 30-year prison sentence or both for the use of dynamite or poison in an act of sabotage, and a $10,000 fine or 10 years in prison or both for sabotage without the use of dynamite or poison.

MAYOR OF SPRINGHILL WILL RESIGN HIS POST

SPRINGHILL, Oct. 26.—(AP)—It became known here today that Mayor C. J. Provost will tender his resignation, effective November 1. Provost said he would quit office, but that his formal resignation has not yet been sent to Governor Jones.

The reason assigned by Mayor Provost for his contemplated action was that he has been serving with the state banking department as liquidator of an old bank, which might constitute dual office holding. There had been no request for his resignation, it was stated by friends, the mayor deciding to give up the mayoralty on his own volition.

LIKE TAXES

HELSINKI—(AP)—The Finnish government, in need of immediate cash and seeking to speed payment of property taxes, hit upon the idea of interest-bearing certificates.

The citizen could buy a certificate to the amount of his taxes, in advance, and receive six per cent interest on the money for the period between the purchase and the date the taxes were due.

The scheme was so successful that certificates are being sold now as desirable investments.

TWO WRONGS

SPARTANBURG, S. C.—(AP)—When a motorist double-parked to go into a restaurant for a purchase here an officer wrote a ticket—and gave it to the clerk who waited on the motorist. The charge was dismissed in recorder's court.

PHONE 9222 WEST MONROE THEATERS PHONE 9122

STRAND || **RIALTO**

	STRAND		RIALTO
Today	Alice Faye, Don Ameche, Henry Fonda in "Lillian Russell"	Today	Brian Aherne, Louis Hayward, Madeleine Carroll in "My Son, My Son"
Tuesday	Ray Milland, Ellen Drew —in— "French Without Tears"	Tuesday and Wednesday	Victor Mature, Carole Landis, Lon Chaney, Jr. in "One Million B. C."
Wednesday and Thursday	Bob Hope, Paulette Goddard —in— "Ghost Breakers"	Thursday and Friday	John Wayne, Max Terhune, Ray Corrigan as the 3 Mesquiteers in "Overland Stage Raiders"
Friday	Ellen Drew, Judith Barrett, Robert Paige in "Women Without Names"	Saturday	Johnny Downs, Ruth Terry —in— "Sing, Dance, Plenty Hot"
Saturday	Roy Rogers, Gabby Hayes —in— "The Carson City Kid"		

OPENS 12 NOON STARTS TODAY PHONE 1567

WEDNESDAY—THURSDAY "DISPATCH FROM REUTERS" Edward G. Robinson • Edna Best

FRIDAY—SATURDAY "KIT CARSON" Jon Hall • Lynn Bari

PARAMOUNT

10c-28c Till 6 P. M. • 28c-44c After 6 P. M.

CAPITOL AIR CONDITIONED Phone 1004 10¢-15¢ Till 6 P.M.

TODAY AND MONDAY

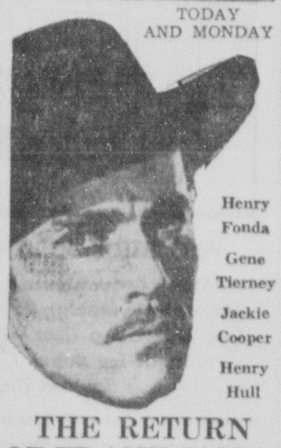

Henry Fonda Gene Tierney Jackie Cooper Henry Hull

THE RETURN OF FRANK JAMES

Also WALT DISNEY CARTOON LATEST NEWS

• TUESDAY •

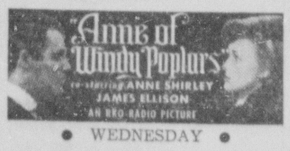

• WEDNESDAY •

Betty DAVIS · Charles BOYER in Warner Bros.' "ALL THIS, AND HEAVEN TOO"

A Picture Without Competition!

5 Exciting Days--Nov. 6-10

At Baton Rouge

THE **ALL-AMERICAN RODEO**

$5,000.00 in prizes for America's greatest cowboys and cowgirls at the South's Greatest Show. . . . 9 performances, Nov. 6, 7, 8, 9, 10th (2 shows daily except Saturday afternoon).

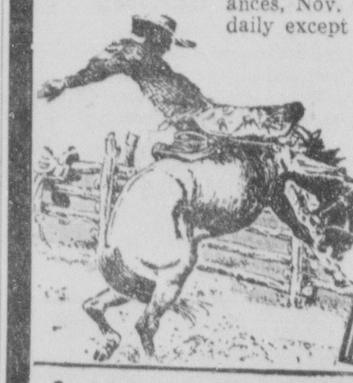

Two big street parades. . . . Grand entry to Baton Rouge Wednesday, Nov. 6th, at 9:30. Children's Pet Parade Nov. 7th at 9:30 a.m. 4 Big Bands—hundreds of horsemen, decorated autos, etc.

PRICES
Adults $1.10
Child 55c
With Tax

MIDWAY ATTRACTIONS
Snapp's Greater Shows
Spectacular Rides
Unique Shows

and L.S.U. LIVESTOCK SHOW...

This Week's Movie Program

AT THE PARAMOUNT

TODAY, MONDAY AND TUESDAY—Don Ameche and Betty Grable in "Down Argentine Way," with Carmen Miranda, Charlotte Greenwood, J. Carrol Naish, Henry Stephenson, Katharine Aldridge, Leonid Kinskey and Christ-pin Martin.

WEDNESDAY AND THURSDAY—Edward G. Robinson in "A Dispatch from Reuters," with Edna Best, Eddie Albert, Albert Basserman, Gene Lockhart, Otto Krueger, Nigel Bruce, Montagu Love, James Stephenson and Walter Kingsford.

FRIDAY AND SATURDAY—Jon Hall and Lynn Bari in "Kit Carson," with Dana Andrews, Ward Bond, Harold Huber and C. Henry Gordon.

HALLOWEEN MIDNIGHT SHOW—Wayne Morris, Virginia Dale and Lillian Cornell in "The Quarterback."

SATURDAY MIDNIGHT SHOW—Dick Powell and Ellen Drew in "Christmas in July."

AT THE CAPITOL

SUNDAY AND MONDAY—Henry Fonda in "The Return of Frank James," with Gene Tierney, Jackie Cooper, Henry Hull, John Carradine, J. Edward Bromberg, Donald Meek, Eddie Collins and George Barbier.

TUESDAY—Anne Shirley in "Anne of Windy Poplars," with James Ellison, Henry Travers, Patric Knowles, Slim Summerville, Elizabeth Patterson, Louise Campbell, Joan Carroll and Katharine Alexander.

WEDNESDAY—Bette Davis and Charles Boyer in "All This and Heaven, Too," with Jeffrey Lynn, Barbara O'Neil, Virginia Weidler, Henry Daniell, Walter Hampden and George Coulouris.

THURSDAY—Ralph Bellamy and Blanche Yurka in "Queen of the Mob," with J. Carrol Naish, Jean Cagney, William Henry, Richard Denning, Paul Kelly and James Seay.

FRIDAY—Ronald Colman and Ginger Rogers in "Lucky Partners," with Spring Byington, Jack Carson, Cecilia Loftus, Harry Davenport and Hugh O'Connell.

SATURDAY—Charles Starrett in "The Durango Kid," with Luana Walters, Kenneth McDonald, Frances Walker and Forrest Taylor.

AMERICAN PLANES OUTDO FOREIGNERS

Experts Find U. S. Ships Outfly Germans And British

By Ray Ingraham

WASHINGTON, Oct. 26.—(AP)—A plane by plane comparison with Britain's Royal Air Force and Nazi aircraft shot down in England has convinced American authorities that warplanes now rolling off production lines in the United States are definitely superior to anything in use abroad.

In the all-important factor of speed, informed sources say both fighters and bombers produced in this country are the world's best, at least two of the former being capable of more than 400 miles an hour.

Officials say the advantages attributed to Uncle Sam's military aircraft had their price, however—the time devoted to the experimentation and testing which produced them and which Germany, and later Britain, devoted to getting less efficient types into mass production.

Now, with further experimentation sidetracked to a large degree as a luxury for less troubled times, this country's warplane builders are busy gearing their plants to turn out large numbers of the best ships they've been able to devise.

Neither Britain nor Germany has produced any radically new developments in combat planes since the war started but aviation experts said reports reaching this country indicated both sides were trying to make improvements wherever they could without interfering with a steady flow of replacement planes.

J. Norman Lodge, an Associated Press war correspondent who inspected captured German planes with a member of the technical staff of the RAF's bureau of aircraft construction, found that while the Nazi craft were old in design, they were new in manufacture and had a few new adaptations.

For instance, he said the famed Messerschmidt 109, a single-seat pursuit ship, which had been too slow to cope with the British Spitfire, was given a new engine in an effort to increase its speed. This change made it noseheavy and ballast was added to its tail, only to make it unmaneuverable.

Discovery early in the war that Germany was armoring her planes and equipping them with self-sealing gasoline tanks created something close to consternation among military aviation authorities, insiders said, not only in France and Britain but in this country.

As a result, all new United States Army planes and some of its older ones are being equipped with these devices as well as with bullet-proof glass, tail-guns for heavy bombers and a new type of air cannon.

The Messerschmidt 109, Lodge said, is a low-wing monoplane with a single Daimler-Benz engine. Its armament consists of two machine guns in the top of the engine cowling and either one small cannon or one machine gun in each wing. It has a wing span of 30.2 feet, a normal loaded weight of 5,590 pounds and a fuel capacity of 88 gallons.

The swifter British Spitfire, credited with a maximum speed of 367 miles an hour at 18,400 feet elevation, is powered with one Rolls-Royce 12-cylinder V-type, liquid-cooled engine—the kind the Packard Motor Company is getting ready to produce in this country for both Britain and the United States—and carries eight Browning machine guns mounted in its wings. These weapons, which converge at a point about 200 yards ahead of the plane, have been wreaking havoc among Nazi planes. The Spitfire, carrying full electrical equipment for night and blind flying, has a wing span of 36 feet, 10 inches and is 29 feet, 11 inches long. Like most British warplanes and all American combat types, it also is equipped with two-way radio telephone.

Described as superior to both is the Bell Aircobra, known to the army air corps as the P39 and which is authoritatively reported to have a speed in excess of 400 miles per hour.

The twin-engined Junkers dive-bomber carries a crew of four and has an automatic pullout mechanism interconnected with the pilot's bomb release. It carries one machine gun firing through the pilot's windscreen, one below and one above the fuselage firing aft and additional guns fitted on the sides of latest models. External carriers are provided for four 250 kilogram bombs and internal carriers for 16 of 50 kilograms. The internal carriers may be replaced by a long-range fuel tank. With a span of 59 feet, it has a normal weight of 25,000 pounds and a 638-gallon fuel capacity.

Among Britain's leading twin-engined, day and night bombers is the Bristol Blenheim. Carrying a normal crew of four, it is armed with one forward firing gun in the port wing and one gun in a hydraulically operated turret enabling it to fire in any direction. Ignorance of that turret's mobility proved fatal to many a Nazi flier. The MK-IV type has a maximum speed of 250 miles an hour and a range of 1,000 miles loaded.

The army air corps' new 28 foot-engined Boeing is unmatched by any other bomber. With a speed in excess of 250 miles an hour, it has a range of 3,000 miles with a load of 2,000 pounds of bombs and ammunition. It carries a crew of seven or nine and has one gun position in the nose and four others in streamlined blisters on the fuselage. Late models are being equipped with tail guns.

The Douglas B18, a twin-engined army bomber, has a speed in excess of 225 miles an hour, has a gun position in the nose, and one above and another below the fuselage aft of the wings.

Virtually all of Ireland's inhabitants belong to the Lutheran church.

NEWS-STAR—WORLD NEWSIES GO TO FAIR

This group of News-Star—World carrier salesmen are in Shreveport enjoying the Louisiana State Fair today as a reward for turning in over 450 new subscriptions during a contest recently. They are, bottom row left to right: Robert Taylor, Herbert Murphree, Aubyn Willis, Frank Preston, Henry Glover, Arnette Craven, Ray Vallery, and Bill Kitchens. Second row: Lawrence Colburn, Ernest Grafton, David Rust, J. D. Wink, R. D. Preston, and Cecil Bryant. Third Row: Joe Johnson, Odell Anderson, Dean Carter, Howard Roberts, Jack Hollaway, and James Carter. Fourth row: Sam Sanford, Charles Ellis, James Sherrard, G. W. Green, William Thompson, James Myer, Mally Delaney, and Jack Meak. J. T. Powell, Ray Baker, and Clarence Carroll, who also made the trip, are not in the photograph.

ALUMNI AT L. S. U. SELECT ATTORNEY

Richard Cadwallader Named President Of Group Succeeding Dutton

BATON ROUGE, Oct. 26.—(AP)—The Louisiana State University Alumni Federation today elected Richard Cadwallader, Baton Rouge attorney, president succeeding Tom W. Dutton, who headed the alumni for the past four years and who recently was appointed a member of the university board of supervisors.

Dr. Cook's name was not offered for reelection and others, besides Cadwallader, nominated for the presidency were Dr. Merle Prunty of West New Orleans; Colonel Homer Bilyeu, Baton Rouge, and William H. LeBlanc, Baton Rouge.

Other officers elected at the alumni business session, which opened annual homecoming activities, Saturday, were Curtis Sigler, Baton Rouge, vice president; Bob Odom, New Orleans, second vice president; Fred W. Smith, Houston, Tex.; Dr. Abe Mickal, Mc-Comb; Miss Dr. Ben Chamberlin, Baton Rouge, and Bill LeBlanc, St. Gabriel, all as members of the alumni council, and Stewart Sack, Shreveport, athletic council member. Dr. Chamberlin is a member of the university board of supervisors.

Stanford race was selected by Alpheus Kalbach on Mississippi Pete.

WELFARE AGENCY AIDED BY CHEST

West Monroe Group Supported By Subscriptions Before Joining

(EDITOR'S NOTE: This is one of a series of stories on agencies which derive benefits from the Twin City Community Chest and Council. The annual campaign of the Chest began October 24 and will run through November 7.)

Organized over 20 years ago, the West Monroe Welfare has been supported solely by local subscriptions until its inclusion into the budget of the Twin City Community Chest last year.

Aid has been given to 142 families since that time, and in addition, orders of various kinds have been given the needy, including groceries, medicine, clothing, transportation, physicians and hospital service.

The Social Service Exchange has been of invaluable help in this charitable work, which has kept down duplications of help and has aided materially in providing for speedy clearing of all cases.

PARTINGTON EXHIBIT WILL BE SHOWN HERE

Charles H. Partington, famous photographer, will hold an exhibit of three-color and black-and-white photographs in Griffin studio Monday through November 7. The exhibit will be sponsored by the Twin City Camera Club, Kaye Moore, club president, announced Saturday.

Partington's exhibit here will be the only showing in Louisiana. The exhibit will come to Monroe from Knoxville, Tenn., and will go to Houston, Tex., after leaving Monroe.

An invitation to take or enter photographs will be extended by a member of the club during the exhibit, and photographs entered will be on display Mr. Moore said.

Everyone is invited to attend the judging which should be of interest to the public as well as photographers, Mr. Moore said. The weekly meeting of the Twin City Camera Club is the first Thursday night of the month and interested photographers are cordially invited.

Zane Grey got first honors on [illegible] in America this year.

GIVES HIS ADDRESS AS A COAL CELLAR

SAN FRANCISCO, Oct. 26.—(AP)—The war has brought a new law in fashionable address.

Adjutant Pelt, diplomat of the Dutch East Indies government in London, making a flying trip here, gave his London address to Pan American Airways as:

"The coal cellar, Stratton House, Piccadilly."

There's a passenger automobile for every five persons in America this year.

FORTY AND EIGHT SET MEETING HERE MONDAY

The Forty and Eight of the American Legion will hold a meeting Monday night, Dr. R. L. Wood, chef de gare, announced Saturday.

The last scheduled meeting was postponed because of inclement weather.

PREACHER CONFESSES HE VIOLATED A RULE

SANTA FE, N. M., Oct. 26.—(AP)—The state motor vehicle division received a penitent postcard from Phoenix, Ariz.

The writer admitted he had used a flashlight for a taillight on a trailer he had driven through the state.

"Being a preacher of the gospel, I want to confess," he wrote. "I hope you will forgive me without demanding restitution."

Pause... Refresh

5¢

COCA-COLA BOTTLING COMPANY
MONROE, LA. PHONE 194

The FEDERAL LOAN PLAN is Better

No Shares to Buy ● No Service Fees ● Low Loan Costs
Long Term ● Small Payments

FIRST FEDERAL
Savings & Loan Association
OF MONROE
128 South Grand St. Phone 564

It's Economical Operation Always When You Own a Servel Electrolux

Operates for as low as . 1c PER DAY

Savings That Pay for It!

Only Servel Electrolux freezes silently with NO MOVING PARTS!

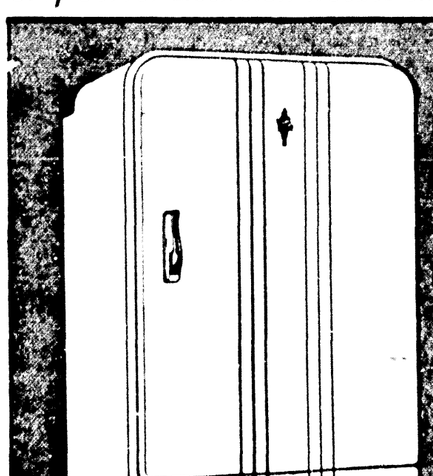

New Convenience!

NOW—a refrigerator that combines the famous silence and savings of Servel's different freezing system with the last word in modern convenience and adaptability! The 1940 Servel Electrolux lets you store *what you want—where you want it.* Lets you keep food *as you like it!*

MOIST COLD, DRY COLD . . . You get BOTH!

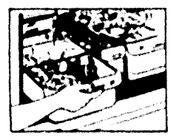

Dew-Action Freshener keeps vegetables and fruits always moist and full of flavor.

Dry or Moist Meat Storage, whichever you desire, simply by adjusting the cover.

Servel Electrolux Runs On—Gas, Kerosene, Bottled Gas

YOU ENJOY ALL THESE ADVANTAGES

• Modern Convenience and Beauty • Permanent Silence • No Moving Parts to Wear • Continued Low Operating Cost • Fullest Food Protection • Plenty of Ice Cubes • More Years of Service • Savings That Pay for It

The SERVEL ELECTROLUX Gas Refrigerator

YOU CAN PURCHASE A GENUINE SERVEL AT ANY OF THESE DEALERS

PASTERNACK'S, Ferriday, La.
GENERAL GAS CORP., Ferriday, La.
WEST CARROLL HDW. CO., Oak Grove, La.
CLARKE-CHILD BUTANE GAS CORP., St. Joseph, La.
E. R. KIPER HARDWARE & SUPPLY CO., Monroe, La.
A. T. OWEN HDW. CO., Rayville, La.
McDONALD'S ESSO SERVICE, Jonesboro, La.
STEWART-OWEN & CO., Tallulah, La.
CHARLES SNYDER, INC., Bastrop, La.
303 SERVICE STATION, Winnsboro, La.
RICHLAND GAS APPLIANCE CORP., Rayville, La.

— DISTRIBUTED BY —

UNITED ELECTRIC SERVICE, INC.
308 North Third Monroe, La. Phone 365

Now You Don't Have to Shift!

A NEW EXPERIENCE!
FLUID DRIVE WITH SIMPLIMATIC TRANSMISSION

Enjoy "smooth-as-oil" performance plus *Automatic Shifting* for all normal driving! Start, stop, go all day, without touching the clutch or gearshift lever. There's no jerking—no falter. You ride on the crest of a wave of power. Get a demonstration!

LONG, WIDE—LOW-SLUNG ROCKET BODIES

Over 17 feet of sheer beauty. Action and good taste in every line. Distinctive new front end. 13 body styles. 8 solid colors—4 new 2-Tone combinations.

TWO-TONE INTERIORS

Wide, new Form-Rest Seats. Smartest fabrics. All fittings in harmonious 2-Tone colors.

DE SOTO

PLUS! New Safety Rims. Shockless Steering. Box-Type Frame. Improved Floating Ride. 300% Longer-Life Main Bearings. De Soto Division of Chrysler Corporation, Detroit, Michigan.

TUNE IN MAJOR BOWES' HOUR, C.B.S., THURS., 9 TO 10 P.M., E.S.T.

DE SOTO-PLYMOUTH DEALERS

WINDES MOTOR COMPANY, INC.
412 Walnut Street, Monroe, La.

AMERICAN PLANES OUTDO FOREIGNERS

Experts Find U. S. Ships Outfly Germans And British

By Reg Ingraham

WASHINGTON, Oct. 26.—(AP)—A plane by plane comparison with Britain's Royal Air Force and Nazi aircraft shot down in England has convinced American authorities that warplanes now rolling off production lines in the United States are definitely superior to anything in use abroad.

In the all-important factor of speed, informed sources say both fighters and bombers produced in this country are the world's best, at least two of the former being capable of more than 400 miles an hour.

Officials say the advantages attributed to Uncle Sam's military aircraft had their price, however—the time devoted to the experimentation and testing which produced them and which Germany, and later Britain, devoted to getting less efficient types into mass production.

Now, with further experimentation sidetracked to a large degree as a luxury for less troubled times, this country's warplane builders are busy gearing their plants to turn out large numbers of the best ships they've been able to devise.

Neither Britain nor Germany has produced any radically new developments in combat planes since the war started but aviation experts said reports reaching this country indicated both sides were trying to make improvements wherever they could without interfering with a steady flow of replacement planes.

J. Norman Lodge, an Associated Press war correspondent who inspected captured German planes with a member of the technical staff of the RAF's bureau of aircraft construction, found that while the Nazi craft were old in design, they were new in manufacture and had a few new adaptations.

For instance, he said the famed Messerschmidt 109, a single-seat pursuit ship, which had been too slow to cope with the British Spitfire, was given a new engine in an effort to increase its speed. This change made it noseheavy and ballast was added to its tail, only to make it unmaneuverable.

Discovery early in the war that Germany was armoring her planes and equipping them with self-sealing gasoline tanks created something close to consternation among military aviation authorities, insiders said, not only in France and Britain but in this country.

As a result, all new United States Army planes and some of its older ones are being equipped with these devices as well as with bullet-proof glass, tail-guns for heavy bombers and a new type of air cannon.

The Messerschmidt 109, Lodge said, is a low-wing monoplane with a single Daimler-Benz engine. Its armament consists of two machine guns in the top of the engine cowling and either one small cannon or one machine gun in each wing. It has a wing span of 30.2 feet, a normal loaded weight of 5,590 pounds and a fuel capacity of 88 gallons.

The swifter British Spitfire, credited with a maximum speed of 367 miles an hour at 18,400 feet elevation, is powered with one Rolls-Royce 12-cylinder V-type, liquid-cooled engine—the kind the Packard Motor Company is getting ready to produce in this country for both Britain and the United States—and carries eight Browning machine guns mounted in its wings. These weapons, which converge at a point about 200 yards ahead of the plane, have been wreaking havoc among Nazi planes. The Spitfire, carrying full electrical equipment for night and blind flying, has a wing span of 36 feet, 10 inches and is 29 feet, 11 inches long. Like most British warplanes and all American combat types, it also is equipped with two-way radio telephone.

Described as superior to both is the Bell Aircobra, known to the army air corps as the P39 and which is authoritatively reported to have a speed in excess of 400 miles per hour.

The twin-engined Junkers dive-bomber carries a crew of four and has an automatic pullout mechanism interconnected with the pilot's bomb release. It carries one machine gun firing through the pilot's windscreen; one below and one above the fuselage firing aft and additional guns fitted on the sides of latest models. External carriers are provided for four 250 kilogram bombs and internal carriers for 16 of 50 kilograms. The internal carriers may be replaced by a long-range fuel tank. With a span of 59 feet, it has a normal weight of 25,000 pounds and a 638-gallon fuel capacity.

Among Britain's leading twin-engined, day and night bombers is the Bristol "Blenheim." Carrying a normal crew of four, it is armed with one forward firing gun in the port wing and one gun in a hydraulically operated turret enabling it to fire in any direction. Ignorance of that turret's mobility proved fatal to many a Nazi flier. The MK(IV) type has a maximum speed of 295 miles an hour and a range of 1,900 miles loaded.

The army air corps says its four-engined Boeing is unsurpassed by any other bomber. With a speed in excess of 250 miles an hour, it has a range of 3,000 miles with a load of 10,080 pounds of bombs and ammunition. It carries a crew of seven or nine and has one gun position in the nose and four others in streamlined blisters on the fuselage. Late models are being equipped with tail guns.

The Douglas B18, a twin-engined army bomber, has a speed in excess of 225 miles an hour, has a gun position in the nose, and one above and another below the fuselage, aft of the wings.

Virtually all of Iceland's inhabitants belong to the Lutheran church.

NEWS-STAR—WORLD NEWSIES GO TO FAIR

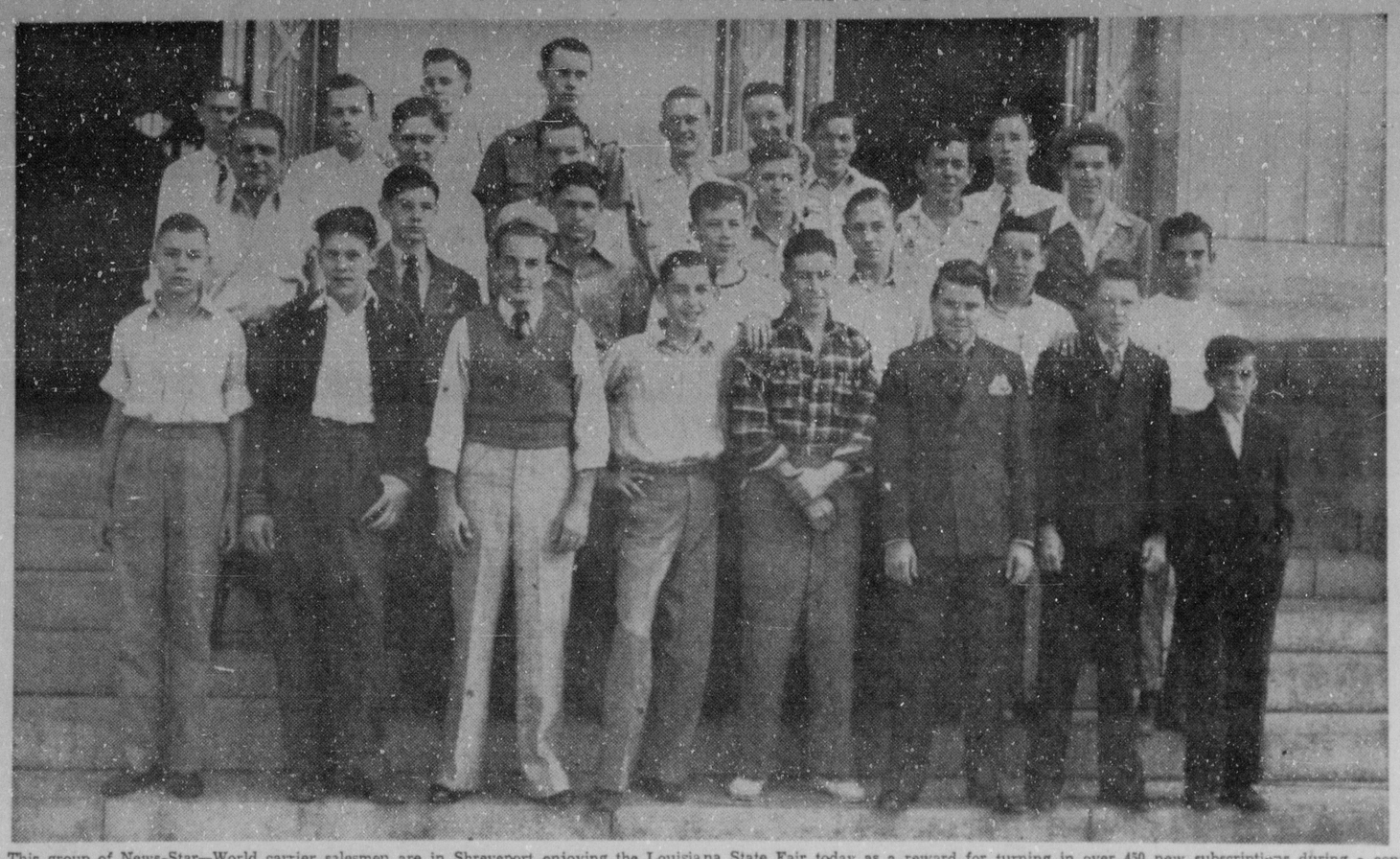

This group of News-Star—World carrier salesmen are in Shreveport enjoying the Louisiana State Fair today as a reward for turning in over 450 new subscriptions during a contest recently. They are, bottom row left to right: Robert Taylor, Herbert Murphree, Aubyn Willis, Frank Preston, Henry Glover, Arnette Craven, Ray Vallery, and Bill Kitchens. Second row: Lawrence Colburn, Ernest Grafton, David Rust, J. D. Wink, R. D. Preston, and Cecil Bryant. Third Row: Joe Johnson, Odell Anderson, Dean Carter, Howard Roberts, Jack Holloway, and James Carter. Fourth row: Sam Sanford, Charles Ellis, James Sherrard, G. W. Green, William Thompson, James Myer, Maloy Delaney, and Jack Moak. J. T. Powell, Ray Baker, and Clarence Carroll, who also made the trip, are not in the photograph.

ALUMNI AT L. S. U. SELECT ATTORNEY

Richard Cadwallader Named President Of Group Succeeding Dutton

BATON ROUGE, Oct. 26.—(AP)—The Louisiana State University Alumni Federation today elected Richard Cadwallader, Baton Rouge attorney, as president succeeding Tom W. Dutton, who headed the alumni for the past four years and who recently was appointed a member of the university board of supervisors.

Dutton's name was not offered for reelection and others, besides Cadwallader, nominated for the presidency were Dr. Mable Fontaine Wood, New Orleans; Caldwell Herget, Baton Rouge, and William H. LeBlanc, Baton Rouge.

Other officers elected at the alumni meeting, which opened annual homecoming festivities on the campus, were Carlos Spaht, Baton Rouge, first vice-president; Bob Chinn, New Orleans, second vice-president; Freddie Smith, Houtston, Tex., Dr. Abe Mickal, McComb, Miss., Dr. Ben Chamberlin, Baton Rouge, and Bill LeBlanc, St. Gabriel, all as members of the alumni council, and Stewart Slack, Shreveport, athletic council member. Dr. Chamberlin is a member of the university board of supervisors.

Standard time was adopted by American railroads on November 18, 1883.

GIVES HIS ADDRESS AS A COAL CELLAR

SAN FRANCISCO, Oct. 26.—(AP)—The war has brought a new low in fashionable addresses.

Adrianus Pelt, diplomat of the Dutch East Indies government in London, making a flying trip home, gave his London address to Pan-American Airways as:

"The coal cellar, Stratton House, Picadilly."

There's a passenger automobile for every five persons in America this year.

WELFARE AGENCY AIDED BY CHEST

West Monroe Group Supported By Subscriptions Before Joining

(EDITOR'S NOTE: This is one of a series of stories on agencies which derive benefits from the Twin City Community Chest and Council. The annual campaign of the Chest began October 24 and will run through November 7.)

Organized over 20 years ago, the West Monroe Welfare has been supported solely by local subscriptions until its inclusion into the budget of the Twin City Community Chest last year.

Aid has been given to 142 families since that time, and in addition, orders of various kinds have been given the needy, including groceries, medicine, clothing, transportation, physicians and hospital service.

The Social Service Exchange has been of invaluable help in this charitable work, which has kept down duplications of help and has aided materially in providing for speedy clearing of all cases.

PARTINGTON EXHIBIT WILL BE SHOWN HERE

Charles H. Partington, famous photographer, will hold an exhibit of three-color and black-and-white photographs in Griffin studio Monday through November 7. The exhibit will be sponsored by the Twin City Camera Club, Kippy Moore, club president, announced Saturday.

Partington's exhibit here will be the only showing in Louisiana. The exhibit will come to Monroe from Knoxville, Tenn., and will go to Houston, Tex., after leaving Monroe.

At least one lecture on color photography will be delivered by a member of the club during the exhibit, and descriptive matter covering points of interest in the show will be on display, Mr. Moore said.

Everyone is invited to attend the 10-day exhibit which should be of interest to the average person as well as to professional and amateur photographers. The weekly meeting of the Twin City Camera Club will be held Thursday, and all those who are interested in photography are cordially invited.

Zane Grey practiced dentistry six years before giving it up for writing.

PREACHER CONFESSES HE VIOLATED A RULE

SANTA FE, N. M., Oct. 26.—(AP)—The state motor vehicle division received a penitent postcard from Phoenix, Ariz.

The writer admitted he had used a flashlight for a taillight on a trailer he had driven through the state.

"Being a preacher of the gospel, I want to confess," he wrote. "I hope you will forgive me without demanding restitution."

FORTY AND EIGHT SET MEETING HERE MONDAY

The Forty and Eight of the American Legion will hold a meeting Monday night, Dr. R. L. Wood, chef de gare, announced Saturday.

The last scheduled meeting was postponed because of inclement weather.

Pause... Refresh

5¢

COCA-COLA BOTTLING COMPANY
MONROE, LA. PHONE 184

The FEDERAL LOAN PLAN is Better

No Shares to Buy ● No Service Fees ● Low Loan Costs
Long Term ● Small Payments

FIRST FEDERAL Savings & Loan Association
OF MONROE
128 South Grand St. Phone 564

It's Economical Operation Always When You Own a Servel Electrolux

Operates for as low as . 1c PER DAY

Savings That Pay for It!

Only Servel Electrolux freezes silently with NO MOVING PARTS!

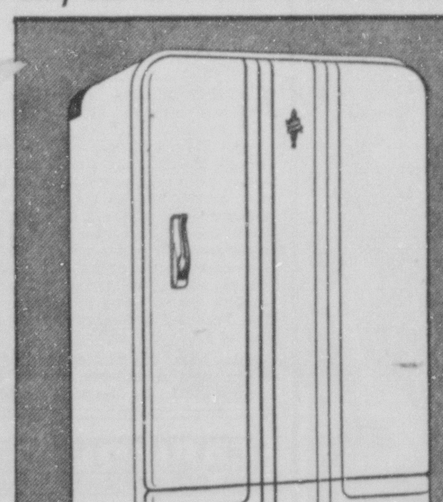

New Convenience!

NOW—a refrigerator that combines the famous silence and savings of Servel's different freezing system with the last word in modern convenience and adaptability! The 1940 Servel Electrolux lets you store *what you want—where you want it.* Lets you keep food *as you like it!*

MOIST COLD, DRY COLD . . . You get BOTH!

Dew-Action Freshener keeps vegetables and fruits always moist and full of flavor.

Dry or Moist Meat Storage, whichever you desire, simply by adjusting the cover.

Servel Electrolux Runs On—Gas, Kerosene, Bottled Gas

YOU ENJOY ALL THESE ADVANTAGES

• Modern Convenience and Beauty • Permanent Silence • No Moving Parts to Wear • Continued Low Operating Cost • Fullest Food Protection • Plenty of Ice Cubes • More Years of Service • Savings That Pay for It

The SERVEL ELECTROLUX Gas Refrigerator

YOU CAN PURCHASE A GENUINE SERVEL AT ANY OF THESE DEALERS

PASTERNACK'S, Ferriday, La.
GENERAL GAS CORP., Ferriday, La.
WEST CARROLL HDW. CO., Oak Grove, La.
CLARKE-CHILD BUTANE GAS CORP., St. Joseph, La.
E. R. KIPER HARDWARE & SUPPLY CO., Monroe, La.
A. T. OWEN HDW. CO., Rayville, La.
McDONALD'S ESSO SERVICE, Jonesboro, La.
STEWART-OWEN & CO., Tallulah, La.
CHARLES SNYDER, INC., Bastrop, La.
303 SERVICE STATION, Winnsboro, La.
RICHLAND GAS APPLIANCE CORP., Rayville, La.

— DISTRIBUTED BY —

UNITED ELECTRIC SERVICE, INC.
308 North Third Monroe, La. Phone 365

Now You Don't Have to Shift!

A NEW EXPERIENCE!
FLUID DRIVE WITH SIMPLIMATIC TRANSMISSION

Enjoy "smooth-as-oil" performance plus *Automatic Shifting* for all normal driving! Start, stop, go all day, without touching the clutch or gearshift lever. There's no jerking—no falter. You ride on the crest of a wave of power. Get a demonstration!

LONG, WIDE—LOW-SLUNG ROCKET BODIES

Over 17 feet of sheer beauty. Action and good taste in every line. Distinctive new front end. 13 body styles. 8 solid colors—4 new 2-Tone combinations.

TWO-TONE INTERIORS

Wide, new Form-Rest Seats. Smartest fabrics. All fittings in harmonious 2-Tone colors.

DESOTO

PLUS! New Safety Rims. Shockless Steering. Box-Type Frame. Improved Floating Ride. 300% Longer-Life Main Bearings. De Soto Division of Chrysler Corporation, Detroit, Michigan.

TUNE IN MAJOR BOWES' HOUR, C.B.S., THURS., 9 TO 10 P.M., E.S.T.

DE SOTO-PLYMOUTH DEALERS

WINDES MOTOR COMPANY, INC.
412 Walnut Street, Monroe, La.

EIGHT FULL PAGES OF COMICS

Monroe Morning World

WHOLESOME HUMOR FOR THE WHOLE FAMILY

MONROE, LOUISIANA, SUNDAY, OCTOBER 27, 1940.

DICK TRACY

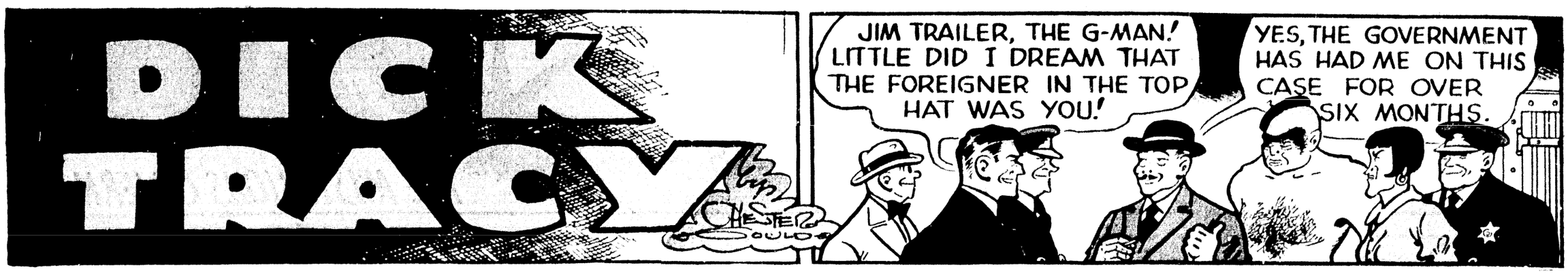

Reg. U. S. Pat. Off.
Copyright, 1940, by The Chicago Tribune.

EIGHT FULL PAGES OF COMICS

Monroe Morning World

WHOLESOME HUMOR FOR THE WHOLE FAMILY

MONROE, LOUISIANA, SUNDAY, OCTOBER 27, 1940.

DICK TRACY

CHESTER GOULD

JIM TRAILER, THE G-MAN! LITTLE DID I DREAM THAT THE FOREIGNER IN THE TOP HAT WAS YOU!

YES, THE GOVERNMENT HAS HAD ME ON THIS CASE FOR OVER SIX MONTHS.

WHEN I SAW YOU AND PATTON HAD COME INTO THE CASE, I DECIDED TO LAY LOW TILL WE HAD SEEN THEIR WARES.

YOU SEE, FOR OVER A YEAR THEY'VE BEEN STEALING AMERICAN WAR SECRETS AND INCORPORATING THEM INTO WEAPONS FOR FOREIGN BUYERS.

THEY WOULDN'T ACTUALLY SHIP THE MACHINES, BUT WHEN THE MACHINES WERE PERFECTED THEY WOULD SELL THE BLUE-PRINTS AND DESTROY THE MODELS!

HEY, JIM TRAILER!

JUNIOR!

I HEARD YOU WERE IN TOWN AND I JUST WANTED TO SAY HELLO BEFORE YOU LEFT!

I'M GLAD TO SEE YOU AGAIN, JUNIOR!

HOW IS YOUR CAREER AS A DETECTIVE COMING ALONG?

WELL, I DON'T KNOW EXACTLY. I MAY TURN OUT TO BE A BUSINESS MAN INSTEAD. YOU SEE-

WELL, SO LONG, JIM, I KNOW YOU WANT TO MAKE THAT NOON TRAIN TO WASHINGTON!

GOOD-BYE, TRACY!

JUNIOR, JUST WHAT DID YOU MEAN BY THAT "BUSINESS MAN" TALK?

GET IN THE CAR AND I'LL SHOW YOU!

POLICE

POLICE

TEN MINUTES LATER··

THAT'S THE JUNIOR HIGH OVER THERE. AND THE KIDS NEARLY ALL RIDE BICYCLES TO SCHOOL.

YES?

WELL, I'M GOING TO RUN A PARKING LOT FOR BICYCLES ON THIS VACANT CORNER RIGHT ACROSS THE STREET FROM THE SCHOOL.

YOU'RE WHAT?

SURE! THE MAN THAT OWNS THIS CORNER SAID HE'D SPLIT THE PROFITS WITH ME IF I'D RUN IT. **LOOK!** I'VE GOT A LEASE AND EVERYTHING.

A LEASE? WHAT IN THE-?? LET'S TAKE A LOOK!

CAR STOPS HERE

DAILY

10-27-40

Reg. U. S. Pat. Off.
Copyright, 1940, by The Chicago Tribune.

Tarzan

by EDGAR RICE BURROUGHS

THE MYSTERIOUS CAVERN

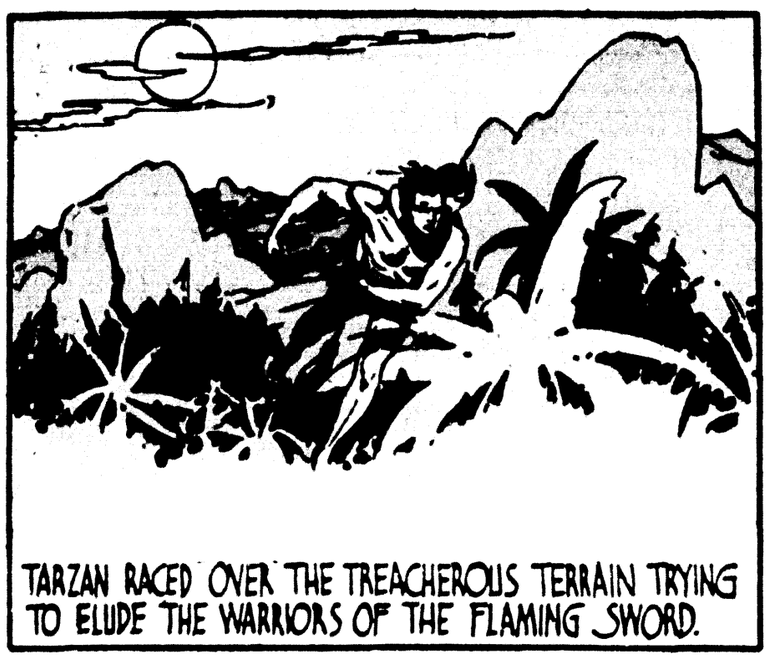

TARZAN RACED OVER THE TREACHEROUS TERRAIN TRYING TO ELUDE THE WARRIORS OF THE FLAMING SWORD.

HE COULD ONLY GO UPWARD, TOWARD THE FIERY MOUNTAIN, FOR BELOW WERE THE HOSTILE SEA PEOPLE. FINALLY, HE DISCOVERED A CAVE, CONCEALED BY BRUSH. WAS IT THE DEN OF A BEAST?

TARZAN SNIFFED WARILY. WHATEVER DWELT WITHIN, ITS SCENT WAS VEILED BY A SHARP ODOR OF BURNING GASES.

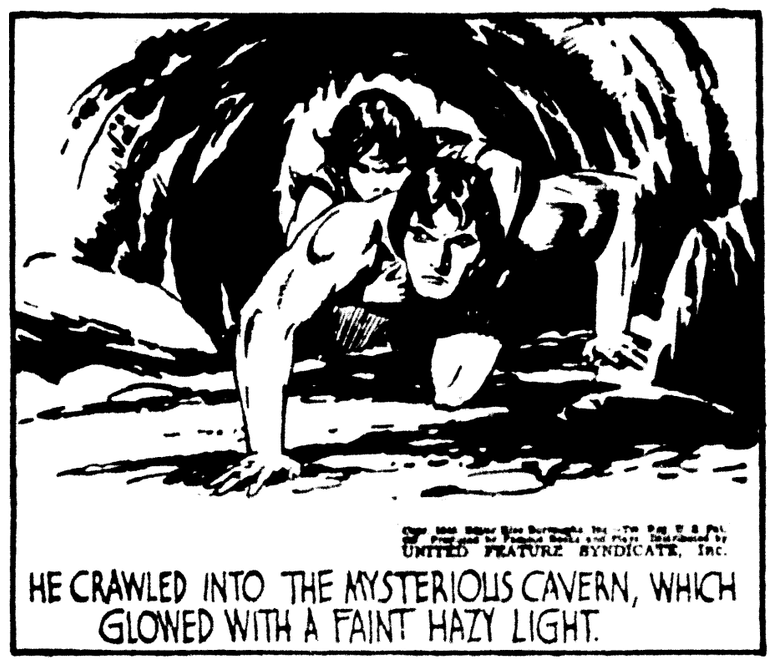

HE CRAWLED INTO THE MYSTERIOUS CAVERN, WHICH GLOWED WITH A FAINT HAZY LIGHT.

THEN AS THE APE-MAN STRAIGHTENED UP, A HUGE BULK DIVED AT HIM OUT OF THE DARK.

UNDER THE IMPACT TARZAN FELL. TANNY WAS JOLTED LOOSE FROM HIS BACK.

MEANWHILE, THE WARRIORS WERE PUZZLED BY THEIR QUARRY'S DISAPPEARANCE.

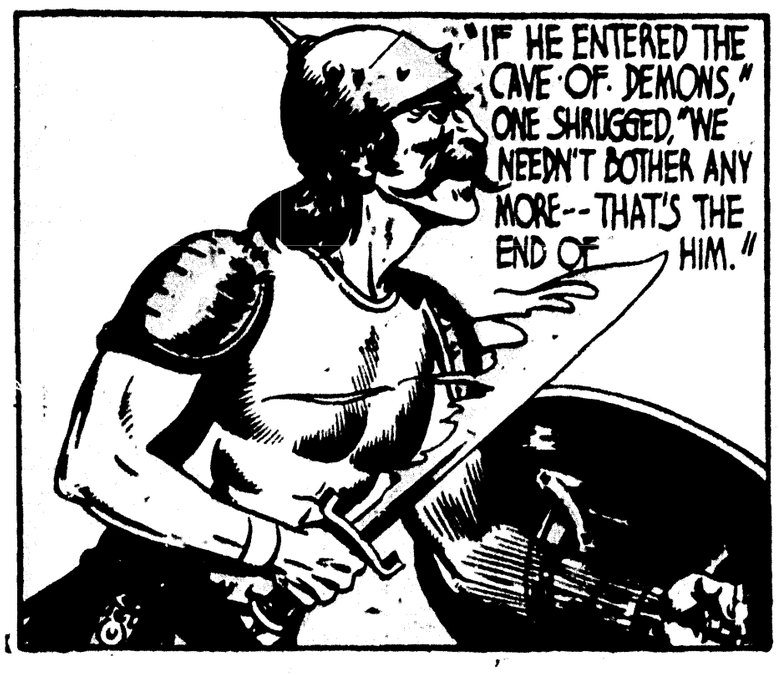

"IF HE ENTERED THE CAVE OF DEMONS," ONE SHRUGGED, "WE NEEDN'T BOTHER ANY MORE--THAT'S THE END OF HIM."

MEANWHILE THE JUNGLE LORD GRAPPLED FURIOUSLY WITH HIS MYSTERIOUS ASSAILANT.

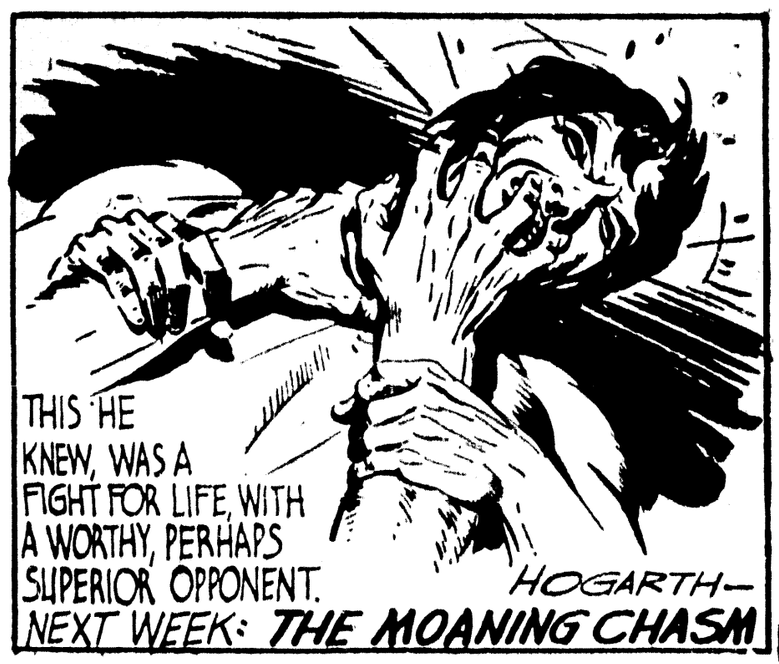

THIS HE KNEW, WAS A FIGHT FOR LIFE, WITH A WORTHY, PERHAPS SUPERIOR OPPONENT.

HOGARTH—

NEXT WEEK: **THE MOANING CHASM**

B05-10-27-40

Tarzan

by EDGAR RICE BURROUGHS

THE MYSTERIOUS CAVERN

TARZAN RACED OVER THE TREACHEROUS TERRAIN TRYING TO ELUDE THE WARRIORS OF THE FLAMING SWORD.

HE COULD ONLY GO UPWARD, TOWARD THE FIERY MOUNTAIN, FOR BELOW WERE THE HOSTILE SEA PEOPLE. FINALLY, HE DISCOVERED A CAVE, CONCEALED BY BRUSH. WAS IT THE DEN OF A BEAST?

TARZAN SNIFFED WARILY. WHATEVER DWELT WITHIN, ITS SCENT WAS VEILED BY A SHARP ODOR OF BURNING GASES.

Copr. 1940 Edgar Rice Burroughs Inc.—Tm. Reg. U. S. Pat. Off. Produced by Process Mats and Press Distributed by UNITED FEATURE SYNDICATE, Inc.

HE CRAWLED INTO THE MYSTERIOUS CAVERN, WHICH GLOWED WITH A FAINT HAZY LIGHT.

UNDER THE IMPACT TARZAN FELL. TANNY WAS JOLTED LOOSE FROM HIS BACK.

MEANWHILE, THE WARRIORS WERE PUZZLED BY THEIR QUARRY'S DISAPPEARANCE.

803-10-27-40

HOGARTH—

NEXT WEEK: **THE MOANING CHASM**

SUNDAY, OCTOBER 27, 1940

JOE PALOOKA

By HAM FISHER

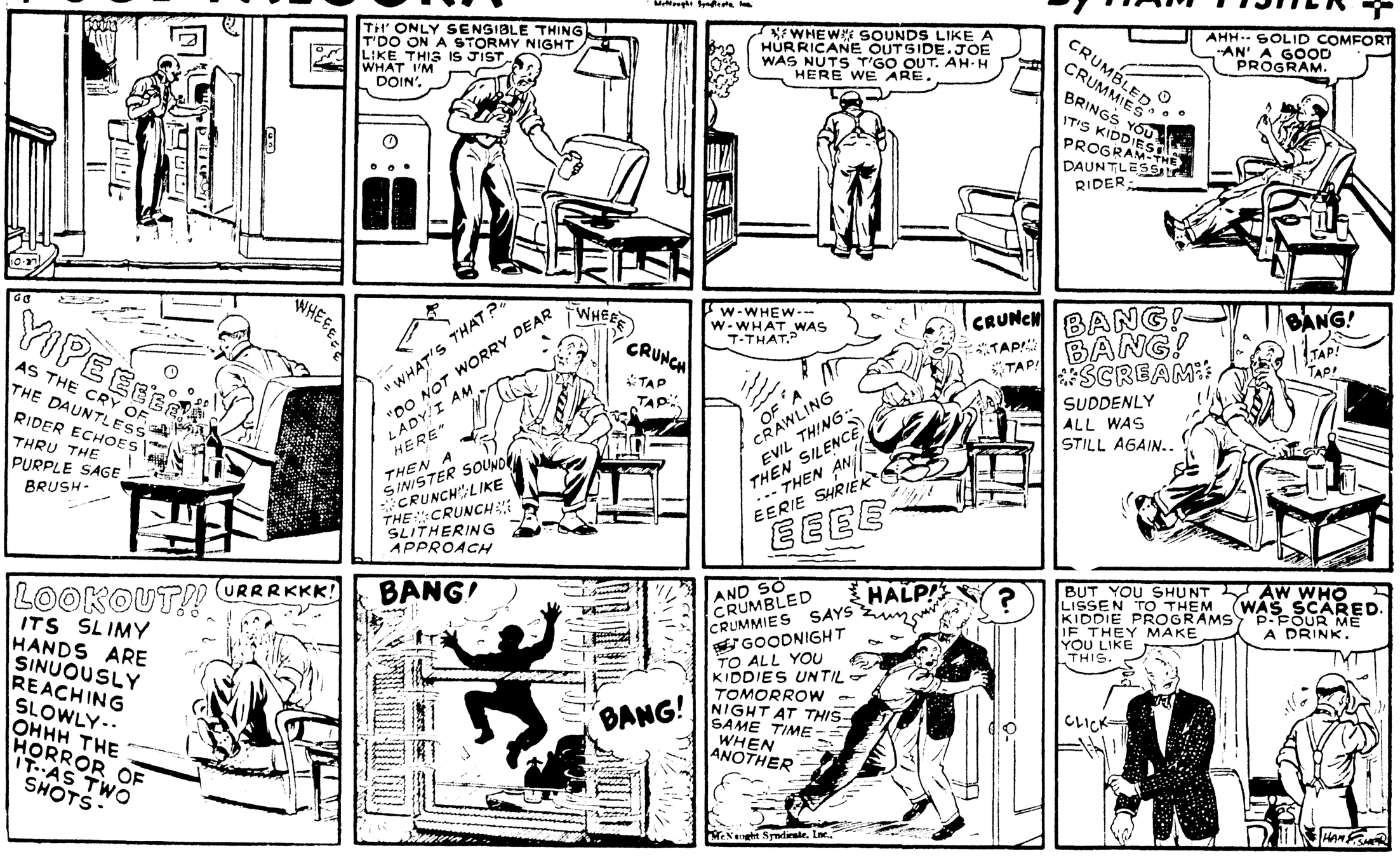

MUTT AND JEFF —A Lot of Work to Save Two-Bits— By BUD FISHER

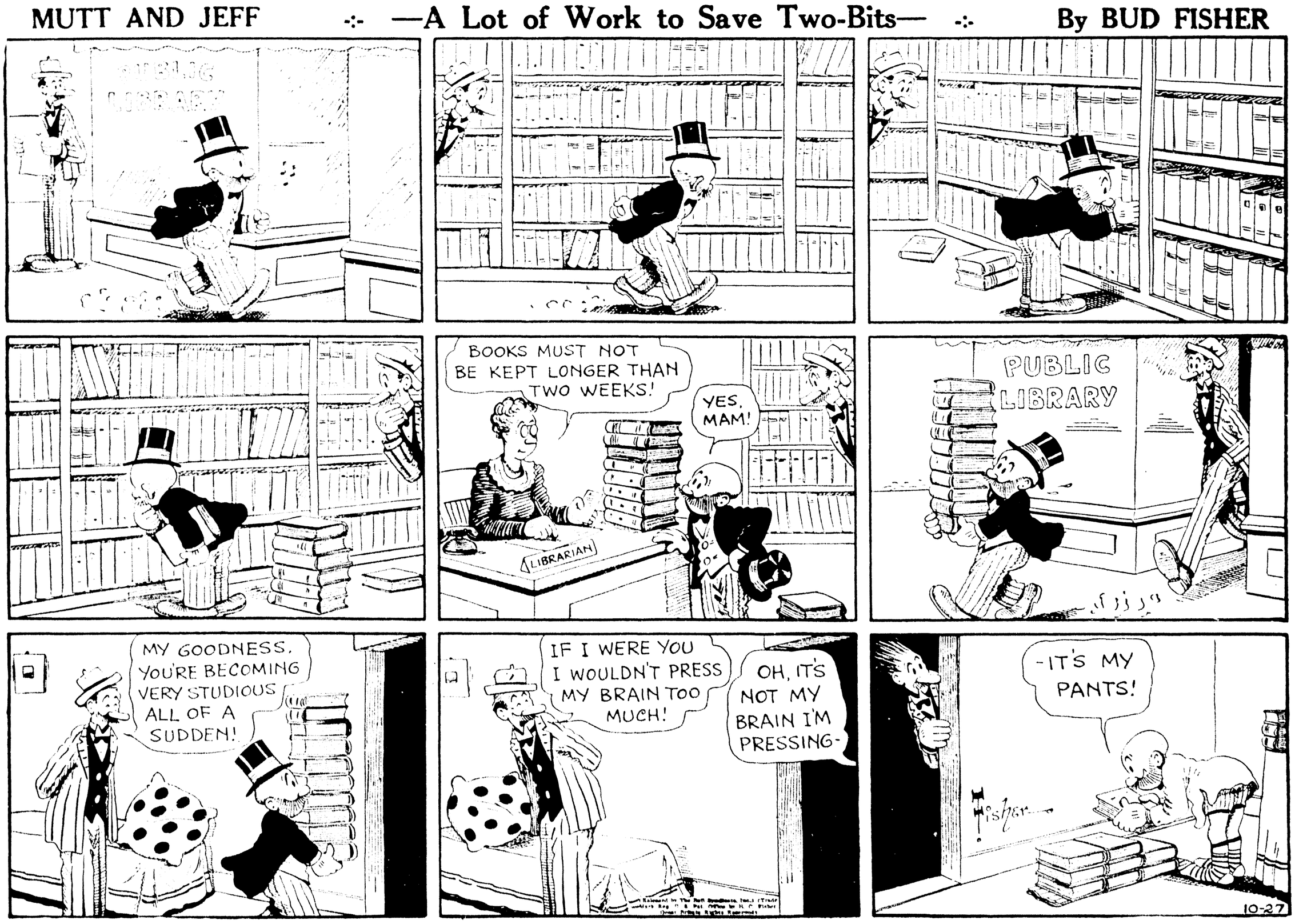

SUNDAY, OCTOBER 27, 1940

JOE PALOOKA

By HAM FISHER

McNaught Syndicate, Inc.

MUTT AND JEFF —A Lot of Work to Save Two-Bits— By BUD FISHER

SUNDAY. OCTOBER 27, 1940

THE BUNGLE FAMILY

By H. J. TUTHILL

McNaught Syndicate, Inc.

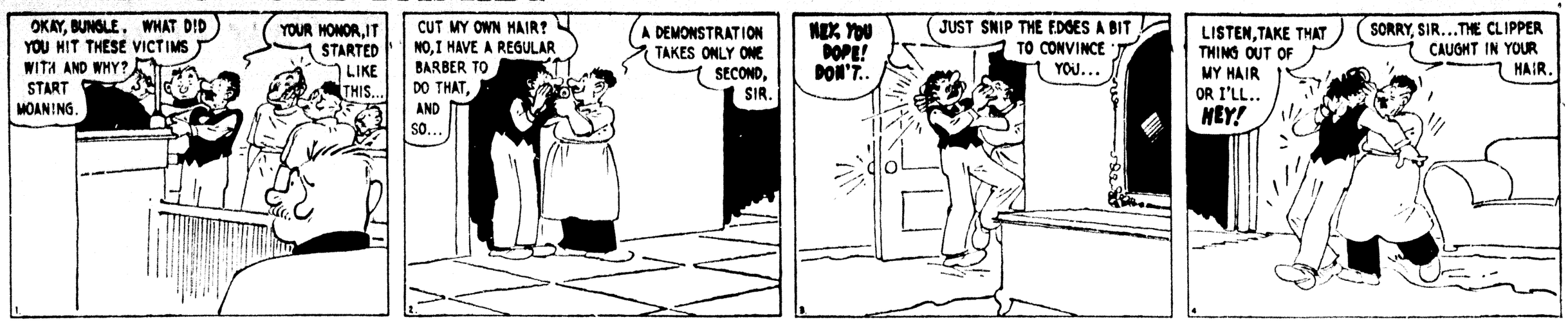

DIXIE DUGAN

By J. P. McEVOY and J. H. STRIEBEL

SUNDAY. OCTOBER 27, 1940

THE BUNGLE FAMILY

By H. J. TUTHILL

McNaught Syndicate, Inc.

DIXIE DUGAN

By J. P. McEVOY and J. H. STRIEBEL

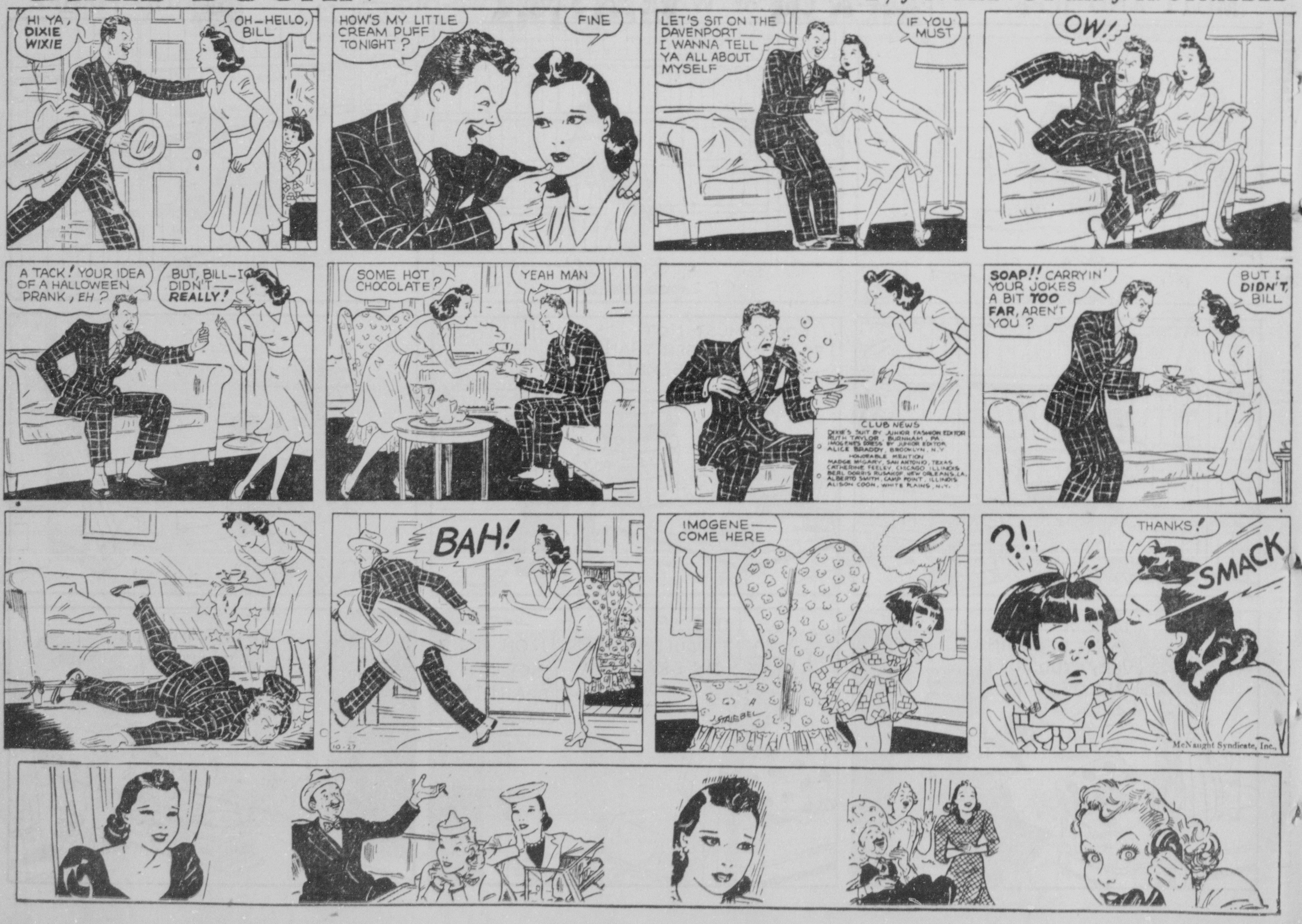

THE GUMPS

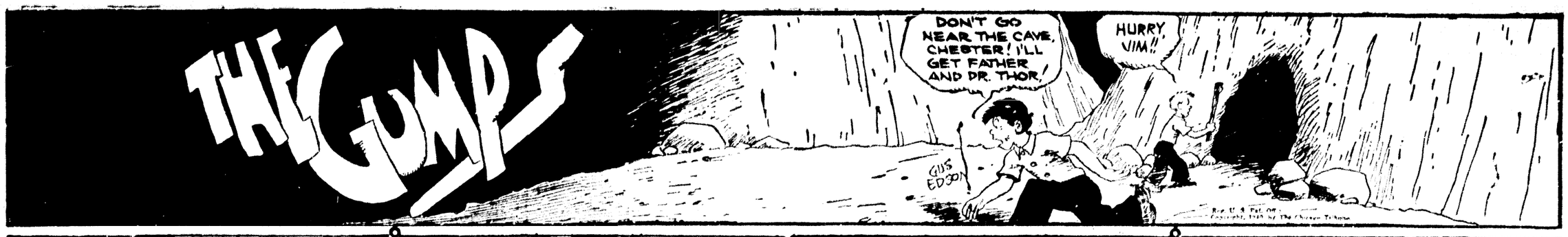

MOON MULLINS

by Frank Willard

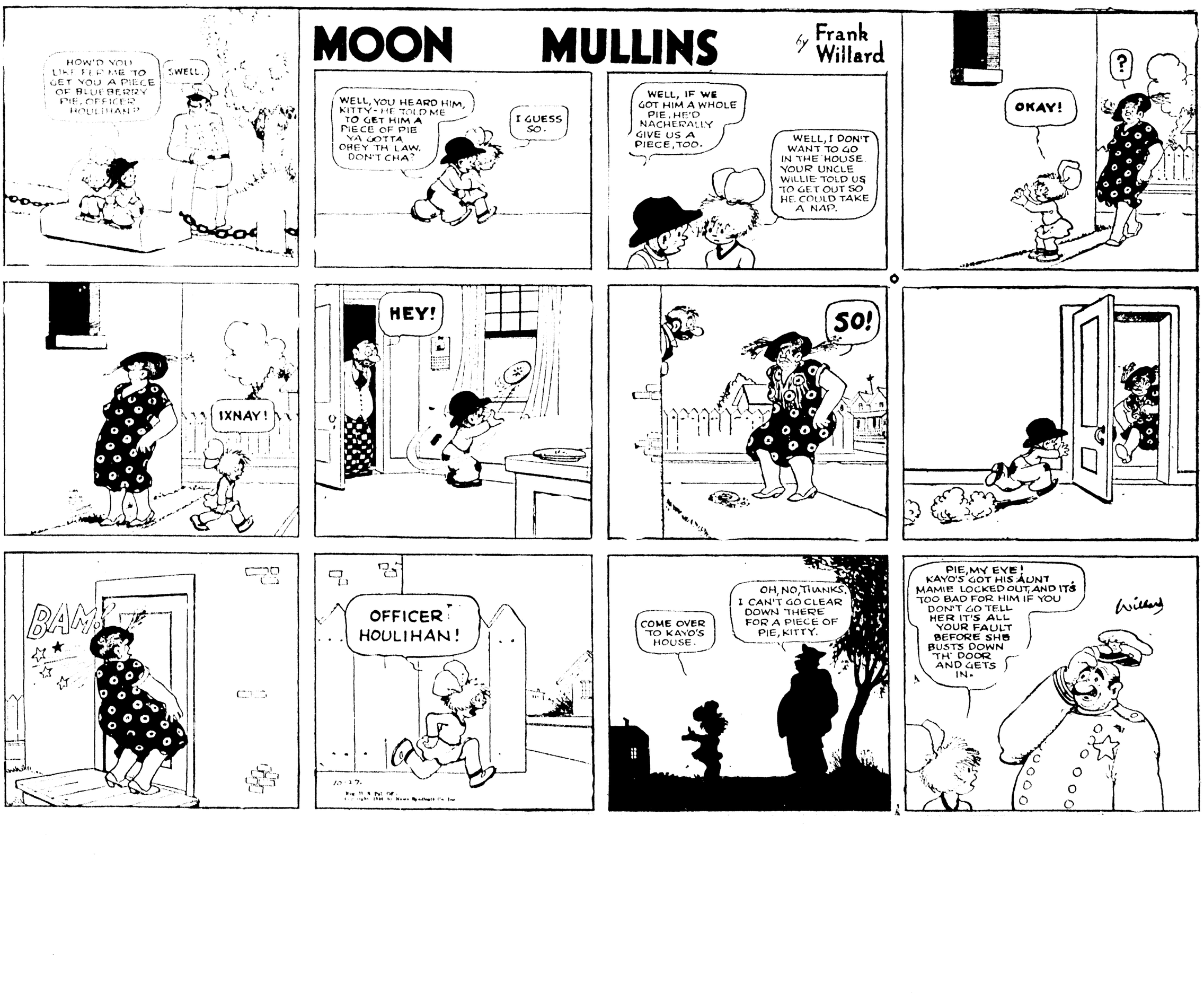

THE GUMPS

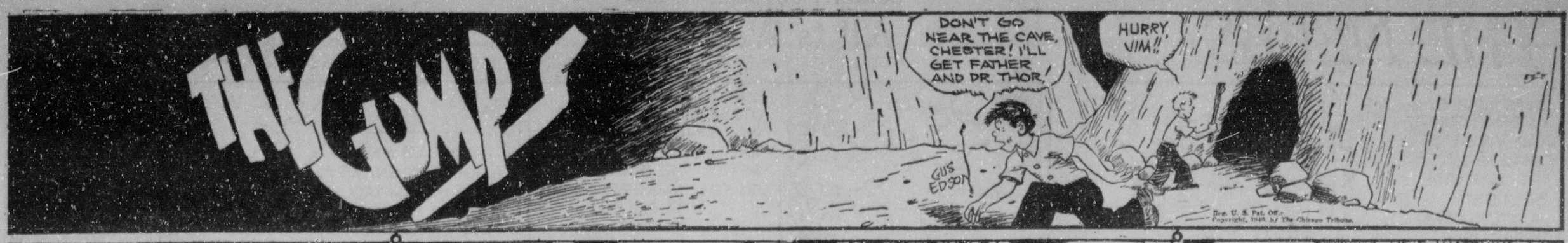

MOON MULLINS

by Frank Willard

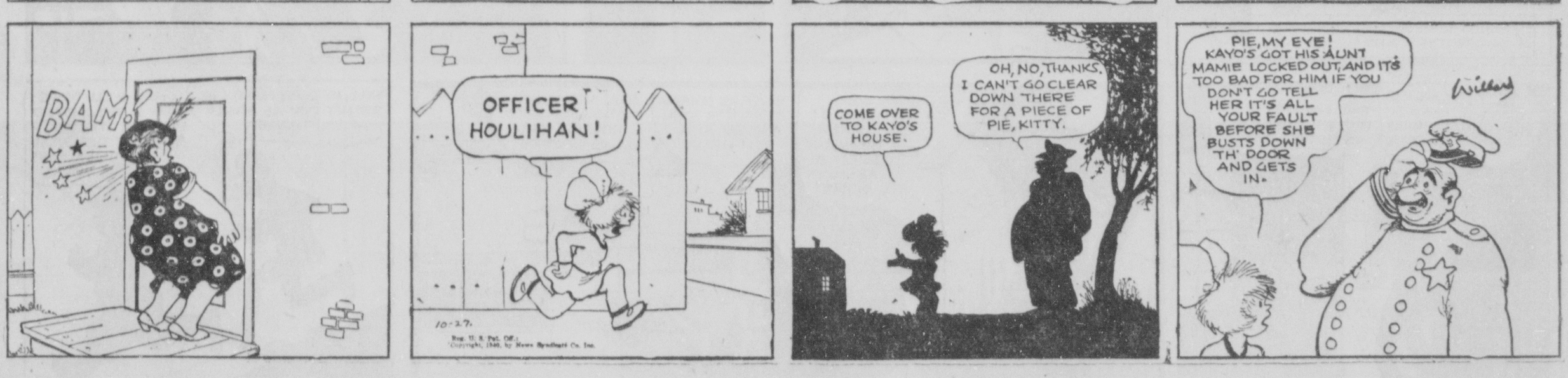

THE NEBBS

SUNDAY, OCTOBER 27. 1940

All Is Well

By SOL HESS

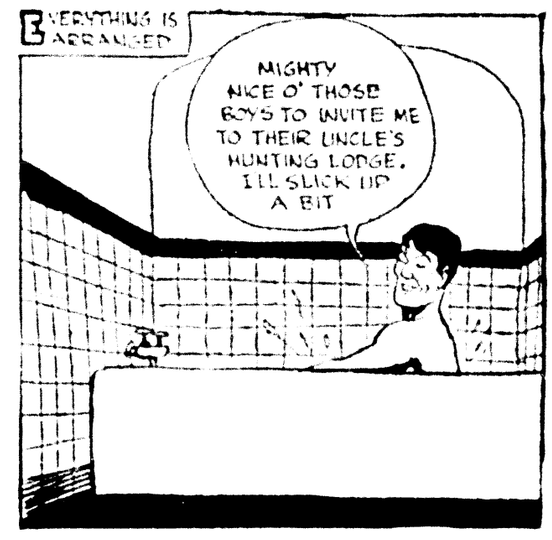

THE NEBBS

SUNDAY, OCTOBER 27. 1940

All Is Well

By SOL HESS

RIP'S HORSE SUDDENLY REARS AND AVERTS DISASTER AS THE LARGE BOULDER HURTLES DOWN PERILOUSLY CLOSE TO THEM

SNAKEY'S FOOTING IS LOOSENED AND GIVES WAY UNDER HIM— TOPPLING HIM HEADLONG AFTER THE BOULDER TO THE JAGGED ROCKS FAR BELOW

THAT WAS MIGHTY OBLIGIN' OF SNAKEY— SAVED ME TH' TROUBLE OF DOIN IT—NOW TO SEE WHERE HE TETHERED HIS HOSSES

HEY, RIP! LOOKS LIKE YOU BAGGED YOUR LIMIT — FIRST WE COME ACROSS WHAT'S LEFT OF SURLY—THEN PETE

THEY'RE A GOOD RIDDANCE BUT SNAKEY'S TH' ONE THE UNDERTAKERS CAN THANK

WELL WE'VE GOT OUR GOLD BACK—WE GOT BACK TH' GOV'MENT LAND GRANT TO TH' SURLY PROPERTY THAT THEY DONE TH' DAYTONS OUT OF— —LOOKS LIKE WE'RE RIDIN' HIGH, WIDE AN' HANDSOME — HEY, BOYS?

WITH EVERYTHING ALL STRAIGHTENED OUT TH' WAY IT IS I CAN'T THINK OF ANY REASON WHY WE SHOULDN'T GIT HITCHED, MOLLY

WELL, I WON'T WRACK MY BRAIN TRYING TO THINK OF ONE, RIP

JUNIOR, WE'VE HAD A LOT OF THRILLS BUT THE BIGGEST ONE TO ME WILL BE WHEN I HAND MY MA THIS DRAFT FOR $5000 TO TAKE CARE OF HER OPERATION

OH, BUCK. MY BOY— I'VE BEEN SO WORRIED ABOUT YOU'

YOU DON'T HAVE TO WORRY ANY MORE ABOUT ME, MOM — OR ABOUT YOUR OPERATION

(Released by The Bell Syndicate, Inc.) (Trade Mark Reg. U.S. Pat. Office)

I SAY — COULD YOU SPARE A BITE TO EAT FOR A HUNGRY TRAMP?

JUNIOR!

W. A. Carlson 10-27

HIS COURAGE QUESTIONED BECAUSE HE RAN FROM AN INDIAN, FAUNTLY GILROY GETS MAD. HE SAYS THERE'S **NOBODY** WHO CAN'T BE SCARED. WHAT'S MORE, HE OFFERS TO BET HIS BEST POLO PONY THAT HE CAN CAUSE ANY MAN ON EARTH TO RUN WITH FRIGHT

ALL YOU GOTTA DO IS PICK THE MAN— **ANY** MAN

OKAY. I'LL PICK EASY

HA, HA! I **DARE** YOU TO SCARE THAT GUY! WHY, HE HAS MEDALS OF HEROISM FROM ALL OVER THE WORLD! HE'S BRAVED A THOUSAND DEATHS! HE'S FOUGHT EVERYTHING FROM WHALES TO BORNEO HEADHUNTERS! HE'S—

HUMPH! YOU INVITE HIM TO A PICNIC AT UNCLE HENRY'S LODGE TONIGHT. I GUARANTEE HE'LL RUN!

CAPTAIN EASY — T. M. REG. U. S. PAT. OFF.

THAT IS, IF YOU PROMISE NOT TO TIP HIM OFF IN ADVANCE

LISTEN, MY DEAR FAUNTLY, I'M SO CONFIDENT YOU CAN'T SCARE EASY THAT I'LL EVEN **HELP** YOU

EVERYTHING IS ARRANGED

MIGHTY NICE O' THOSE BOYS TO INVITE ME TO THEIR UNCLE'S HUNTING LODGE. I'LL SLICK UP A BIT

I WANT TRAP DOORS AND SECRET PASSAGES GALORE. HIDE BLOOD-STAINED KNIVES AND SKELETONS HERE AND THERE, AND HANG THE EXPENSE! THIS IS A MATTER OF HONOR

FAUNTLY RUNS AROUND TOWN HIRING CARPENTERS AND ELECTRICIANS

ALSO, HE ENGAGES SEVERAL VERY, VERY TOUGH-LOOKING BOZOS

SURE

YOU'RE TO WAIT OUTSIDE THE LODGE FOR FURTHER INSTRUCTIONS

NIGHT COMES AND **RAIN!** GOOD OLD RAIN! ON A DARK NIGHT, BY GEORGE, THERE'S NOTHING LIKE IT TO GIVE A FELLA THE CREEPS

WHAT THE BLAZES DID YOUR UNCLE HUNT— MOUNTAIN GOATS?

WELL, IT IS SORT OF A SPOOKY PLACE, ISN'T IT?

NO WONDER HE CALLS IT "ROBBER'S ROOST." WHY **ANYTHING** COULD HAPPEN IN A PLACE LIKE **THIS**!

HEY! WHAT WAS THAT NOISE?

SOUNDED LIKE A WOMAN'S SCREAM

THAT WAS ONLY A PANTHER. HERE, LET'S OPEN THE DOOR

GOOD HEAVENS! I NEVER DREAMED IT WOULD BE AS SPOOKY AS **THIS**!

MAYBE WE OUGHTA GO BACK TO TOWN AND EAT IN A RESTAURANT

NAH! YOU BOYS RUSTLE SOME WOOD. A ROARING FIRE WILL DO WONDERS

COPR. 1940 BY NEA SERVICE, INC.

WELL, MY DEAR FAUNTLY, HE DOESN'T RUN AS EASILY AS YOU THOUGHT

C'MON. WE'LL DRIVE AWAY IN THE CAR AND LEAVE HIM STRANDED **ALONE**. THEN WE'LL SNEAK BACK AND GIVE HIM THE WORKS

10-27

OUR BOARDING HOUSE — MAJOR HOOPLE

ALLEY OOP

OUR BOARDING HOUSE

EGAD, THAT WALK FROM THE OWLS CLUB SHARPENED MY APPETITE! IT WOULDN'T DO TO GO TO BED HUNGRY ON HALLOWEEN— I'LL SEE WHAT THE ICE BOX HOLDS!

T. M. REG. U. S. PAT. OFF.

SADDLING THE OLD NIGHTMARE =

LARGE SLICE OF RAW ONION =

ZZZZ— SNAW— SPUG—

MAJOR HOOPLE

COME ON, PAL, WAKE UP— YOU AND ME ARE GOIN' PLACES!

EGAD! WHAT A FELINE!

THINK NOTHIN' OF IT, BUDDY! THAT'S JUST A KITTEN!

AH, YOU ARRIVED ON TIME, MAJOR! WELL, HERE IS YOUR MOUNT— JUST FOLLOW ME!

FASTER! FASTER, YOU SLOW POKE— THIS IS A MAIN HIGHWAY!

MY WORD!

GREAT CAESAR!

THUMP!

COPR. 1940 BY NEA SERVICE, INC.

HUMPH! JUST AS I THOUGHT! YOU'VE BEEN RAIDING THE ICE BOX AGAIN— AND DON'T TRY TO BLAME IT ON THE BED SPRINGS!

10-27

DR. WONMUG, NOT KNOWING THE WHEREABOUTS OF THE TIME-TRAVELERS, OOP, OOOLA, AND DR. BRONSON, PROCEEDS WITH AN EXPERIMENT TO TEST THE RANGE OF HIS INVENTION...

EUREKA! IT WORKS LIKE A CHARM!

IF OUR TIME-TRAVELING FRIENDS SHOULD JUST HAPPEN TO BE WITHIN OUR POWER FIELD...

ALLEY OOP

...THEY SURE WOULD BE GETTING THEMSELVES A SWELL SHAKING-UP!

YES, THEY WOULD, BUT JUDGING BY OUR PREVIOUS EXPERIENCE WITH THEM, WE'LL HAVE AMPLE TIME TO CONCLUDE THIS TEST

T. M. REG. U. S. PAT. OFF.

MUCH TO THE DISCOMFORT OF OUR FRIENDS-WHO ARE WITHIN THE TIME-MACHINE'S POWER FIELD OF INFLUENCE AND SUBJECT TO EVERY SLIGHT VARIATION OF ITS OPERATION...

OH!! THIS IS TERRIBLE!

MY GOSH, DOC! HAVE WE GONE CRAZY?

I DON'T THINK SO...YET-BUT SOMETHING IS CRAZY SOMEWHERE!

WHOOIE! NOW WHERE'N HECK ARE WE?

MY STARS! AN OLD MEDIEVAL CASTLE!

AH, HERE COMES A MAN WHO MIGHT ANSWER OUR QUESTION-- AT LEAST I THINK IT'S A MAN!

MY GOODNESS-- HE'S MADE OF IRON! HE LOOKS HOSTILE!

HE DOESN'T APPEAR TO BE IN ANY MOOD TO ANSWER QUESTIONS

I'LL—

PFFT!

HEY! MY GOSH, HE'S GONE!

WHERE DID HE GO?

WE'LL NEVER KNOW...WE ARE CHANGING TIME AGAIN!

BLAM

NOW WE'RE BACK IN A MORE MODERN PERIOD

MODERN?

WOW! IF THIS IS A SAMPLE OF MODERN TIMES, GIVE ME THE AGE OF DINOSAURS!

POP

MY STARS, ALLEY! DON'T TELL ME YOU'RE GOING TO START CALLING OUR SHOTS FOR US!

HERE WE GO AGAIN!

I HOPE I DON'T FLY ALL APART!

POW

WHAT'S THE MATTER, DOC? HAS SOMETHING GONE WRONG?

THE TIME-CONTROL RHEOSTAT HAS JAMMED! I CAN'T MOVE IT!

WHEW

GOOD GOLLY, DOC... I'M ALL SHOOK TO PIECES!

WHAT A TERRIBLE EXPERIENCE! NOW WHERE ARE WE?

HEAVEN ONLY KNOWS-- BUT AT LEAST WE SEEM TO BE HAVING A REST FROM THAT TERRIFIC JOURNEY BACK AND FORTH THROUGH TIME!

AND THUS OUR TIME-TRAVELERS HAVE LANDED IN FRONT ROW SEATS FOR WHAT MAY HAVE BEEN ONE OF THE MOST ASTOUNDING ACTS IN THE GEOLOGICAL DRAMA OF THIS PLANET

COPR. 1940 BY NEA SERVICE, INC.

V. T. Hamlin 10-27

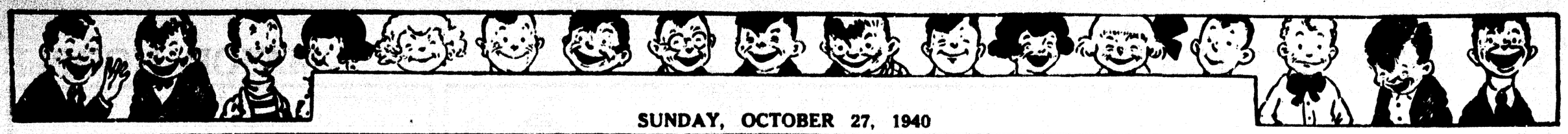

SUNDAY, OCTOBER 27, 1940

Katzenjammer Kids

Registered U. S. Pat. Off.

By H. H. Knerr

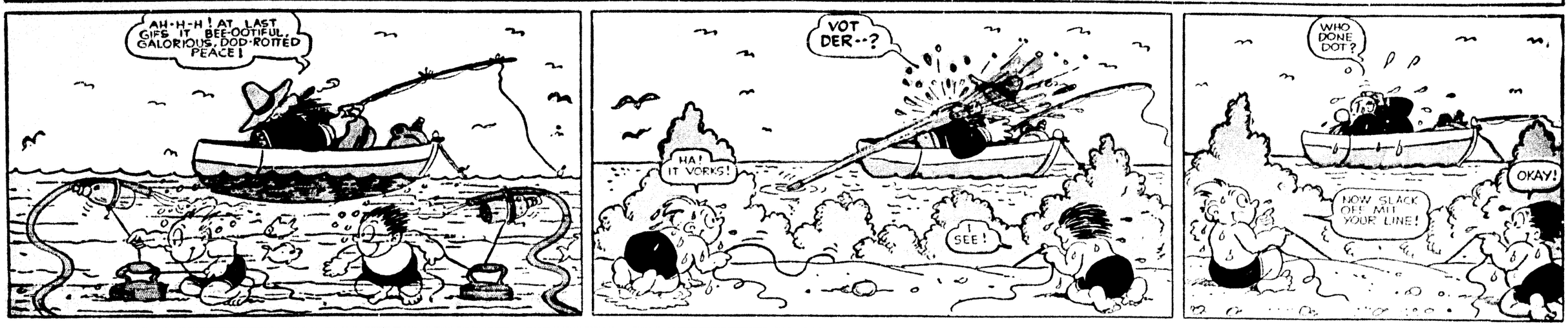

Thimble Theatre

Registered U. S. Patent Office.

Starring Popeye

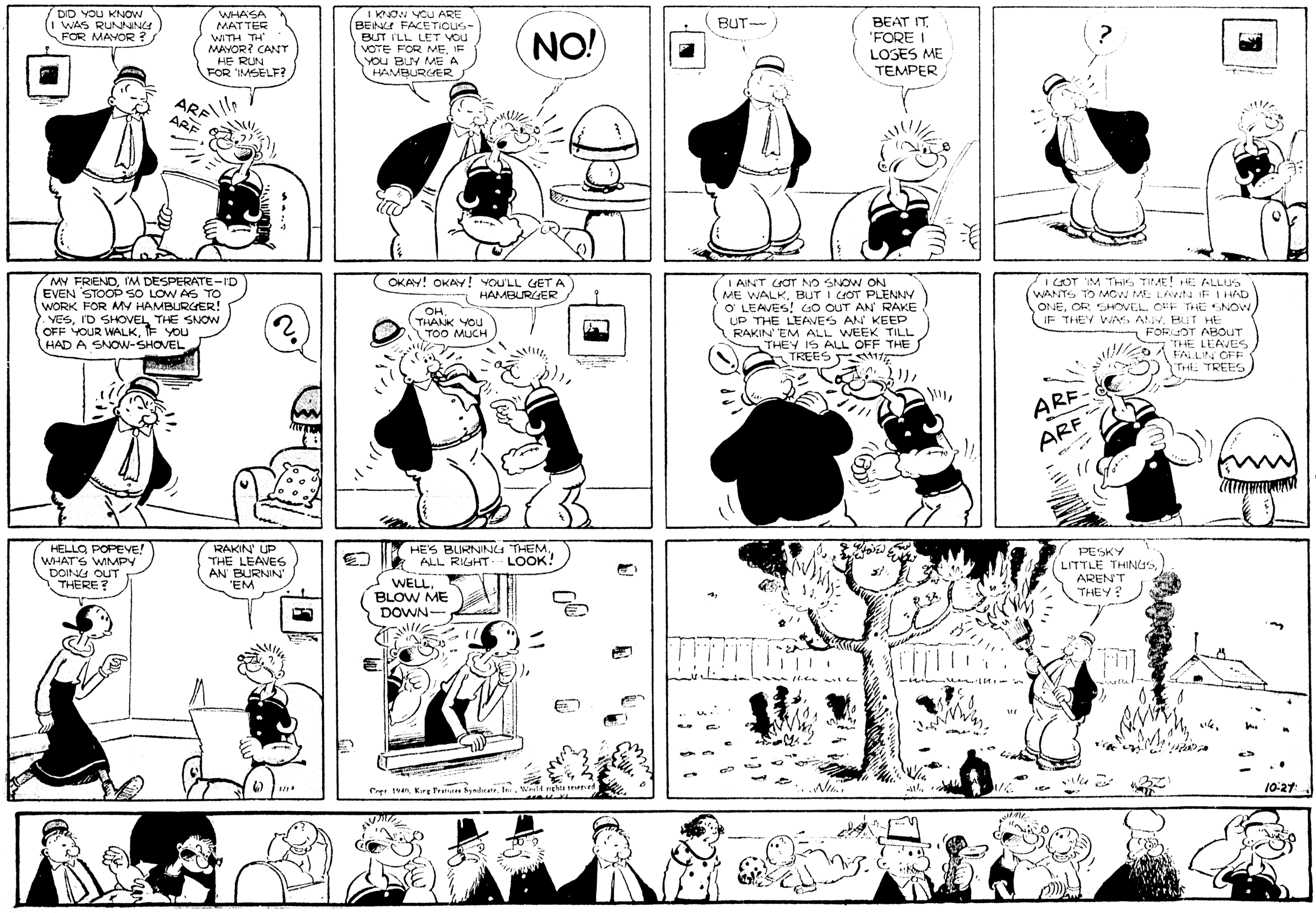

SUNDAY, OCTOBER 27, 1940

Katzenjammer Kids

Registered U. S. Pat. Off.

By H. H. Knerr

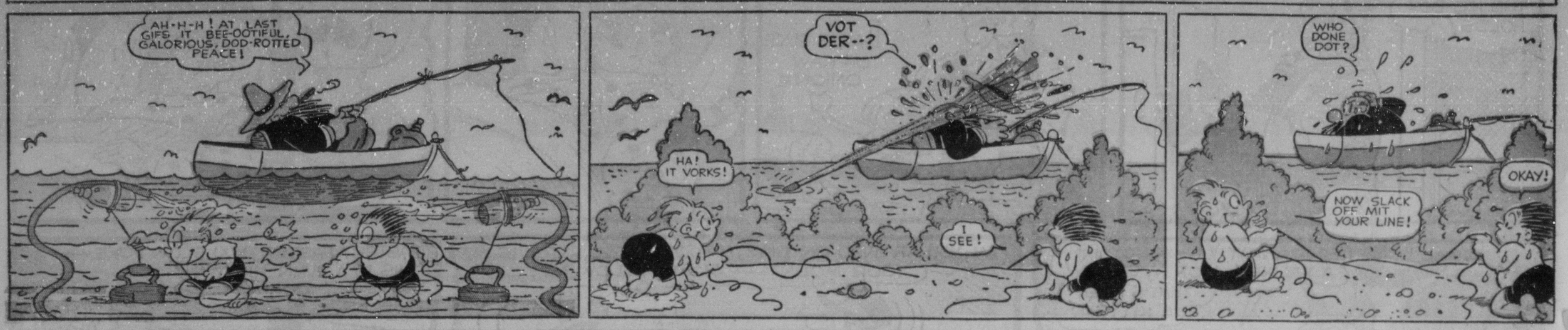

Thimble Theatre

Registered U. S. Patent Office.

Starring Popeye